For Reference

Not to be taken from this room

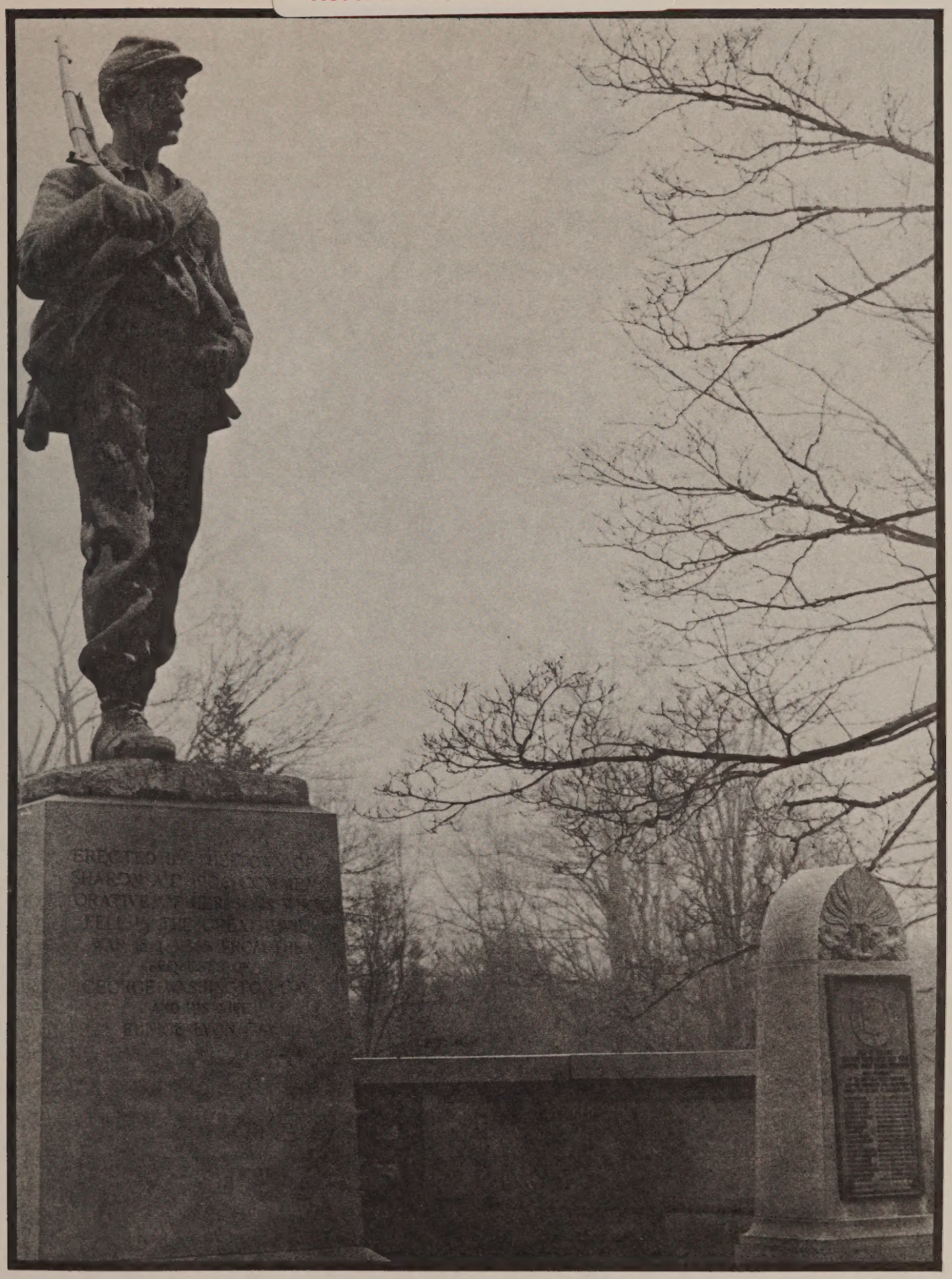

SHARON STREET LIST

1983

SHARON PUBLIC LIBRARY
3 1645 00123 3076

BOARD OF REGISTRARS'

LIST OF RESIDENTS

SEVENTEEN YEARS OF AGE AND OVER

*Denotes Voters

BOARD OF REGISTRARS
WILLIAM B. CRAWFORD
SHIRLEY S. DAVENPORT
COLERIDGE A. JEMMOTT
WILLIAM B. KEATING
photo credit to Ellaine Joerg

SHARON, MASSACHUSETTS

1983

Any Error or Omission should be reported to the Office of the Town Clerk promptly as the data herein is produced and recorded on their office records.

SHA
CAB1
974.47
STR
1983
c.1

STREET	LOCATION	PRECINCT
Abbott Avenue	off 183 East Street	2
Agawam Road	off Chase Drive	3
Alden Street	off Bradford Avenue	3
Ames Court	off 17 Ames Street	3
Ames Street	South Main St. to Pond St.	3
Ames Street	Pond St. to Quincy St.	1
Ames Street	Quincy St. to East St. Even #s	1
Ames Street	Quincy St. to East St. Odd #s	2
Apple Lane	off 555 Bay Road	2
Arboro Drive	off Massapoag Avenue	2
Ashcroft Road	off 115 North Main Street	1
Atlas Road	off Belcher Street	1
Azalea Road	off Hampton Road	2
Barefoot Hill Road	off Foxfire Drive	3
Bay Road	Cobb's Corner to East Street	1
Bay Road	East Street to Easton Line	2
Bayberry Drive	off 405 North Main Street	1
Beach Road	off 64 Beach Street	3
Beach Street	off East Foxboro Street	3
Beaver Brook Road	off 255 Norwood Street	4
Belcher Street	off 185 Bay Road	1
Berkshire Avenue	off 365 South Main Street	4
Bernstein Road	off Massapoag Avenue	3
Billings Street	off P. O. Square	1
Birchwood Circle	off Hampton Road	2
Bird Lane	off 46 East Street	2
Bishop Road	off Chessman Drive	2
Blair Circle	off South Walpole Street	4
Blueberry Lane	off Pheasant Wood Road	4
Bluff Head Circle	off Bluff Head Road	4
Bluff Head Road	off 105 Walpole Street	4
Bradford Avenue	off East Chestnut Street	3
Briggs Pond Way	off Bay Road	2
Brook Road	off 83 North Main Street	1
Bruce Avenue	off Hampshire Avenue	4
Bullard Street	off 225 Norwood Street	4
Canoe River	off E. Foxboro Street	3
Canton Street	off 220 North Main Street	4
Capen Hill Road	off 186 Massapoag Ave. Even #s	2
Capen Hill Road	off 186 Massapoag Ave. Odd #s	3
Carbrey Avenue	off Gannett Terrace	2
Carlton Road	off Berkshire Avenue	4
Castle Drive	off Bay Road	2
Cedar Park Road	off Cedar Street	3
Cedar Street	off 52 East Foxboro Street	3
Cedrus Road	off 7 High Plain Street	4
Chase Drive	off Wolomolopoag Street	3
Cheryl Drive	off Lantern Lane	1
Cheshire Road	off Massapoag Avenue	3
Chessman Drive	off Bay Road	2
Chestnut Street	off 93 South Main Street	4
Circle Way	off Arboro Drive	2

STREET	LOCATION	PRECINCT
Clarke Court	off Garden Street	3
Clarke Street	off 310 South Main Street	3
Coach Lane	off Bay Road	3
Colburn Drive	off 233 East Foxboro Street	3
Collins Road	off Massapoag Avenue	3
Commercial Street	off General Edwards Highway	4
Condor Road	off East Foxboro Street	3
Cottage Street	off 87 Billings Street	1
Country Lane	off Deerfield Road	2
Cow Hill Road	off Canoe River Road	3
Crest Road	off Glendale Road	1
Crest Road Way	off Crest Road	1
Deborah Sampson Street	off 168 Ames Street	1
Decatur Avenue	off 156 Massapoag Avenue	2
Dedham Street	off Edge Hill Road	4
Deerfield Road	off 1049 Bay Road	2
Dehart Avenue	off Pleasant Street	1
Depot Street	off P. O. Square Even #s	4
Depot Street	off P. O. Square Odd #s	1
Dogwood Road	off Hampton Road	2
Drake Circle	off Mansfield Street	3
Dunbar Street	off 126 South Main Street	3
Eagle Drive	off East Foxboro Street	3
East Street	Lake Rotary to Ames Street	2
East Street	Ames St. to Bay Road Even #s	1
East Street	Ames St. to Bay Road Odd #s	2
East Chestnut Street	off 72 South Main Street	3
East Foxboro Street	off 248 South Main Street	3
Edge Hill Road	off 320 Norwood Street	4
Edgewood Road	off 28 Walnut Street	4
Eisenhower Drive	off Bishop Road	2
Elliot Street	off 67 Walpole Street	4
Essex Road	off 36 Garden Street	3
Everett Street	off 102 Upland Road	4
Falcon Road	off East Foxboro Street	3
Farnham Road	off South Main Street	4
Fisher Road	off Gaines Road	1
Flintlock Road	off South Main Street	4
Forest Road	off 26 Station Street	4
Forsythia Circle	off Azalea Road	2
Fox Hollow Road	off Mallard Drive	2
Foxfire Drive	off Wolomolopoag Street	3
Francis Road	off 15 Hampshire Avenue	4
Franklin Road	off 72 Massapoag Avenue	2
Furnace Street	off Wolomolopoag Street	3
Gabriel Road	off 315 North Main Street	1
Gaines Road	off Lantern Lane	1
Gannett Terrace	off 183 East Street	2
Garden Court.	off Garden Street	3
Garden Street	off 346 South Main Street	3
Gay Drive	off Bay Road	2

STREET	LOCATION	PRECINCT
Geissler Lane	off Lyndon Road	2
Gen'l Edwards Highway	Route #1	4
Gertrude Avenue	off 178 South Main Street	3
Glendale Road	off 73 North Main Street	1
Glenview Road	End of Glendale Road	1
Goodard Road	off 14 Cottage Street	1
Goodrich Place	off 107 Pond Street	1
Gorwin Drive	off Massapoag Avenue	3
Grant Circle	off Pole Plain Road	4
Greenwood Road	off Maskwonicut Street	1
Griffin Road	off Collins Road	3
Grove Avenue	off Beach Street	3
Grove Street	off 22 Woodland Street	1
Gunhouse Street	off 248 South Main Street	3
Hampshire Avenue	off 355 South Main Street	4
Hampton Road	end of Lyndon Road	2
Harding Street	off 129 Beach Street	3
Harold Street	off Ames Street	3
Hawk Lane	off Owl Drive	3
Heather Way	off Aspen Road	2
Henry Street	off 61 Walpole Street	4
Hickory Way	off Oak Hill Drive	2
High Street	off North Main Street	1
Highland Avenue	off 200 Massapoag Avenue	2
Highland Street	off 47 North Main Street	1
High Plain Circle	off High Plain Street	4
High Plain Street	off 320 Norwood Street	4
Hillside Avenue	off 33 Depot Street	1
Hixson Farm Road	off 351 North Main Street	1
Holly Lane	off 680 South Main Street	3
Howard Farm Road	off Mansfield Street	3
Huckleberry Lane	off Pheasant Wood Road	4
Huntington Avenue	off 137 North Main Street	1
Indian Lane	off Greenwood Road	1
James Road	off 31 Berkshire Avenue	4
Jefferson Avenue	off 377 East Street	2
Johnson Road	off 177 Wilshire Drive	2
Juniper Road	off Aspen Road	2
Kennedy Road	off Country Lane	2
King Phillip Road	off East Foxboro Street	3
Kings Road	off Eisenhower Drive	2
Knight Road	off Castle Drive	2
Knob Hill Street	off Mansfield Street	3
Lake Avenue	off 139 Beach Street	3
Lakeview Street	off 199 East Foxboro St.	3
Lantern Lane	off 165 North Main Street	1
Larason Farm Road	off Bay Road	2
Laurel Road	off 631 South Main Street	4
Leach Road	off Cheshire Road	3
Lee Road	off 400 South Main Street	3
Leo Road	off 25 Berkshire Avenue	4
Leonard Road	off 1177 Bay Road	2
Lilac Street	off Hampton Road	2
Lincoln Road	off 535 Bay Road	2

STREET	LOCATION	PRECINCT
Linda Road	off Essex Road	3
Livingston Road	off 32 Lakeview Street	3
Lois Lane	off Deerfield Road	2
Longmeadow Lane	off Morse Street	2
Lyndon Road	off 241 East Street	2
Lynncrest Road	off 135 Old Post Road	4
Madison Avenue	off 353 East Street	2
Magnolia Road	off Hampton Road	2
Mallard Drive	off 25 West Ridge Drive	2
Manns Hill Road	off 228 East Street	1
Manomet Road	off Chase Drive	3
Manor Lane	off Massapoag Avenue	2
Mansfield Street	off Massapoag Avenue	3
Maple Avenue	off 54 Pond Street	1
Marbet Road	off 23 Berkshire Avenue	4
Marcus Road	off 1095 Bay Road	2
Margaret Road	off 1143 Bay Road	2
Marie Avenue	off 40 Gunhouse Street	3
Mark Road	off 388 South Main Street	3
Marsan Lane	off 685 Bay Road	2
Maskwonicut Street	off 162 No. Main St., Even #s thru 34	1
Maskwonicut Street	remainder of street	4
Massapoag Avenue	off Lake Massapoag Rotary all #s thru 168	2
Massapoag Avenue	remainder of street	3
Massapoag Lane	off 14 Massapoag Avenue	2
Mattakesett Circle	off Knobb Hill Street	3
May Street	off 49 Walpole Street	4
Meadow Road	off 180 North Main Street	4
Meadowlark Lane	off West Ridge Drive	2
Merchant Street	off General Edwards Highway	4
Michael Lane	off Magnolia Road	2
Middlesex Road	off 20 Webb Road	3
Mitchell Street	off 635 South Main Street	4
Mohawk Street	off 177 East Foxboro Street	3
Mont Fern Avenue	off Bullard Street	4
Montaup Road	off Blair Circle	4
Moose Hill Parkway	off 24 Upland Road	4
Moose Hill Street	off 483 South Main Street	4
Morse Street	off 200 Mountain St. off #s 35 thru 75	2
Morse Street	remainder of street	3
Mountain Street	off East St. all #s thru 214 plus even #s thru 776	2
Mountain Street	odd #s thru 245 thru 773	3
Musket Lane	off South Main Street	4
Nancy Circle	off Hampton Road	2
Nauset Road	off Manomet Road	3
Niantic Road	off Manomet Road	3
Norfolk Place	off 400 South Main Street	3
North Main Street	off P.O. Square all odd #s plus evens thru 162	1
North Main Street	even #s 168 thru 440	4

STREET	LOCATION	PRECINCT
Norwood Street	off Upland Road	4
Oak Hill Drive	off Hampton Road	2
Oakland Road	off 133 South Main Street	4
Old Bridge Lane	off Sentry Hill Road	2
Old Farm Road	off Morse Street	2
Old Post Road	Crosses Walpole Street	4
Osprey Road	off East Foxboro Street	3
Owl Drive	off East Foxboro Street	3
Park Road	off 48 Ames Street	3
Partridge Hill	off West Ridge Drive	2
Paul Revere Road	off Quincy Street	2
Peacock Hill	off 57 Wilshire Drive	2
Penny Brook Lane	off Castle Drive	2
Pequot Circle	off Agawam Road	3
Pheasant Wood Circle	off Pheasant Wood Road	4
Pheasant Wood Road	off Beaver Brook Road	4
Pilgrim Drive	off Lakeview Street	3
Pine Grove Avenue	off 9 Norwood Street	4
Pine Road	off 26 South Pleasant Street	4
Pine Street	off South Walpole Street	4
Pioneer Circle	off Pilgrim Drive	3
Pleasant Park Road	off 175 South Main Street	4
Pleasant Park Circle	off Pleasant Park Road	4
Pleasant Street	off Depot Street	1
Plimpton Road	off Blair Circle	4
Pole Plain Road	off 405 South Main Street	4
Pond Street	off Post Office Square odd #s	3
Pond Street	off Post Office Square even #s	1
Pond View Circle	off Cheryl Drive	1
Post Office Square	Center of Town	1
Potter Avenue	off Massapoag Avenue	2
Prescott Road	off Mohawk Street	3
Prince Way	off Castle Drive	2
Queens Circle	off Eisenhower Drive	2
Quincy Street	off Lake Massapoag Rotary even #s	1
Quincy Street	off Lake Massapoag Rotary odd #s	2
Raven Lane	between Owl Drive and Condor Road	3
Reynolds Road	off 10 Francis Road	4
Rhodes Avenue	off 168 North Main Street	4
Richards Avenue	off Maskwonicut Street	4
Ridge Road	off Walnut Street	4
Roberta Road	off 475 South Main Street	4
Robin Road	off 68 Ames Street	1
Robs Lane	end of Glenview Road	1
Samoset Lane	off Foxfire Drive	3
Sandpiper Way	off West Ridge Drive	2
Sandy Ridge Circle	off Farnham Road	4
Savel Lane	off 1805 Bay Road	2
School Street	of 50 North Main Street	1
Seminole Circle	off 184 Wolomolopoag Street	3
Sentry Hill Road	off Partridge Hill	2
Sheila Road	off Deerfield Road	2

STREET	LOCATION	PRECINCT
Shepard Court	off 35 Billings Street	1
Sherwood Circle	off Mountain Street	2
South Main Street	off P.O. Square, odd #s	4
South Main Street	off P.O. Square, even #s	3
South Pleasant Street	off 22 Depot Street	4
South Walpole Street	off 614 South Main Street	4
Spring Lane	off Mountain Street	2
Spruce Way	off Hampton Road	2
Station Street	off South Main Street	4
Stone Street	off 73 Billings Street	1
Stonybrook Road	off Winslow Road	1
Sturges Road	off 18 Lakeview Street	3
Suffolk Road	off 14 Webb Road	3
Summer Street	off 40 Tolman Street	1
Summit Avenue	off Maple Avenue	1
Sunset Drive	off South Main Street	3
Sylvan Road	off Oakland Road	4
Tall Tree Road	off Spring Lane	2
Tamarack Way	off 36 Oak Hill Drive	2
Tamworth Road	off Massapoag Avenue	3
Tiot Street	off Edge Hill Road	4
Tolman Street	off 76 Pond Street	1
Tree Lane	off Upland Road	4
Upland Road	R.R. Station at Moose Hill Parkway	4
Valley Road	off Edgewood Road	4
Victoria Circle	off Howard Farm Road	3
Vine Street	off Massapoag Avenue	2
Violet Circle	off Bay Road	2
Walnut Street	off 95 South Main Street	4
Walpole Street	off 429 South Main Street	4
Wampanog Road	off Canoe River Road	3
Washington Place	off 46 South Main Street	3
Webb Road	off 352 South Main Street	3
West Eisenhower Drive	off Mountain Street	2
West Ridge Drive	off Wilshire Drive	2
West Street	off Farnham Road	4
Whippoorwill Road	off Mountain Street	2
Williams Road	off 28 Margaret Road	2
Willow Street	off 215 Mansfield Street	3
Wilshire Drive	off Lyndon Road	2
Winslow Road	off 349 North Main Street	1
Wolomolopoag Street	off 552 South Main Street	3
Woodland Street	off 120 Pond Street	1
Worcester Road	off 8 Mark Road	3

STREET INDEX LIST

STREET NAME	P	PAGE
ABBOTT AVENUE	2	13
AGAWAM ROAD	3	27
ALDEN STREET	3	27
AMES COURT	3	27
AMES STREET	1	1
AMES STREET	2	13
AMES STREET	3	27
APPLE LANE	2	13
ARBORO DRIVE	2	13
ASHCROFT ROAD	1	1
ATLAS ROAD	1	1
BAREFOOT HILL ROAD	3	27
BAY ROAD	1	1
BAY ROAD	2	13
BAYBERRY DRIVE	1	1
BEACH ROAD	3	28
BEACH STREET	3	28
BEAVER BROOK ROAD	4	42
BELCHER STREET	1	2
BERKSHIRE AVENUE	4	42
BERTRAM COURT	4	42
BILLINGS STREET	1	3
BIRCHWOOD CIRCLE	2	14
BIRD LANE	2	14
BISHOP ROAD	2	14
BLAIR CIRCLE	4	42
BLUEBERRY LANE	4	42
BLUFF HEAD CIRCLE	4	42
BLUFF HEAD ROAD	4	43
BRADFORD AVENUE	3	28
BRIANWOOD DRIVE	4	43
BRIGGS POND WAY	2	15
BROOK ROAD	1	3
BRUCE AVENUE	4	43
BULLARD STREET	4	43
CANTON STREET	4	43
CAPEN HILL ROAD	2	15
CAPEN HILL ROAD	3	28
CARBREY AVENUE	2	15
CARLETON ROAD	4	43
CEDAR PARK ROAD	3	28
CEDAR STREET	3	29
CEDRUS ROAD	4	43
CHASE DRIVE	3	29
CHERYL DRIVE	1	4
CHESSMAN DRIVE	2	15
CHESTNUT STREET	4	43
CIRCLE WAY	2	15
CLARKE COURT	3	29
CLARKE STREET	3	29
COLBURN DRIVE	3	29
CONDOR ROAD	3	29
COTTAGE STREET	1	4
COUNTRY LANE	2	15
CREST ROAD	1	5
CREST ROAD WAY	1	5
DEBORAH SAMPSON ST	1	5
DECATUR AVENUE	2	16
DEDHAM STREET	4	43
DEERFIELD ROAD	2	16
DEHART AVENUE	1	5
DEPOT STREET	1	5
DEPOT STREET	4	43
DUNBAR STREET	3	30
EAGLE DRIVE	3	30
EAST CHESTNUT ST	3	30
EAST FOXBORO ST	3	30
EAST STREET	1	5
EAST STREET	2	16
EDGE HILL ROAD	4	44
EDGEWOOD ROAD	4	44
EISENHOWER DRIVE	2	17
ELLIOT STREET	4	44
ESSEX ROAD	3	31
EVERETT STREET	4	44
FALCON ROAD	3	31
FARNHAM ROAD	4	44
FISHER ROAD	1	5
FLINTLOCK ROAD	4	44
FOREST ROAD	4	44
FOX HOLLOW ROAD	2	17
FOXFIRE DRIVE	3	32
FRANCIS ROAD	4	44
FRANKLIN ROAD	2	17
FURNACE STREET	3	32
GABRIEL ROAD	1	6
GAINES ROAD	1	6
GANNETT TERRACE	2	17
GARDEN COURT	3	32
GARDEN STREET	3	32
GAY DRIVE	2	18
GEISSLER LANE	2	18
GEN EDWARDS HIGHWY	4	45
GERTRUDE AVENUE	3	32
GLENDALE ROAD	1	6
GLENVIEW ROAD	1	6
GODDARD ROAD	1	7
GOODRICH PLACE	1	7
GORWIN DRIVE	3	32
GRANT CIRCLE	4	45
GRANVILLE STREET	2	18
GREENWOOD ROAD	1	7
GROVE AVENUE	3	32
GROVE STREET	1	7
GUNHOUSE STREET	3	32
HAMPSHIRE AVENUE	4	45
HAMPTON ROAD	2	18
HARDING STREET	3	33
HAROLD STREET	3	33
HAWK LANE	3	33
HEMLOCK WAY	2	18
HENRY STREET	4	45
HICKORY WAY	2	18
HIGH PLAIN CIRCLE	4	45
HIGH PLAIN STREET	4	45
HIGH STREET	1	7
HIGHLAND AVENUE	2	18
HIGHLAND AVENUE	2	18
HIGHLAND STREET	1	7
HILLSIDE AVENUE	1	7
HIXSON FARM ROAD	1	8
HOLLY LANE	3	33
HUCKLEBERRY LANE	4	46
HUNTINGTON AVENUE	1	8
INDIAN LANE	1	8
JAMES ROAD	4	46
JEFFERSON AVENUE	2	18
JOHNSON ROAD	2	19
KENNEDY ROAD	2	19
LAKE AVENUE	3	33
LAKEVIEW STREET	3	34
LANTERN LANE	1	8
LAUREL ROAD	4	46
LEE ROAD	3	34
LEO ROAD	4	46
LEONARD ROAD	2	19
LINCOLN ROAD	2	19
LINDA ROAD	3	34
LIVINGSTON ROAD	3	34
LOIS LANE	2	19
LONGMEADOW LANE	2	20
LYNDON ROAD	2	20
LYNNCREST ROAD	4	46
MADISON AVENUE	2	20
MALLARD DRIVE	2	21
MANNS HILL ROAD	1	9
MANOMET ROAD	3	34
MANSFIELD STREET	3	34
MAPLE AVENUE	1	9
MARBET ROAD	4	46

STREET INDEX LIST

STREET NAME	P	PAGE
MARCUS ROAD	2	21
MARGARET ROAD	2	21
MARIE AVENUE	3	35
MARK ROAD	3	36
MARSAN LANE	2	21
MASKWONICUT STREET	1	9
MASKWONICUT STREET	4	46
MASSAPOAG AVENUE	2	21
MASSAPOAG AVENUE	3	36
MASSAPOAG LANE	2	22
MAY STREET	4	46
MEADOW ROAD	4	47
MEADOWLARK LANE	4	47
MIDDLESEX ROAD	3	36
MITCHELL STREET	4	47
MOHAWK STREET	3	37
MONT FERN AVENUE	4	47
MONTAUP ROAD	4	47
MOOSE HILL PARKWAY	4	47
MOOSE HILL STREET	4	47
MORSE STREET	2	22
MORSE STREET	3	37
MOUNTAIN STREET	2	22
MOUNTAIN STREET	3	37
MUSKET LANE	4	48
NAUSET ROAD	3	37
NORFOLK PLACE	3	37
NORTH MAIN STREET	1	9
NORTH MAIN STREET	4	48
NORWOOD STREET	2	23
NORWOOD STREET	4	48
OAK HILL DRIVE	2	23
OAKLAND ROAD	4	49
OLD BRIDGE LANE	2	23
OLD FARM ROAD	2	23
OLD POST ROAD	4	49
OLD WOLOMOLOPOAG	3	38
OSPREY ROAD	3	38
OWL DRIVE	3	38
PARK ROAD	3	38
PARTRIDGE HILL	2	23
PAUL REVERE ROAD	2	23
PEACOCK HILL	2	24
PEQUOT ROAD	3	38
PHEASANT WOOD CIR	4	49
PHEASANT WOOD ROAD	4	49
PILGRIM DRIVE	3	38
PINE GROVE AVENUE	4	50
PINE ROAD	4	49
PINE STREET	4	50
PIONEER CIRCLE	3	38
PLEASANT PARK CIR	4	50
PLEASANT PARK ROAD	4	50
PLEASANT STREET	1	10
PLIMPTON ROAD	4	50
POLE PLAIN ROAD	4	50
POND STREET	1	10
POND STREET	3	38
POND VIEW CIRCLE	1	11
POST OFFICE SQUARE	1	11
PRESCOTT ROAD	3	39
QUEENS CIRCLE	2	24
QUINCY STREET	1	11
QUINCY STREET	2	24
RAVEN LANE	3	39
REYNOLDS ROAD	4	51
RHODES AVENUE	4	51
RICHARDS AVENUE	4	51
RIDGE ROAD	4	51
ROBERTA ROAD	4	51
ROBIN ROAD	1	11
ROBS LANE	1	11
SAMOSET LANE	3	39
SANDY RIDGE CIRCLE	4	51
SAVEL LANE	2	24
SCHOOL STREET	1	11
SEMINOLE CIRCLE	3	39
SENTRY HILL ROAD	2	24
SHEILA ROAD	2	24
SHEPARD COURT	1	11
SHERWOOD CIRCLE	2	24
SOUTH MAIN STREET	3	39
SOUTH MAIN STREET	4	51
SOUTH PLEASANT ST	4	52
SOUTH WALPOLE ST	4	53
SPRING LANE	2	24
SPRUCE WAY	2	24
STATION STREET	4	53
STONE STREET	1	11
STONYBROOK ROAD	1	11
STURGES ROAD	3	40
SUFFOLK ROAD	3	40
SUMMER STREET	1	11
SUMMIT AVENUE	1	11
SUNSET DRIVE	3	40
SYLVAN ROAD	4	53
TALL TREE ROAD	2	25
TAMARACK WAY	2	25
TIOT STREET	4	53
TOLMAN STREET	1	12
TREE LANE	4	53
UPLAND ROAD	4	53
VALLEY ROAD	4	53
VAN NORDEN ROAD	3	40
VIOLET CIRCLE	2	25
WALNUT STREET	4	53
WALPOLE STREET	4	53
WASHINGTON PLACE	3	40
WEBB ROAD	3	41
WEST RIDGE DRIVE	2	25
WEST STREET	4	54
WHIPPORWILL ROAD	2	25
WILLIAMS ROAD	2	25
WILLOW STREET	3	41
WILSHIRE DRIVE	2	26
WINSLOW ROAD	1	12
WOLOMOLOPOAG ST	3	41
WOODLAND STREET	1	12
WORCESTER ROAD	3	41

Sharon

LIST OF RESIDENTS

IN

Precinct 1

SHARON MA 02067
AMES STREET PRECINCT 1

	NO.	NAME	BORN	OCCUPATION
*	57	CROCKETT ALBERT J	1919	STEEL WORKER
*	57	CROCKETT CATHERINE PATRIC	1924	HOUSEWIFE
	58	CUSKEY WALTER J	1901	RETIRED
*	58	SMITH VICKI L	1946	STUDENT
*	58	SMITH WILLIAM L	1931	PSYCHOLOGIST
*	59	GILLETTE BEN	1902	RETIRED
*	59	ROSS EILEEN L	1929	ACCT CLERK
*	59	ROSS MORTON V	1925	OPTOMETRIST
	68	KAUFFMAN LEE B	1956	SYSTM ANALYST
*	68	KAUFFMAN MANUEL	1921	MGMT CONSLTNT
*	68	KAUFFMAN TOBY	1921	ADMIN ASST
*	78	BOYAR ESTHER	1913	SECRETARY
*	78	BOYAR ISRAEL	1906	FOOD INSP
*	110	NISSENBAUM MICHAEL	1947	INS AGENT
*	110	NISSENBAUM REGINA L	1953	TRAVEL AGENT
*	114	KAHN ERNEST J	1926	OPTOMETRIST
*	114	KAHN MARILYN Z	1928	ARTIST
	116	DOLAN HEIDI A	1960	MED TECH
*	132	COLEMAN BARBARA J	1939	COSMETICIAN
	132	COLEMAN EDWARD R	1961	
*	132	COLEMAN GEORGE	1939	SECURITY
	132	GORDON GERTRUDE	1910	RETIRED
*	138	HOSSFIELD ROBIN C	1951	ENGINEER
*	138U	COLEMAN FLORENCE	1910	HOUSEWIFE
	138U	COLEMAN MAURICE J	1902	SEMI-RETIRED
	140	DUNNE KEVIN	1947	ATHL DIR
	140	JACOBS NANCY	1947	FACTORY
	140	MILLER PETER B	1953	TEACHER
	142	MANUEL JAMES J	1960	LABORER
	144	RANLETT FRANCES	1956	HOUSEWIFE
	144	RANLETT JAMES	1954	POSTMAN
	156	PHILLIPS JUDITH	1950	SECRETARY
*	156	WALDRON ANNA S	1923	RETIRED
*	156	WALDRON JAMES F	1923	RETIRED
	156	WALDRON JAMES F JR	1952	INSPECTOR
*	158	WALDRON DONNA M	1956	DENTAL ASST
	158	WALDRON THOMAS	1955	ROOFER
*	160	QUINN JOSEPHINE S	1926	AT HOME
	162	NATALE DENNIS	1953	MECHANIC
	162	NATALE DIANN F	1954	HOUSEWIFE
*	164	OBRIEN BARBARA A	1953	HOUSEWIFE
*	164	OBRIEN ROBERT J	1952	TRUCK DRIVER
*	166	KING CARYN B	1950	CERAMIST
*	166	KING RICHARD J	1949	CERAMIST
*	168	TOAL DEBORAH K	1951	DAY CARE
*	168	TOAL JOHN C	1942	ELECT MGMT
*	180	BOYDEN ARTHUR I	1909	RETIRED
*	180	BOYDEN MARJORIE E	1911	HOUSEWIFE
*	184	CALLAN CATHERINE J	1913	RETIRED
*	188	CHAVEZ ARLENE	1948	HOUSEWIFE
*	188	CHAVEZ ROBERT	1945	ORTHODONTIST

ASHCROFT ROAD

	NO.	NAME	BORN	OCCUPATION
	7	STEARNS ANDREW	1965	
*	7	STEARNS CAROL A	1940	SECRETARY
*	7	STEARNS MARTHA L	1964	
*	7	STEARNS RICHARD E	1930	ENGINEER
	8	RODGERS MARGARET E	1924	SECRETARY
	8	RODGERS MARIAN	1964	
*	8	RODGERS ORVILLE G G	1925	RESEARCH
*	11	TRAUT DOROTHY E	1925	HOUSEWIFE
*	11	TRAUT IRVING F	1923	FIREMAN
*	14	COLANERI JOHN D	1920	CHEMIST
*	14	COLANERI MARY H	1928	SECRETARY
*	14	COLANERI PETER A	1956	TEACHER
	14	GUNNISS ARMANDA	1961	CASHIER
*	15	SLOGGETT MARILYN J	1930	HOUSEWIFE
*	15	SLOGGETT RICHARD L	1927	RETIRED
	18	BARNHART ANNAMARIE	1934	HOUSEWIFE
	18	BARNHART BRIAN	1963	
	18	BARNHART CHARLES H	1931	SELF EMPL
	18	BARNHART DENISE A	1964	
	18	BARNHART GAIL M	1961	
	18	BARNHART RHONDA L	1960	
*	19	TAUBE BEN	1950	FOREMAN
*	19	TAUBE DINA B	1953	HOUSEWIFE
*	22	SHAW DEBORAH M	1948	HOUSEWIFE
*	25	ODEA FRANCES M	1908	HOUSEWIFE
*	25	ODEA FRANCIS H	1898	RETIRED
*	26	MCDONALD JOHN J	1926	SELF-EMPL
*	26	MCDONALD MARY L	1928	SECRETARY
*	29	BASKIN MICHAEL	1948	ARCHITECT
*	29	BASKIN RONNA L	1948	TEACHER
*	30	SPIEGEL IRENE S	1930	RETAILER
*	30	SPIEGEL LEO	1924	ENGINEER
*	38	LEVIN FLORA M	1944	HOUSEWIFE
*	38	LEVIN JACK	1941	PROFESSOR
*	46	ANDREWS LINDEN M JR	1934	IRON WKR
	46	ANDREWS LISA MARIE	1964	CASHIER
*	46	ANDREWS MARION L	1939	DRIVER
*	46R	MOORE HELEN J	1889	RETIRED
*	49	FLAVIN CATHY W	1948	HOUSEWIFE
*	49	FLAVIN MICHAEL J	1947	SALESMAN
*	50	MOORE MILDRED P	1928	HOUSEWIFE
*	50	MOORE THOMAS P	1957	FISHERMAN
*	50	MOORE WILLIAM P	1922	MANAGER

ATLAS ROAD

	NO.	NAME	BORN	OCCUPATION
	1	YOUNG KYNDRA	1961	
*	1	YOUNG NAOMI	1936	SOCIAL WRKR
	1	YOUNG SCOTT	1964	
*	2	METRICK FRANCINE H	1940	HOUSEWIFE
*	2	METRICK MICHAEL	1962	APPL TECH
*	2	METRICK STEPHEN F	1937	POLICE OFFICE

ATLAS ROAD CONT. PRECINCT 1

	NO.	NAME	BORN	OCCUPATION
	5	MCMASTERS GLEN L	1942	ENGINEER
*	5	MURPHY ANNE	1951	TEACHER
	9	KAPLAN ROSLYN	1929	DIETARY AID
	9	WEINSTEIN LEWIS	1904	SALESMAN
*	10	PEARLSTEIN BURTON A	1936	ELEC ENG
	10	PEARLSTEIN LAURA	1963	
*	11	SNIDER BARBARA F	1940	OFFICE WORK
	11	SNIDER ROBIN	1963	

BAY ROAD

	NO.	NAME	BORN	OCCUPATION
	31	AUSTIN DAVID A	1963	
	31	AUSTIN DONALD G	1964	
	31	AUSTIN JEANETTE E	1942	SECRETARY
	31	AUSTIN VALARIE		CLERK
*	41	JONES CHANDLER W	1903	RETIRED
*	41	JONES DOROTHY M	1904	HOUSEWIFE
*	61	PRUETT JOHN J	1930	CUSTODIAN
*	61	PRUETT OLIVE	1916	RETIRED
	97	COLLIGAN KATHERINE	1906	HOUSEWIFE
	97	COLLIGAN WILLIAM J	1946	
*	111	KEATING WILLIAM R	1952	STATE REP
	123	ARMANDO MARIE A	1955	SECRETARY
*	123	ARMANDO RICHARD K	1953	ENGINEER
*	175	NEWMAN DAVIDA ANN	1937	HOUSEWIFE
	175	NEWMAN NANCY	1964	
*	175	NEWMAN WALTER M	1936	ENGINEER
*	185	COCHRANE CHARLES K	1943	CONTRACTOR
*	185	COCHRANE DAWN M	1942	HOUSEWIFE
	185	COCHRANE KERRI	1965	
*	185	FUOCO MARIE F	1923	SECRETARY
*	191	FLANAGAN ALBA L	1891	RETIRED
*	191	PELIZZON RUTH	1924	SECRETARY
*	191	PELIZZON SHEILA M	1946	
	215	HORGAN DONNA	1964	
	215	KANASH ARNOLD	1930	FOREMAN
	215	KANASH JOAN M	1939	HOUSEWIFE
	215	LUDVIGSON PAUL	1961	U S ARMY
*	237	COCHRANE JOSEPH B	1953	CARPENTER
*	237	COCHRANE KATHLEEN M	1911	HOUSEWIFE
	247	COCHRANE LOIS E	1934	HOUSEWIFE
	247	COCHRANE PAUL R	1930	DISABLED
*	247	COCHRANE PAUL V	1911	RETIRED
*	325	RICHARDSON DONALD	1933	MANAGER
*	325	RICHARDSON JENNIE V	1935	MACHINE OPER
*	337	MCCARTHY FRANCIS T	1936	O R TECH
*	337	MCCARTHY THOMAS P	1903	FARMER
*	343	PARRISH ARDETH L	1929	HOUSEWIFE
*	343	PARRISH DANA W	1959	DAIRYMAN
*	343	PARRISH ROBERT E	1928	DAIRY MGR
*	343	PARRISH ROBERT E JR	1963	
*	355	PARRISH MILDRED M	1902	HOUSEWIFE

BAYBERRY DRIVE

	NO.	NAME	BORN	OCCUPATION
	1	NAGEL CONRAD	1929	UNEMPLOYED
*	1	NAGEL SADIE	1895	HOUSEWIFE
	1	POSNER EVELYN	1912	HOUSEWIFE
*	1	SHAPEL SADIE	1905	RETIRED
*	1	ZIGMAN GERTRUDE	1904	AT HOME
*	1	ZIGMAN SAMUEL	1902	MUSICIAN
*	2	BECKER ESTHER	1910	RETIRED
*	2	HALFOND ROSE	1912	HOUSEWIFE
*	2	KOSLOW ETHEL L	1910	BOOKKEEPER
*	2	ROONEY HELEN L	1915	AT HOME
*	3	CARVIN JENNIE	1916	HOUSEWIFE
*	3	EDELSTEIN SYLVIA	1921	SALES
*	3	LIEBERMAN ANNA	1919	HOUSEWIFE
*	3	LIEBERMAN HENRY	1917	BUYER
*	3	SANDLER HYMAN B	1916	RETIRED
*	3	SANDLER MARTHA	1918	HOUSEWIFE
*	4	KOGOS SARAH	1907	HOUSEWIFE
*	4	KRAMER ROSE	1910	HOUSEWIFE
*	4	LEVINSON MURIEL A	1916	RETIRED
*	4	SOKOLOVE BENJAMIN	1911	RETIRED
*	4	SOKOLOVE CELIA K	1911	RETIRED
	5	ABRAMS ANNIE	1892	HOUSEWIFE
*	5	ABRAMS MURRIS	1892	RETIRED
*	5	DAVIDSON SHIRLEY	1905	AT HOME
*	5	KAUNFER ALICE	1909	AT HOME
	5	ROONEY JANET F	1950	INS UNDERWR
*	6	GORDON SADIE	1910	HOUSEWIFE
*	6	KERSTEIN ANNA	1898	HOUSEWIFE
	6	MOVER ANNE	1909	RETIRED
	6	MOVER SAMUEL	1898	RETIRED
*	6	SAPLANSKY ISAAC	1907	PAINTER
	6	SAPLANSKY SOPHIE	1907	HOUSEWIFE
*	7	BURG MOLLY	1907	AT HOME
	7	EPEL EDITH E	1937	SALES
*	7	EPEL NETTY	1904	HOUSEWIFE
*	7	GROSBERG BLANCHE	1907	HOUSEWIFE
*	7	GROSBERG FRANK	1913	RETIRED
*	7	HURWITZ DOROTHY	1921	ADMIN ASST
*	8	BERGER CHARLOTTE R	1904	HOUSEWIFE
*	8	FREEMAN MILDRED	1901	AT HOME
*	8	GOLDMAN ANNE	1915	REAL ESTATE
*	8	GOLDMAN SAMUEL B	1915	SOCIAL WORKER
*	8	PALMIERI JOSEPH C	1911	RETIRED
*	8	PALMIERI VICTORINE H	1911	HOUSEWIFE
*	9	BARGAR EDITH B	1923	PURCHASING
*	9	BARGAR MARSHALL	1920	SALESMAN
*	9	CLERE LOUISE F	1919	HOUSEWIFE
*	9	CLERE MAX W	1918	RETIRED
*	9	KOGOS BERTHA	1902	HOUSEWIFE
*	9	ROTMAN BEATRICE R	1913	RETIRED
*	10	LEVINE BETTY	1913	HOUSEWIFE

* VOTER

	NO.	NAME	BORN	OCCUPATION
*	10	MIGDAL DAVID	1915	JEWELER
*	10	MIGDAL MINNIE	1917	JEWELER
*	10	SORIN CARL	1911	RETIRED
*	10	SORIN MILDRED	1919	SECRETARY
*	10	STEIN LOTTIE	1912	HOUSEWIFE
*	12	BAYUK STEWART D	1955	MERCHANDISING
*	12	BAYUK VIOLA L	1919	BOOKKEEPER
*	12	GOODMAN CHARLOTTE	1901	HOUSEWIFE
*	12	KAPLAN LOUIS M	1897	RETIRED
	12	LERNER MYER E	1906	RETIRED
	12	LERNER SALLIE	1911	RETIRED
*	14	ABRAHAMS GERTRUDE E	1904	HOUSEWIFE
*	14	ABRAHAMS MORRIS	1903	SELF EMPLOYED
*	14	ARONSON SANDRA H	1920	HOUSEWIFE
*	14	FOXMAN SADYE	1899	RETIRED
*	14	GOLD IDA E	1923	BANK TELLER
	14	GOLD MERLE R	1956	TEACHER
*	14	GOLD SAMUEL	1922	HEAD MDSE
*	15	HERMAN LOUIS	1909	RETIRED
*	15	HERMAN MARY	1908	RETIRED
	15	HERMAN MICHAEL	1943	TRUCKER
*	15	KROVITSKY LILLIAN G	1916	ATTORNEY
*	15	LEZBERG ADELE	1908	HOUSEWIFE
*	15	LEZBERG REUBEN	1901	RETIRED
*	15	ROTTENBERG MARTHA	1907	HOUSEWIFE
*	15	ROTTENBERG MORRIS	1907	RETIRED
*	16	LANE ARDIS E	1957	ACCT
*	16	LANE DAVID H	1931	INS AGENT
*	16	LANE NANCY S	1937	SECRETARY
*	16	STEINMAN ESTHER	1902	HOUSEWIFE
*	16	STRASNICK ELINOR	1925	SECRETARY
*	16	STRASNICK JACOB J	1919	RETIRED
	16	TANNER JULIE B	1961	
*	16	TANNER PHYLLIS	1936	TEACHER
*	17	BENDELL FREDA	1910	RETIRED
*	17	BENDELL SAMUEL	1907	RETIRED
*	17	BERENSON FANNIE	1907	AT HOME
*	17	KIRSTEIN ABRAHAM	1908	RETIRED
*	17	KIRSTEIN MANYA	1908	HOUSEWIFE
*	17	RIMAN ALAN N	1948	ACCT TECH
*	17	RIMAN HENRY	1914	RETIRED
*	17	RIMAN NETTIE M	1919	RETIRED
*	18	DRUCK FANNIE	1905	HOUSEWIFE
*	18	DRUCK SAMUEL	1904	SUPERVISOR
	18	HATCH REBECCA H	1896	HOUSEWIFE
	18	HORGICK GERTRUDE	1910	RETIRED
*	18	KESSLER FRANCES	1918	HOUSEWIFE
*	19	MORINI ERMANDO	1899	RETIRED
*	19	SAUNDERS EDWARD	1904	SALESMAN
*	19	SAUNDERS ROSE C	1908	HOUSEWIFE
*	19	SHAPIRO BELLA S	1912	HOUSEWIFE
*	19	SHAPIRO ROBERT R	1908	SALESMAN
*	19	ZEIDMAN BETTY	1905	HOUSEWIFE
*	19	ZEIDMAN SOLOMON	1909	PRO SALES
*	21	BRENNER SYLVIA W	1910	HOUSEWIFE
*	21	GOULD BERTHA	1914	SALES
*	21	GOULD HARRY D	1908	RETIRED
	21	LOCKE LILLIAN D	1901	RETIRED
*	21	PERETSKY GERTRUDE	1918	HOUSEWIFE
*	21	PERETSKY STEVEN	1958	SECURITY GRD
*	23	BINDER BESSIE	1915	RETIRED
*	23	EISMAN SYLVIA	1905	RETIRED
*	23	WAXMAN SHIRLEY	1921	BOOKKEEPER
*	23	WILLIAMS EVELYN	1914	HOUSEWIFE
*	23	WILLIAMS HASKELL C	1912	SALESMAN
	25	BESHANSKY HARRY	1906	RETIRED
	25	BESHANSKY IREAN	1910	HOUSEWIFE
*	25	KEIMACH BERTHA	1908	HOUSEWIFE
*	25	KRONMAN ANNA R	1900	HOUSEWIFE
*	25	KRONMAN JACOB	1898	RETIRED
	25	SCHNEIDERMAN RHODA		
*	26	FISHER NORMAN P	1929	RETIRED
*	26	FREEDMAN ALTER	1899	RETIRED
*	26	FREEDMAN HARRY	1931	AT HOME
*	26	HERSHBERG BESSIE	1897	AT HOME
*	26	HOFFMAN FRANCES L	1917	RETIRED
*	27	COHEN ESTHER	1907	HOUSEWIFE
*	27	GREENBERG MARSHA E	1942	REG NURSE
*	27	GREENBERG SARAH R	1909	SECRETARY
*	27	HAMBURG HAYA	1900	RETIRED
*	27	SILVERMAN ESTHER	1897	HOUSEWIFE
*	28	FRITZ RITA	1919	HOUSEWIFE
*	28	FRITZ THEODORE	1919	SALESMAN
*	28	GOLDENFARB MYNA	1910	AT HOME
*	28	HONIGSBLUM CHARLES	1915	TAILOR
*	28	HONIGSBLUM SYLVIA	1918	HOUSEWIFE
	28	SWANBECK ROBERT E	1962	MAINTENANCE
*	30	KELLER LILLIAN	1906	AT HOME
*	30	KROVITSKY FRANCES A	1951	LEGAL SEC
*	30	KROVITSKY JOSEPH	1947	CLERK
	30	MENDELSOHN EDNA	1902	HOUSEWIFE
	30	MENDELSOHN HAROLD	1898	RETIRED
	30	SIEGAL IDA		
*	30	SIEGAL MYER	1898	RETIRED
*	31	BRISSMAN ARTHUR J	1929	SALESMAN
*	31	BRISSMAN BARBARA A	1934	ADM ASSOC
*	31	KAUFMAN FRANCES	1919	HOUSEWIFE
*	31	KAUFMAN MORRIS	1915	RETIRED
*	31	REITMAN JULIUS	1898	RETIRED
*	31	REITMAN SARAH	1899	RETIRED
*	31	RUBIN JEAN	1910	AT HOME
*	32	FEDERICI NICHOLAS A	1906	RETIRED
*	32	LEAVITT JEANETTE	1900	HOUSEWIFE
*	32	PLOTNICK FRANK R	1914	RETIRED
*	32	PLOTNICK HARRIET	1917	
*	32	POCKRISS LOUIS	1902	RETIRED

	NO.	NAME	BORN	OCCUPATION
*	32	POCKRISS ROSE	1915	HOUSEWIFE
	33	GIBBER EFIM L	1922	DENT TECH
	33	GIBBER LAURA L	1924	DENT TECH
	33	GIBBER MIRIAM S	1892	RETIRED
*	33	HECHT IRVING	1919	RETIRED
*	33	HECHT ROSLYN P	1928	HOUSEWIFE
*	33	SCHAGRIN SALLY	1935	REAL ESTATE
*	33	WECHSLER ANDREW	1916	RETIRED
*	33	WECHSLER SALLY	1918	AT HOME
*	33	WECHSLER SUSAN P	1953	LAWYER
*	35	BLOOM ELIZABETH	1901	HOUSEWIFE
*	35	FABERMAN BERNARD B	1898	RETIRED
*	35	FABERMAN ELIZABETH	1902	HOUSEWIFE
*	35	GORDON FRANCES	1916	HOUSEWIFE
*	35	GORDON ROBERT	1916	RETIRED
*	35	SHELDON ELAINE	1935	R E SALES
*	36	CHESSLER BEATRICE	1906	HOUSEWIFE
*	36	CHESSLER JACK	1906	WINDOW DRESSE
*	36	CUMMINS MARY	1913	CLERICAL
*	36	HOGARTH CLAUDINE D	1936	PROF
	36	HOGARTH JESSICA M	1963	
*	36	STEINBERG RUTH	1907	RETIRED
*	37	BLANK JACOB W	1895	RETIRED
*	37	PORTIN GERTRUDE J	1920	SECRETARY
	37	SMITH MELVIN	1933	SELF EMPLOYED
	37	WEINBLATT FRANCES	1904	AT HOME
*	38	BAKER BENJAMIN	1906	PHARMACIST
*	38	BAKER IDA	1915	AT HOME
*	38	BECKER LILLIAN S	1908	RETIRED
*	38	CARLIN GEORGE	1905	RETIRED
*	38	CARLIN SARAH	1907	HOUSEWIFE
*	38	GOUGH SHEILA M	1940	TEACHER
*	39	DWASH MARY	1900	AT HOME
	39	KAPLAN CLARE	1912	CLERK
	39	KAPLAN MORRIS	1903	RETIRED
*	39	RANERO CONCEPCION I	1950	CLERK
*	39	WOODBURY JANICE D	1945	RN
*	40	BEREZNICK GOLDIE	1905	HOUSEWIFE
	40	DUNNING CATHERINE R	1958	ENGINEER
	40	DUNNING ROBERT E	1957	ENGINEER
*	40	LOWE LILLIAN	1909	RETIRED
*	40	MICHELMAN HARRIET IRENE	1904	HOUSEWIFE
*	41	AZANOW ROSE	1903	HOUSEWIFE
*	41	HOLZMAN JACOB	1900	RETIRED
*	41	HOLZMAN RACHAEL	1903	RETIRED
	41	SOLOMON JACOB W	1896	RETIRED
*	41	SOLOMON LILLIAN	1901	HOUSEWIFE
*	41	WEINER HELEN F	1920	SALES
*	41	WEINER JOSEPH	1916	RETIRED
*	42	CANADA DIANE M	1952	CLERK
	42	CUTLER MARY	1908	
	42	CUTLER NATHAN	1907	
*	42	MAGAZINE THELMA B	1915	RETIRED
*	43	KANE SAMUEL	1916	RETIRED
*	43	KANE VIVIAN	1917	HOUSEWIFE
*	43	LABOURENE ELLIOT J	1913	RETIRED
*	43	LABOURENE MARCIA	1918	HOUSEWIFE
*	43	LEVITAN SARAH	1919	CUST REL
*	43	SMITH ETHEL	1923	CLERK
*	43	SMITH LOUIS	1919	SALES
*	44	ANDREWS ISABELLE H	1897	AT HOME
*	44	BAKER RUTH R	1922	CLERIC
*	44	COOPER REBECCA J	1909	RETIRED
*	44	SHRIBMAN MAURICE D	1904	RETIRED
*	44	SHRIBMAN SOPHIE H	1906	HOUSEWIFE
*	45	LAMB CAROL S	1951	MRKT REP
*	45	LANZA JOSEPH	1905	RETIRED
*	45	LANZA MARIA LOUISE	1905	HOUSEWIFE
*	45	ROFELSON MARY	1910	
*	45	ROOMGELLER IRVING T	1912	RETIRED
*	45	ROOMGELLER ROSE	1909	RETIRED
*	47	NOVACK DAVID	1890	RETIRED
*	47	SHAYNE IRVING	1923	RETIRED
	47	SNYDER CHERYL L	1957	HOUSEWIFE
	47	SNYDER DAVID B	1948	MECH DESIGN
*	47	STEIMAN GERTRUDE	1920	AT HOME
*	49	BRODER BENJAMIN	1903	RETIRED
*	49	BRODER BESSIE	1911	AT HOME
	49	GOOLTZ JACOB	1917	RETIRED
	49	GOOLTZ RUTH		RETIRED
*	49	LANDAU BERNARD	1912	RETIRED
*	49	LANDAU PAULINE	1915	RETIRED
*	49	MARCUS ANITA D	1923	CAFETERIA

BELCHER STREET

*	17	APTAKER CLAIRE R	1930	SECRETARY
*	17	APTAKER ERWIN M	1926	STAFF TECH
*	17	APTAKER PERI A	1961	
	19	MORIN ANDREW	1961	
	19	MORIN CLAIRE B	1930	HOUSEWIFE
	19	MORIN EDWARD H	1932	MANAGER
*	20	BRYAN EDWARD E	1930	INS ADJ
*	20	BRYAN MARY A	1940	BUSINESS
*	24	HORAN CLARE A	1948	SECRETARY
*	24	HORAN HARRISON R	1946	ACCOUNTANT
*	46	MACASKILL MURDOCH D	1936	ELEC TECH
*	50	MCLAUGHLIN CATHERINE E	1925	SECRETARY
*	50	MCLAUGHLIN JOSEPH G	1917	P O CLERK
*	70	PARK LOUISE K	1915	TRANSPORTATIO
*	70	PARK STANLEY L	1909	NURSERY MAN

SHARON MA 02067
BILLINGS STREET PRECINCT 1

	NO.	NAME	BORN	OCCUPATION
*	16D	SNELL NINA W	1900	AT HOME
*	26	HUYSMAN DENNIS J	1954	ORTHOTIST
*	26	HUYSMAN SALLY MCCARTHY	1955	PHYS THERA
*	28	HARNISH ANN MARIE	1954	VICE PRESIDNT
*	28	HARNISH GLEN C	1953	VICE PRESIDNT
*	32	WHITNEY EARL S	1929	SELF EMPLOYED
*	32	WHITNEY HOWARD S	1899	RETIRED
*	32	WHITNEY PATRICIA B	1934	HOUSEWIFE
	34	CIMILDORI FLORENCE	1962	
	34	KEARNEY CYNTHIA	1954	HOUSEWIFE
	34	KEARNEY EDWARD	1954	MAINTENANCE
*	35	FARARA ELIZABETH M	1923	PURCH ASST
*	35	FARARA JOSEPH C	1923	SALES
*	35	FARARA JOSEPH M	1958	MANAGEMENT
	35	FARARA LISA J	1960	ASST MGR
*	40	BURACK ALINE	1944	THERAPIST
	45	SCHENSNAL ANNA M	1903	HOUSEWIFE
*	46	CAREY BRUCE H	1957	INV REPR
*	46	CAREY JANET E	1924	TEACHER
*	46	CAREY JOHN S	1924	WRITER
*	53	SYLVIAN BARBARA B	1955	SALES REP
*	55	MURPHY CHARLES J	1906	RETIRED
*	55	MURPHY KATHERINE O	1907	RETIRED
*	55	MURPHY PETER J	1946	MINER
*	63	LEVENSON MARIE A	1945	TEACHER
*	63	LEVENSON PETER K	1944	CONTRACTOR
	64	YUTZY CALVIN E	1941	TEACHER
*	64	YUTZY PATRICIA M	1942	HOUSEWIFE
	66	WALKER DONALD G	1952	SUPERVISOR
	66	WALKER SUZANNE H	1952	PROGRAMMER
*	67	BIKOFSKY ELAINE H	1941	SECRETARY
*	67	BIKOFSKY ELI	1902	RETIRED
*	67	BIKOFSKY HILDA	1908	HOUSEWIFE
*	68	ALLEN ETHEL R	1894	HOUSEWIFE
*	69	KAUFMAN DOROTHY	1932	TEACHER
*	69	KAUFMAN JULIE	1957	ADVERTISING
*	69	KAUFMAN MORTON I	1928	PRINCIPAL
*	69	KAUFMAN ROBERT G	1955	STUDENT
*	73	MOULDEN BEATRICE G	1889	AT HOME
*	73U	MAHONEY JOSEPH F	1924	DRAFTSMAN
*	74	OLIVER HAROLD W III	1943	INVESTMENT
*	74	OLIVER JEAN V	1944	HOUSEWIFE
	77	DUTTON GREGORY M	1959	SALES
*	77	DUTTON JACKSON H	1924	INS AGENT
*	77	DUTTON M PATRICIA	1929	HOUSEWIFE
	77	DUTTON PATRICIA A	1963	
	77	FERRARA BARBARA A	1954	TEACHER
	77	FERRARA STEVEN C	1956	SHEET METAL
	77	GAETA MICHAEL	1963	DISH WASHER
	79	KINSELLA RAYMOND	1956	PRESS OPER
	79U	KINSELLA KEITH J	1953	SUPV
	79U	KINSELLA KEMPETCH	1951	ASSEMBLER
	80	BAZER DEBRA J	1961	SECRETARY
	80	BAZER MARK G	1960	BAKER
	80	KERRINS JOANNE	1959	COMP PROG
*	80	MERRILL MAUREEN	1953	COMP PROG
*	84	FOX JAMES A	1951	PROFESSOR
*	84	FOX SUE ANN	1948	PERS RECRUIT
	85	GUEST EDWARD F	1954	TECHNICIAN
	85	HAMILTON NANCY R	1961	WAITRESS
	85	NICKEL THOMAS	1963	
	85	RINALDI RICHARD	1963	COOK
	85	RINALDI SANDRA	1961	WAITRESS
*	87	MCNAIR CHARLES H	1936	CAR DEALER
*	87	MCNAIR DOROTHY V	1936	HOUSEWIFE
	87	MCNAIR LYNNE M	1964	
*	92	STEERE JONATHAN D	1954	ASST MGR
*	92	STEERE KAREN P	1946	CHAPLAIN
*	92	STEERE SHERWOOD W	1913	OSTEO PHYSICI
*	93	RABINOVITZ STEPHEN G	1944	STOCK BROKER
*	93	RABINOVITZ SUSAN B	1947	PHYS THERAP
	97	SCHOFIELD DAVID W	1963	ASST SRV MGR
*	97	SCHOFIELD RICHARD H	1962	DEPT MGR
*	97	SCHOFIELD ROBERT F	1925	SALES
*	97	SCHOFIELD SHIRLEY H	1928	HOUSEWIFE
*	100	IDMAN DIANNE L	1960	
*	100	IDMAN JEAN	1933	MED SECY
*	100	IDMAN RAGNAR J	1931	ACCOUNTANT
	100	IDMAN STEPHEN J	1963	MECHANIC
*	101	SACCO LEONARD J	1932	CONTRACTOR
*	101	SACCO LEONARD JAMES	1964	
*	101	SACCO MARCIA C	1949	BOOKKEEPER
	105	SHUTAN ZIFF CARON L	1956	
	105	ZIFF IRA M	1956	SALESMAN
*	106	CUMMINGS JAMES E	1938	SALESMAN
*	106	CUMMINGS SUSAN E	1943	REG NURSE
*	107	HANDY ELEANOR CLAIRE	1929	SALES CLERK
*	107	HANDY ROBIN C	1961	
	111	BOULET EDMUND G	1958	REHAB
*	111	BOULET GERALD F	1930	ACTUARY
*	111	BOULET JANE F	1962	
*	111	BOULET MARY-ANN	1931	HOUSEWIFE
*	111	BOULET THOMAS J	1961	
*	115	CUSHMAN NANCY F	1904	HOUSEWIFE
	115	NICHOLS JAMES	1962	
*	116	BASKIN CARL	1909	RETIRED
	116	BASKIN DAVID	1939	AQUATIC DES
*	116	BASKIN SALLY A	1909	HOUSEWIFE
*	117	CHASE DANIEL B	1956	ENGINEER
	117	CHASE REBECCA K	1956	NURSE
*	121	LIBERMAN IRENE S	1926	OFFICE WKR
*	121	LIBERMAN MILTON W	1925	SALES
*	125	GORDON EVELYN	1913	HOUSEWIFE
*	125	GORDON MORRIS	1912	RETIRED
*	126	BERGER GWENNE C	1960	GRAPHICS
*	126	BERGER S FRANCES	1934	DEANS ASST

BILLINGS STREET CONT. PRECINCT 1

	NO.	NAME	BORN	OCCUPATION
	129	ULMAN ANDREA C	1955	SECRETARY
*	129	ULMAN JOSEPH	1916	MANAGER
*	129	ULMAN MIRIAM E	1920	BOOKKEEPER
*	140	WHITE KATHERINE W	1903	HOUSEWIFE
*	140	WHITE MARTIN H	1904	RETIRED
*	146	BOYATZIS RICHARD E	1946	EXECUTIVE
*	146	BOYATZIS SANDRA S	1940	TEACHER
	146	NARDOZZI MARK	1965	STUDENT
*	147	MOULTON AUDREY M	1902	HOUSEWIFE
*	147	WINCHESTER V BELLE	1890	RETIRED
*	151	FORANT MARK P	1952	SALESMAN
*	151	FORANT SUSAN A	1951	ACCTS PAYABLE
*	152	FOGG CAROLINE	1916	HOUSEWIFE
*	152	FOGG EDWARD P	1916	EXECUTIVE
*	155	LEVENSON PRISCILLA	1922	HOUSEWIFE
*	155	LEVENSON SOLOMON	1910	RETIRED
*	157	SPIELMAN EILEEN B	1946	PSYCHOLOGIST
*	157	SPIELMAN HOWARD A	1946	SYST ANALYST
*	166	ROSENBERG AUDREY NORMA	1943	BUYER
*	166	ROSENBERG GERALD	1938	SALES EXEC
*	174	FERRIS ETTA	1915	HOUSEWIFE
*	174	FERRIS HERBERT	1907	RETIRED
*	178	BELLE MARGARET R	1940	HOUSEWIFE
*	178	BELLE RAY	1937	PERS MGR
	178	CRADDOCK ELIZABETH L	1912	AT HOME
*	186	CAMERON GERARD R	1931	TRUCK DRIVER
*	186	CAMERON SHIRLEY S	1934	TEACHER
	186	HUSSELBEE CARL R	1963	
*	223	DEWEY BOYD E JR	1930	DEAN BU
*	223	DEWEY KATHERINE S	1933	MUSIC DIRECTR
*	225	FLASHNER ARNOLD R	1935	SHOE BUYER
*	225	FLASHNER ERIC N	1964	
*	225	FLASHNER MARJORIE B	1961	
*	225	FLASHNER RHODA	1938	HOUSEWIFE
*	227	BERKOWITZ CAROL S	1938	COMP PROG
*	227	BERKOWITZ LEONARD S	1935	COMP PROG
*	229	BLANK CHARLOTTE W	1934	HOUSEWIFE
*	229	BLANK EDWARD	1932	ENGINEER
*	229	BLANK JEFFREY	1960	
	229	BLANK MARTIN H	1962	
*	235	LEIGHTON LILLIAN F	1906	HOUSEWIFE
*	235	LOWDEN JOHN F	1929	TRUCK DRIVER

BROOK ROAD

	NO.	NAME	BORN	OCCUPATION
	4	WILLIAMS LISA M	1955	WAITRESS
	6	OBRIEN LAURA J	1958	
	6	OBRIEN TARA M	1958	
*	10	DUBIN ELLEN ZAWEL	1938	BUSINESS EXEC
*	10	DUBIN HOWARD S	1931	ARTIST
	10	MA CHIN	1948	HOUSEWIFE
	10	TIEU DU	1948	ASSEMBLER
	10	ZAWEL ALYSSA	1962	
	10	ZAWEL LEIGH	1965	
*	11	MORRIS GARY B	1962	
*	11	MORRIS NORMAN	1934	EXEC
*	11	MORRIS SANDRA G	1937	HOUSEWIFE
*	12	LEVY E DAVID	1947	ATTORNEY
*	12	LEVY WENDY W	1950	HOMEMAKER
	17	MILLER IRVING M	1965	
*	17	MILLER RALPH	1932	TEACHER
*	17	MILLER SANDRA D	1935	HOUSEWIFE
	17	WAINHOUSE FAY G	1905	RETIRED
*	18	SMITH JUDITH N	1945	HOUSEWIFE
*	18	SMITH PETER L	1943	ANAL PROG
*	24	FREEMAN PHYLLIS K	1952	HOUSEWIFE
*	24	FREEMAN ROBERT G	1951	ENGINEER
	25	BEN-MEIR SHMUEL	1944	ENGINEER
	25	BEN-MEIR VARDA	1946	TEACHER
*	28	COLLINS BRIAN P	1951	BANKER
*	28	OGRADY PAULA M	1951	SYST ANAL
*	31	READE GEORGE A	1932	MFG MGR
*	31	READE LOUANDA J	1938	TEACHER
	32	CRAWFORD ANITA L	1953	MED TECH
	32	CRAWFORD PHILIP A	1954	CLAIMS ADJ
*	34	BROWN LYYLI JOAN	1929	EDUCATION
*	34	BROWN WILLIAM P	1927	RETIRED
*	35	BENNETT ARLAN L	1930	HOUSEWIFE
*	35	BENNETT CHARLES N JR	1931	DATA PROC MGR
*	35	BENNETT KRISTEN	1957	SECRETARY
*	37	SWARTZ BETH A	1954	TEACHER
*	37	SWARTZ HOWARD H	1953	ATTORNEY
*	38	CLAY CATHERINE	1930	HOUSEWIFE
*	38	CLAY FREDERICK G	1929	ENGINEER
*	39	DARLING GEORGE T	1917	RETIRED
*	41	SCHOENFELD DAVID A	1945	STATISTICIAN
*	41	SCHOENFELD ELLEN B	1947	HOUSEWIFE
*	44	LILLARD MARCIA W	1914	HOUSEWIFE
*	44	LILLARD WALTER H JR	1908	INSURANCE
*	50	GAY JAMES P	1928	ELEC ENGR
*	50	GAY JEAN D	1930	POLICEWOMAN
*	53	BECKER MICHELLE	1964	
*	53	BECKER RICHARD M	1938	GLAZER
*	53	BECKER ROBERTA W	1941	BOOKKEEPER
*	54	BEALS ROBERT L	1923	ENGINEER
*	57	REILLEY DENNEN	1937	EDUCATOR
*	57	REILLEY MARGARET R	1948	TEACHER
*	61	LEVENSON DAVID J	1949	CPA
*	61	LEVENSON MERYL L	1950	HOUSEWIFE
	63	STRESSENGER JOAN	1965	
*	63	STRESSENGER JOHN B JR	1931	TAX ACCT
*	63	STRESSENGER SHIRLEY A	1934	HOUSEWIFE
*	65	WATSON CLARENCE E	1931	FOXBORO CO
*	65	WATSON FRANCES WISE	1932	SALES
*	69	HAYS DANIEL W	1962	BAKER
*	69	HAYS K WAYNE	1924	EXECUTIVE

* VOTER

	NO.	NAME	BORN	OCCUPATION
*	69	HAYS LESLIE A	1959	
*	69	HAYS NANCY L	1927	REAL ESTATE
*	70	KELLOGG A CLINTON	1907	LAWYER
*	70	KELLOGG DOROTHY E	1916	BROKER
	70	KELLOGG EDITH M	1882	AT HOME
	74	NOVINS AMY B	1964	
*	74	NOVINS BENJAMIN L	1934	ENGINEER
*	74	NOVINS MARILYN P	1937	RN
*	75	CURRAN LORETTA F	1937	WAITRESS
	76	OLIYNYK HELEN M	1939	SECRETARY
	76	OLIYNYK PETER G	1965	
	76	OLIYNYK PETER N	1939	SURGEON
	76	OLIYNYK SHARI L	1961	
*	79	OGDEN EUGENIE E	1948	MED SEC
	79	OGDEN RICHARD E	1946	ASST CONTR
*	85	SPAR ARTHUR N	1948	COMP ANALYST
*	85	SPAR ROCHELLE	1950	TEACHER
*	89	WESTON DAVID B	1915	RETIRED
*	89	WESTON MAXINE M	1920	HOUSEWIFE
*	90	NEWCOMB ELIZABETH W	1912	HOUSEWIFE
*	91	WORTH ARTHUR W	1920	METHODS ENG
	91	WORTH ARTHUR W JR	1950	
*	91	WORTH ELIZABETH L	1929	MANAGER
	93	ASHLEY LEE H	1951	SECURITY
*	93	ASHLEY MAYNARD W	1918	RETIRED
*	93	ASHLEY RUTH C	1923	DIETICIAN
*	93	CARROLL WILLIAM	1894	RETIRED
*	94	ENGEL CHRISTINE H	1952	CLERK
*	94	ENGEL FRANK L	1920	RETIRED
*	94	ENGEL RUTH E	1920	RETIRED
	95	SOUZA HELEN T	1914	HOUSEWIFE
*	95	SOUZA JOHN	1912	SECRETARY
	96	DENNISON ANDREW D	1953	COMP PROG
	96	DENNISON KATHRYN H	1955	STUDENT
*	97	SILVA DALE R	1940	EXECUTIVE
	97	SILVA MAUREEN	1964	
	97	SILVA MEGAN	1964	
*	97	SILVA PATRICIA A	1941	REG NURSE
*	98	FITZGIBBONS JAMES P	1934	PRISON GUARD
*	98	FITZGIBBONS JUDITH H	1941	SECRETARY
*	99	WILKINS BEVERLY F	1934	EXECUTIVE
	99	WILKINS HILARY SNOW	1964	
	99	WILKINS LESLEY	1963	
*	99	WILKINS MARSHALL S	1925	PRINT EXEC
*	100	ARONSON GEILA S	1942	TEACHER
*	100	ARONSON MARTIN L	1939	BANKER
*	103	IVERSON DAVID R JR	1954	CONTRACTOR
*	103	IVERSON SANDRA L	1957	HOUSEWIFE
*	104	LEVIN ANNA S	1926	REALTOR
*	107	AGULNEK HARRIET H	1947	HOUSEWIFE
*	107	AGULNEK MARTIN A	1942	ENGINEER
*	108	BARRY MYRA L	1943	HOUSEWIFE
*	108	BARRY NORMAN B	1930	SALES
*	111	GORDON ANDREA J	1942	HOUSEWIFE
*	111	GORDON BARRY L	1940	SALESMAN
*	112	COHEN LOLA	1946	TEACHER
*	112	COHEN STEPHEN H	1945	DENTIST
*	115	GEORGE DAVID E	1963	CASHIER
*	115	GEORGE HARVEY	1935	LAB DIR
*	115	GEORGE JO ANNE	1937	SOC WKR
*	116	RUBIN HARRIET A	1946	HOUSEWIFE
*	116	RUBIN STEVEN A	1946	ENGINEER
	119	TATTELMAN HOLLI R	1964	
*	119	TATTELMAN ROBERT C	1939	SALESMAN
*	119	TATTELMAN SUSAN J	1942	SECRETARY
*	120	WAYNE CAROL A	1940	TEACHER
*	120	WAYNE HOWARD J	1941	ATTORNEY
	123	WEINSTEIN JASON	1965	
	123	WEINSTEIN LOUISE H	1941	HOUSEWIFE
	123	WEINSTEIN SHELDON	1942	MANAGER
*	124	SHRAGER ALAN V	1941	CONTRACTOR
*	124	SHRAGER SANDRA E	1945	AT HOME
*	127	DAVIS ALLEN B	1946	PHYSICIAN
*	127	DAVIS CAROLE S	1949	HOUSEWIFE
*	128	ROSENTHAL ANDREA H	1943	LIBRARY
*	128	ROSENTHAL HARVEY M	1942	BUSINESS
*	131	ROOKS CARLTON K	1940	SALES MGR
*	131	ROOKS SANDRA R	1944	HOUSEWIFE
	132	KOUKOTOS CAROL ANN	1945	CLERK
	132	KOUKOTOS THEODORE G	1943	MANAGER
*	136	MOGOLESKO FRED J	1941	MANAGER
*	136	MOGOLESKO JEANNINE R	1945	HOMEMAKER
*	137	DONOVAN GERARD A JR	1941	SALES
*	137	DONOVAN JACQUELINE C	1944	HOMEMAKER
*	140	DICKERMAN HAROLD R	1960	
*	140	DICKERMAN LAURA P	1934	HOUSEWIFE
*	140	DICKERMAN MYRON J	1932	DENTAL TECH
*	141	WYN ARTHUR S	1942	LAWYER
*	141	WYN JUDITH M	1944	HOUSEWIFE
*	144	ROSENBERG I JEROME	1925	BUSINESSMAN
*	144	ROSENBERG SELMA E	1927	HOUSEWIFE
*	145	HOFFMAN MORTON Z	1935	PROFESSOR
*	145	HOFFMAN SANDRA B	1943	TEACHER
*	149	RADONSKY SAHRA R	1947	HOUSEWIFE
*	149	RADONSKY STUART M	1944	ELECTRICIAN

CHERYL DRIVE

	5	RUBIN DIANE M	1961	RETAIL
	5	RUBIN EDWARD R	1953	MARKETING
*	6	SWEENEY THOMAS C	1941	BANKER
	6	SWEENEY VERA		
	10	LIONIDZE ARKADY	1945	MECH ENG
	10	LIONIDZE OLGA	1946	MECH ENG
*	14	MICHELSON ELLEN M	1943	BOOKKEEPER
*	14	MICHELSON STANLEY D	1944	COLL REP

	NO.	NAME	BORN	OCCUPATION
	18	SHERMAN CYNTHIA G	1965	
	18	SHERMAN DAVID	1934	BUYER
	18	SHERMAN JUDITH B	1939	BOOKKEEPER
	19	JACOBS KATHERINE KOO	1956	AT HOME
	19	JACOBS ROBERT M	1956	ACCOUNTANT
	22	MERMELSTEIN ISIDORE	1901	RETIRED
*	22	MERMELSTEIN LOTHAR	1934	CITY PLANNER
*	22	MERMELSTEIN TERRY	1942	PROGRAMMER
	23	WYNNE MICHAEL J	1955	ENGINEER
	23	ZOLAKOWSKY-WYNNE JOANNA	1955	PHYSICIAN
*	27	DAVIDI AHRON	1946	DATA BASE DES
*	27	DAVIDI MARGARET R	1947	CALLIGRAPHER
	28	MCGOWAN JAMES A	1954	FINANCE
	28	MCGOWAN LINDA S	1952	BANKER
*	30	NANCE DEBORAH S	1951	SALES MGR
*	30	NANCE GENE	1949	SALES REP
*	31	SIGEL DAVID M	1943	SALESMAN
*	31	SIGEL DIANE H	1944	AT HOME
*	32	GOLDBERG ANDREW S	1957	
*	32	GOLDBERG DAVID S	1961	
*	32	GOLDBERG ERICK M	1963	
*	32	GOLDBERG ROSALIND	1930	HOUSEWIFE
*	35	COHEN AMY D	1958	TEACHER
*	35	COHEN DORIS	1927	CLERK
*	35	COHEN STANLEY M	1925	SELF EMPLOYED
	35	COHEN STEVEN A	1960	SALESMAN
*	36	OUTLAW BETTYE T	1925	HOUSEWIFE
*	36	OUTLAW DARRELL L	1923	JUDGE
	36	OUTLAW KATHY L	1964	
*	39	LAFLEUR KATHLEEN	1946	SALES
*	39	LAFLEUR PAUL R	1945	MANAGER
*	40	RUBIN ELISABETH S	1948	HOUSEWIFE
*	40	RUBIN LAWRENCE M	1946	DENTIST
*	44	POLIKOFF STEVEN J	1946	DATA PROC
*	44	POLIKOFF SUSAN F	1946	AT HOME
*	48	GOLDSTEIN MARILYN Z	1934	SECRETARY
*	52	ROSENTHAL ROBERT A	1948	PROFESSOR
*	52	ROSENTHAL ROBYN E	1949	COLLEGE INSTR
*	56	SLATER RICHARD A	1941	PUBLISHER
*	56	SLATER SUSAN C	1942	COMP PROG
*	59	LOMBARDO IGINO	1943	ELEC ENGINEER
*	59	LOMBARDO RICKI L	1946	TEACHER
*	60	SMITH LAWRENCE I	1928	SALESMAN
*	60	SMITH SYLVIA	1927	HOUSEWIFE
	66	GREENWALD DANIEL J	1964	
*	66	GREENWALD HERBERT J	1929	PROF PSYCHOL
*	66	GREENWALD NINA L	1939	PROF

COTTAGE STREET

*	7	HASSAM MARION P	1892	HOUSEWIFE
	7	YOUNG VIRGINIA	1918	HOUSEWIFE
*	8	BAKER CHARLES E	1914	RETIRED
*	8	BAKER RUTH W	1916	RETIRED
	9	HOWELL HENRY T	1947	US ARMY
	9	HOWELL MAGDALENE A	1948	TEACHER
*	11	JENERAL JAMES J	1948	AUDITOR
*	11	JENERAL JANICE E	1949	HOUSEWIFE
	13	CARR BEVERLY		
*	13	MACDONALD MARY J	1900	AT HOME
*	14	NASCENZI KAREN M	1948	RN
*	14	NASCENZI PAUL P	1948	TRUCK DR
	15	BATCHELDER PATRICIA	1918	UNEMPLOYED
	15	BOUCHER MADELEINE J	1956	FILM LOADER
	15	MITCHELL BEVERLY	1947	UNEMPLOYED
*	15	SLAYTON FOSTER C	1902	RETIRED
	20	ALEXANDER JACQUELYN	1950	REG NURSE
	20	COMEAU JOYCE A	1958	SECRETARY
	20	NOVELLO ANTHONY P	1954	SALES
*	22	LUCIE MAUREEN	1943	SPECIALIST
*	27	OLKEN MARK	1946	MANAGER
*	27	OLKEN PATRICIA R	1948	TEACHER
*	29	GOODYEAR HELEN D	1917	HOMEMAKER
*	29	GOODYEAR JAMES D	1918	RETIRED
	31	ANGERS DAVID M	1960	RETAIL MGR
*	31	ANGERS RAYMOND A	1924	ASST SUPT
*	31	ANGERS SARAH E	1934	TEACHER
*	35	VERRET JOHN C	1945	ACCT SUPER
*	35	VERRET MARGARET S	1948	HOMEMAKER
*	45	CARPENTER ELEANOR W	1906	HOUSEWIFE
*	46	ARNOLD ADOLF W	1926	ADVERTISING
	46	ARNOLD JULIE	1965	
*	46	ARNOLD VIRGINIA R	1934	BOOKKEEPER
	49	RING CHARLES R	1952	ECONOMIST
	49	RING SUSAN C	1952	LAB TECH
*	55	DILLON SUSAN F	1943	DAY CARE
*	55	DILLON TERRANCE M	1939	ILLUSTRATOR
*	59	BULLOCK ROBERT W	1929	PRIEST
*	59	BURKE JOHN T	1943	PRIEST
*	63	SHEAR EMILY A	1949	ART DIRECTOR
*	63	SHEAR MARLENE MOLLY	1924	HOUSEWIFE
*	63	SHEAR SIDNEY B	1922	PRINTING
	69	BECK LILLIAN A	1947	HOUSEWIFE
	69	BECK RAYMOND T		
	69	HARRISON HARVEY JR	1965	UNEMPLOYED
*	69	OSBORNE GORDON BRADFORD	1942	FIREFIGHTER
	69	OSBORNE KATHLEEN M	1947	TEACHER
*	74	GILMORE HARRY W	1929	BUSINESS MGR
*	74	GILMORE JANE	1936	REG NURSE
	74	GILMORE KEVIN P	1962	CARPENTER
*	74	GILMORE MICHAEL J	1958	ELEC TECH
	74	GILMORE PATRICIA	1961	
	77	FOX CYNTHIA	1961	
*	77	FOX CYNTHIA B	1935	COUNSELLOR
*	77	FOX FRANCIS H	1933	LAWYER
*	77	FOX FRANCIS M	1963	

* VOTER

	NO.	NAME	BORN	OCCUPATION
	77	FOX MATTHEW B	1965	
*	78	HILTZ DARRYL L	1961	VET ASST
*	78	HILTZ JAMES A	1933	SALESMAN
*	78	HILTZ ROSS C	1963	
*	78	HILTZ SHELAH H	1937	NRS SCH TEACH
*	81	SMARGON DAVID N	1963	
*	81	SMARGON EUGENE	1939	ELEC CONTR
*	81	SMARGON MICHAEL A	1961	
*	81	SMARGON NANCY S	1941	CLERK
	81	SMARGON STEVEN C	1965	
*	84	POWELL CYNTHIA K	1934	HOUSEWIFE
*	84	POWELL DAVID L	1962	
*	84	POWELL RAYMOND G	1931	PILOT
*	84	POWELL RICHARD	1963	
	84	POWELL ROBERT S	1960	

CREST ROAD

	8	FOLEY DENIS J	1964	
*	8	FOLEY DONALD J	1929	COMPTROLLER
*	8	FOLEY DONALD J JR	1959	WINDOW SERVIC
*	8	FOLEY KATHERINE S	1931	RN
	8	FOLEY PETER	1961	COAST GUARD
*	11	KRAUSS JANE E	1943	REG NURSE
*	11	KRAUSS RAYMOND F	1941	SALESMAN
*	14	SPAULDING JOHN	1960	SALESMAN
*	14	SPAULDING JOHN G	1926	MERCHANT
*	14	SPAULDING MARK R	1963	SALESMAN
*	14	SPAULDING MELISSA	1959	NURSE
*	14	SPAULDING PATRICIA R	1934	HOUSEWIFE
	15	WEST MARTINA W	1948	REG NURSE
*	15	WEST ROBERT	1950	CARPENTER
*	16	HUGHES JOHN J	1921	RETIRED
*	16	HUGHES LUCY A	1921	HOUSEWIFE
	29	FARRIN LINDA	1949	EXEC
	29	MATSON GEORGE F	1947	COMP TECH
	29	MATSON KATHLEEN A	1948	TECH
*	30	POST BETTY J	1924	AT HOME
*	30	POST IRVING R	1924	COPY EDITOR
*	32	HOLLISTER CAROL A	1949	SECRETARY
*	32	HOLLISTER RICHARD G	1949	ENG MGR
*	35	GEISSLER G LILLIAN	1907	HOUSEWIFE

CREST ROAD WAY

*	34	WHITAKER ELIZABETH M	1951	RN
*	34	WHITAKER ROBINSON	1949	CARETAKER
*	40	DENNETT MARGUERITE N	1901	HOUSEWIFE
*	40	DENNETT ROGER	1895	RETIRED
*	43	FARQUHAR BETTY L	1916	HOUSEWIFE
*	43	FARQUHAR MALCOLM R	1910	RETIRED
*	45	OLSEN CONSTANCE B	1910	HOUSEWIFE
*	45	OLSEN RAYMOND N	1908	RETIRED
*	49	JONES JAMES L JR	1947	ENGINEER
	49	JONES LISA	1964	
*	49	JONES PRISCILLA	1943	SALES

DEBORAH SAMPSON ST

*	3	STRUMSKI JOSEPH F JR	1947	INS ADJ
*	3	STRUMSKI SUSAN E	1948	HOUSEWIFE
*	4	HEALEY ALICE C	1941	HOUSEWIFE
	4	HEALEY THOMAS G	1965	
*	4	HEALEY THOMAS G	1937	POST OFFICE
*	8	PHILLIPS ROBIN	1956	OFFICE MGR
*	8	PHILLIPS RODNEY L	1946	TERM MGR
*	21	GRANT WILLIAM F III	1955	ASSEMB ADJUST
*	21	GRANT WILLIAM F JR	1923	CUSTODIAN
	24	POST JANICE	1962	
	24	POST JOHN	1958	
*	24	POST LOUIS A	1921	EDITOR
*	24	POST MARY A	1952	NURSE
*	24	POST RITA J	1924	HOUSEWIFE
*	24	POST ROBERT L	1957	DRAFTSMAN
	32	KAPLAN ADAM D	1965	STUDENT
*	32	KAPLAN GERALD W	1938	OPER MGR
*	32	KAPLAN RUTH E	1939	OFFICE MGR
*	38	LEVINE MARILYN K	1947	TEACHER
*	38	LEVINE STEPHEN M	1944	TEACHER
*	43	JONES BETTY A	1922	ASSEMBLER
*	43	JONES CHERYL A	1958	STUDENT
*	43	JONES PHILIP R	1915	RETIRED
*	44	NODDELL CAROLYN	1930	BUYER
*	44	NODDELL DOROTHY M	1903	HOUSEWIFE
*	44	NODDELL HARRY	1899	SALESMAN
*	47	BARBER FELICIA PARKS	1936	TEACHER
*	47	BARBER JEREMY	1962	
*	47	BARBER PAUL HEWES	1931	COM SPECIALIS
*	50	KLAIN DONNA L	1960	
*	50	KLAIN JANICE	1932	CASHIER
*	50	KLAIN LEONARD A	1961	
*	50	KLAIN ROBERT P	1932	CONTROLLER
	50	KLAIN STUART C	1964	
*	51	COLLINS GLORIA J	1951	REST MGMT
*	51	COLLINS STEPHEN J	1947	MAILMAN
*	54	REINA DONNA J	1943	HOUSEWIFE
*	54	REINA ROBERT J	1937	CHEMIST
*	54	REINA ROSE	1906	RETIRED
*	58	GOLDSTEIN ELAINE L	1945	TEACHER
*	58	GOLDSTEIN RONALD S	1948	ACCOUNTANT
*	62	KANE JOHN A	1939	MANAGER
	62	KANE JOHN A III	1965	
	62	KANE KAREN P	1942	ASST OFF MGR
	62	MCMULLEN AGNES	1904	

DEHART AVENUE PRECINCT 1

	NO.	NAME	BORN	OCCUPATION
*	13	PELTIER DEBORAH A	1950	DOCTOR
*	13	PELTIER MARGUERITE C	1913	RETIRED
*	13	PELTIER MARY DAMON	1948	WRITER
*	14	RABINOVITZ HARVEY	1939	MANAGER
*	14	RABINOVITZ SUSAN	1941	EDITOR
*	16	POKORSKI MARIE CELESTE	1929	R E BROKER
*	18	SIEGEL SARAH E	1947	HOUSEWIFE
*	18	SIEGEL STEPHEN R	1945	AUDITOR
*	20	SNYDER IRVING J	1930	ASST DIST MGR
*	20	SNYDER ROSALYN	1932	SECRETARY
*	22	PETKUN RONALD	1946	ELECTRICIAN
*	22	PETKUN SUSAN	1949	HOUSEWIFE
*	23	BAER JACOB	1915	RETIRED
*	24	GOLDWARG DAVE	1917	PRINTER
*	24	GOLDWARG PAULINE F	1929	SALES
*	24	GOLDWARG SHARON	1960	SALES
*	25	AARONSON FRANCES	1935	TEACHER
*	25	AARONSON HAROLD L	1931	MAILMAN
*	25	AARONSON STEVEN I	1959	POST OFFICE
*	26	CALLUM MERRILL	1916	RETIRED
*	26	CALLUM STELLA F	1916	RETIRED
*	27	SOLOMON ISRAEL	1912	MASTER ELEC
*	27	SOLOMON PAULINE	1917	HOUSEWIFE
*	28	FREED BERNARD J	1917	NEWSPAPER MAI
*	28	FREED BESSIE	1921	HOUSEWIFE
*	30	BAYTCH ERIC M	1947	ELEC ENG
*	30	BAYTCH KAREN F	1952	AT HOME
*	32	SMITH GERTRUDE	1915	HOUSEWIFE
*	32	SMITH SIDNEY	1916	BUYER

DEPOT STREET

*	33	CURPHEY ALBERT B	1907	RETIRED
*	33	CURPHEY MARGARET V	1913	ACCOUNTANT
*	33D	WALLER LINDA D	1947	SECRETARY
*	35	CONNORS DOLORES M	1929	SECRETARY
*	35	CONNORS JAMES J	1954	COMP TECH
*	35	CONNORS JOHN T JR	1951	ASST DIR
*	35	CONNORS KAREN	1960	
*	35	CONNORS MICHAEL C	1959	PRODUCE
*	39	MCMANUS JAMES M	1954	MANAGER
*	39	MCMANUS JANE LOUISE	1930	PAYROLL
	39	MCMANUS KEVIN E	1957	WELDER
	45	STEWART GLENN D	1959	SELF EMPL

EAST STREET

*	178	WENTWORTH CHARLES S	1921	SYSTEMS ANALY
*	178	WENTWORTH CYNTHIA L	1960	
*	178	WENTWORTH JUSTINA B	1961	
*	178	WENTWORTH LOUISE D	1923	ARTIST
*	182	CROMWELL ALISON	1960	
*	182	CROMWELL CAROLYN S	1937	REPORTER
*	194	FALK JENNIFER J	1960	
*	194	FALK PEARLE W	1925	HOUSEWIFE
*	194	FALK STEPHANIE H	1962	
*	194	FALK SYDNEY W	1926	INV CONTROL
*	196	JACKSON ELIZABETH A	1960	
*	196	JACKSON HAROLD M	1920	TEACHER
*	196	JACKSON IRMA D	1922	RETIRED
*	196	JACKSON MARGARET M	1960	
*	200	MCKINNON ELIZABETH D	1928	SECRETARY
*	200	MCKINNON GORDON P	1925	TECH EDITOR
*	228	RUVICH EDWARD J	1943	RETIRED
	228	RUVICH FRANCOISE N	1951	HOUSEWIFE
*	300	ARGUIMBAU DANIEL H	1947	TEACHER
*	300	ARGUIMBAU MARGARET E	1952	HOUSEWIFE
*	320	ARGUIMBAU BARBARA O	1913	HOUSEWIFE
*	324	ARGUIMBAU FRANCES E	1939	HOUSEWIFE
*	324	ARGUIMBAU JOHN L	1939	QUALITY MGR
*	328	TRAUT ANDREA M	1947	HOUSEWIFE
*	328	TRAUT WILLIAM G	1944	CONTRACTOR
*	336	SKIENDIEL JOSEPH	1912	STORE OWNER
*	336	SKIENDIEL MARY L	1915	STORE OWNER
*	350	LAPPEN ETHEL	1926	CLERK
*	350	LAPPEN JOSEPH H	1925	AUDIT MGR
*	350	LAPPEN LISA	1957	RECEPTIONIST
	354	DAVIS ALLEN A	1958	MACHINIST
*	354	DAVIS ALLEN H	1931	SUPERVISOR
*	354	DAVIS PRINCESS M	1934	ASSEMBLER
*	358	ZUSSMAN ABRAHAM	1916	
*	358	ZUSSMAN IRENE J	1921	SUPV
*	362	HAMEL STEWART B	1951	ENGINEER
*	366	BRIGGS JOANNE P	1940	FLORIST
*	366	BRIGGS WINTHROP R	1930	FLORIST
*	370	STOLAR HARRIET D	1913	HOUSEWIFE
*	374	OSBORNE CAROL A	1939	INSPECTER

FISHER ROAD

*	5	BERGER DAVID	1929	PHARMACIST
	5	BERGER GARY S	1960	COMPUTER
*	5	BERGER I BEVERLY	1932	SECRETARY
*	5	BERGER RICHARD A	1957	INSURANCE
*	8	LUSTBADER JEFFREY	1947	LEASING MGR
*	8	LUSTBADER MARLA	1949	HOUSEWIFE
	9	MILLER BARRY R	1948	PHYSICIAN
	9	MILLER HILARY A	1952	PHYSICIAN
*	10	MALAMUT GAIL A	1946	HOUSEWIFE
*	10	MALAMUT VICTOR	1942	CARPET SALES
*	11	PELTZ BENJAMIN	1939	ACCNT
*	11	PELTZ JUDITH I	1939	TEACHER
*	15	YAFFE DAVID A	1959	U S NAVY
*	15	YAFFE EDWARD S	1936	V P FINANCE C
*	15	YAFFE EILEEN	1941	HOUSEWIFE

* VOTER

SHARON MA 02067
GABRIEL ROAD PRECINCT 1

	NO.	NAME	BORN	OCCUPATION
*	4	MCDANIEL FRANK JR	1924	GAS ATTENDANT
	5	FOY GRETA E	1913	RETIRED
*	5	WALLACE ELEANOR L	1933	UTILITY CLK
*	5	WALLACE RAYMOND G	1931	RETIRED
*	6	TECENO BETTY JANE	1926	HOMEMAKER
*	6	TECENO JOSEPH A	1926	FENCE ERECT
	6	TECENO SCOTT D	1963	FURNITURE
*	7	SANDMAN GERTRUDE	1925	BOOKKEEPER
*	7	SANDMAN KENNETH	1924	DEPT HEAD
*	7	SANDMAN MARK A	1956	TECH REP
*	7	SANDMAN SHARON E	1959	SALES
*	8	PLOTNER GEORGE H	1916	RETIRED
	9	WHITTINGTON JOSEPH E	1945	US ARMY
	9	WHITTINGTON ONANONG	1945	
*	10	DRISCOLL BARBARA A	1932	HOUSEWIFE
	10	DRISCOLL GEORGE	1922	ROOFER
*	11	DISKIN GERTRUDE D	1938	ASST MGR
*	11	DISKIN GERTRUDE L	1905	HOUSEWIFE
*	12	WEINBERG IDA L	1923	HOUSEWIFE
*	12	WEINBERG NORMAN	1923	TRUCK DR
*	13	WEINBERG CAROLYN	1930	HOTEL EXEC
*	14	ZOLA MICHAEL	1942	INT DESIGN
*	14	ZOLA SANDRA	1945	SECRETARY
*	16	STEIMAN KENNETH	1939	SALESMAN
*	16	STEIMAN PEARL	1940	SECRETARY
*	17	FRANK EDNA	1928	HOUSEWIFE
*	17	FRANK LARRY	1952	SHIPPER
*	17	FRANK MORRIS I	1924	TRUCK DRIVER
	17	FRANK ROBERT A	1958	SALES CLERK
*	19	PEARL BARBARA L	1936	HOUSEWIFE
*	19	PEARL BERNARD M	1934	SALES MGR
*	19	PEARL LAUREN S	1963	
*	21	GELLER FAYE	1915	RETIRED
*	21	GELLER PAUL	1906	RETIRED
	23	LETENDRE ROBERT E	1964	
*	23	LETENDRE ROBERT P	1934	RETIRED
*	24	SBARDELLA DEBORAH A	1954	AT HOME
*	24	SBARDELLA MADELEINE R	1928	HOUSEWIFE
*	24	SBARDELLA PATRICIA R	1957	SUPERVISOR
*	24	SBARDELLA SEVERINO J	1923	CLERK
*	25	LOISELLE ANN	1928	TEACHER
*	25	LOISELLE CATHERINE A	1958	TEACHER
*	25	LOISELLE JENNIFER E	1964	
*	25	LOISELLE JOHN M	1960	
*	25	LOISELLE WILLIAM D	1927	CIVIL ENGR
*	27	ROACH CATHERINE H	1950	ASSOC REG
*	27	ROACH RAYMOND T JR	1952	RISK CONT REP
*	28	MCDERMOTT M LORRAINE	1947	ADMIN ASST
*	28	MCDERMOTT MAURICE R	1943	PROGRAMMER
*	29	PINNICK LOMETOR B	1925	EDUCATION
*	29	PINNICK MILTON	1919	POST OFFICE
	29	SOLOMON LYNDA V	1949	NURSE AIDE
*	29	TAYLOR KEITH D	1954	DANCE INSTR
*	29	TAYLOR MALCOLM L JR	1952	AIR FORCE
	31	SELENOW RICHARD V	1951	CREDIT
	31	SELENOW VIVIAN	1955	HOUSEWIFE

GAINES ROAD

*	8	WOROBEY BRIAN S	1962	
*	8	WOROBEY EDWARD	1934	ELEC ENGR
*	8	WOROBEY JEROLD M	1959	ELEC TECH
*	8	WOROBEY LIBBIE S	1939	HOUSEWIFE
*	11	SEIDENBERG HARRIET M	1927	HOUSEWIFE
*	11	SEIDENBERG HENRY	1921	SALESMAN
*	12	KERBER JORDAN	1957	
	12	KERBER JULIE A	1963	
*	12	KERBER MICHAEL L	1959	WRITER
*	12	KERBER SIDNEY H	1930	ADVERTISING
	16	ZILBERSTEIN GALINA	1946	ENGINEER
	16	ZILBERSTEIN VLADIMIR	1938	ENGINEER
*	20	GELERMAN MARJORIE	1949	HOUSEWIFE
*	20	GELERMAN WALTER	1947	ENGINEER
	23	FRYKBERG MARYBETH	1953	NURSE
	23	FRYKBERG ROBERT G	1951	PODIATRIST
*	24	FINE BETSY G	1952	TEACHER
*	24	FINE BRUCE S	1950	SALESMAN
*	27	BROWN EILEEN R	1926	HOUSEWIFE
*	27	BROWN HERBERT M	1926	GEN MGR
*	28	MUFFS LAUREN M	1951	LIBRARIAN
*	28	MUFFS MICHAEL L	1951	PRINCIPAL
	32	LEVINE JAMES	1957	AUTO DEALER
	32	LEVINE JOANNE	1956	HOUSEWIFE
	33	KAROLIDES ROBERTA	1935	CAR DEALER

GLENDALE ROAD

*	3	ARAKAWA DIANNE E	1952	MINISTER
*	3	WASHBURN ELLIOTT C	1907	RETIRED
*	3	WASHBURN STEPHEN C	1947	MINISTER
*	3	WASHBURN VIRGINIA C	1910	HOUSEWIFE
*	8	SERONICK LORAINE H	1946	HOUSEWIFE
*	8	SERONICK PETER M	1947	DIRECTOR
*	14	GIUSTI GERALD H	1943	COMP TECH INS
*	14	GIUSTI JOANNE THERESA	1943	REG NURSE
*	20	BRENNER CAROLE F	1942	SOC WORKER
*	20	BRENNER NELSON	1937	ENGINEER
*	25	EPSTEIN PEARL FINE	1918	HOUSEWIFE
*	25	EPSTEIN SEYMOUR F	1919	INS CONSULTAN
*	26	HICKES DOROTHY B	1908	HOUSEWIFE
*	27	RABIDOU MARY B	1951	TEL RECP
*	29	MCGUINNESS JULIA	1913	HOUSEWIFE
*	30	STORKFELT RICHARD S	1899	RETIRED
	31	GUSTIN KAREN	1956	SECRETARY
	31	GUSTIN ROBERT	1954	SALES REP
*	31U	BERGER JUDITH R	1930	TEACHER

GLENDALE ROAD CONT. PRECINCT 1

	NO.	NAME	BORN	OCCUPATION
	31U	BERGER LAWRENCE	1963	STUDENT
*	31U	BERGER PHILIP	1928	SALESMAN
*	34	MINIHAN BRENDA A	1943	HOUSEWIFE
*	34	MINIHAN PATRICK T	1946	SELF EMPLOYED
	34	VARY KIM O	1946	UNEMPLOYED
*	36	SHER DIANE C	1950	TEACHER
*	36	SPRAGUE RICK E	1943	ADMINISTRATOR
*	37	ABREAU JOHN M	1964	
	37	ABREAU REGINA	1965	
	37	ABREAU RICHARD	1963	WAREHOUSE
*	37	MEMOE FRANCES E	1936	HOUSEWIFE
	37	MEMOE MARTIN	1932	ELEC TECH
*	42	GOODMAN ALETA J	1944	HOUSEWIFE
*	42	GOODMAN CHARLES P	1939	TEACHER
	43	ADAMS DOROTHEA E	1922	HOUSEWIFE
	43	ADAMS ELAINE	1951	HOUSEWIFE
	43	ADAMS GEORGE W	1918	RETIRED
*	43	ADAMS TIMOTHY L	1958	F A F
	43	ADAMS VINCENT	1951	ROOFING INSP
	43	CALLAHAN ELIZABETH	1942	HOUSEWORK
	46	BOBIN ALICE	1921	
*	46	BOBIN WILLIAM	1910	RETIRED
*	56	GLAZIER MARIANNE M	1917	HOMEMAKER
*	56	GLAZIER MELVIN H	1909	RETIRED
*	58	WATTS LEONORE PRISCILLA	1920	CAFETERIA
*	58	WATTS PAUL T	1915	RETIRED
*	59	DUNN CRAIG P	1961	
*	59	DUNN JOHN S	1955	STUDENT
	59	FRANIOSE REGINALD	1956	STUDENT
	59	PARSONS UNA	1959	
*	62	MCCARTHY HUMPHREY L JR	1929	DISABILITY RE
*	62	MCCARTHY HUMPHREY LEO III	1958	
*	62	MCCARTHY JOSEPHINE A	1932	HOUSEWIFE
*	62	MCCARTHY KATHLEEN M	1962	
*	62	MCCARTHY KELLEY A	1959	RAD TECH
	62	MCCARTHY KEVIN	1964	
	62	MCCARTHY PATRICK P	1961	
	63	KING PAUL C	1941	TEACHER
*	63	KLUSAS PAULA	1943	TEACHER
*	66	SERWETMAN CHRISTINA R	1947	HOUSEWIFE
*	66	SERWETMAN RICHARD	1946	ENGINEER
*	67	TILLMAN MARTA K	1951	MED SEC
*	67	TILLMAN ROBERT R	1949	PROFESSOR
*	70	MYERS ELLIOTT L	1936	ENGINEER
*	70	MYERS FAY F	1938	BOOKKEEPER
	70	MYERS ROBERTA R	1965	
*	70	MYERS SHELLEY	1962	
*	71	KNOTT GERTRUDE E	1914	HOUSEWIFE
*	71	KNOTT RICHARD E	1918	MACHINIST
*	74	BAILEY GEORGE B	1925	DATA PROCESSI
*	74	BAILEY JANET A	1951	SECRETARY
*	74	BAILEY LUCILE D	1926	TEACHER
*	74	BAILEY THOMAS G	1962	NAVY
*	77	WEST FRANCES C	1910	RETIRED
	82	GOLDSTEIN ROBERT M	1943	DENTIST
*	82	GOLDSTEIN SANDRA J	1946	HOMEMAKER
*	86	BIMMLER KURT W	1955	CHEMIST
*	86	BIMMLER LYNNE G	1956	SALES
	88	DVORKIN MARK	1938	SALESMAN
	88	DVORKIN NATALIA	1939	SALESMAN
	88	DVORKIN YUGENE	1960	
	88	DVORKIN ZINA	1960	
	88	ZAGREBENINA MARIA	1900	AT HOME
*	90	DOHERTY CHRISTOPHER T	1948	ATTORNEY
*	90	DOHERTY PATRICIA W	1948	HOUSEWIFE
*	92	MORAN JAMES J	1934	ACCOUNTANT
*	93	MCGREGOR ELISABETH J	1947	CONSULTANT
*	93	MCGREGOR ROBERT G	1947	BUSINESS
*	94	CONWAY FREDERICK L	1929	TRUCK DRIVER
*	94	CONWAY LUCILLE J	1930	SECRETARY
*	95	ERKELENS EDMERE B	1903	EDUCATOR
*	98	POLITO JAMES A	1932	FIRE CHIEF
*	98	POLITO JOANNE I	1937	BOOKKEEPER
*	103	TUCK COLLEEN M	1940	HOUSEWIFE
*	103	TUCK PAUL A	1940	ELEC ENG
*	107	CUSHMAN MARIA R	1949	REG NURSE
*	107	CUSHMAN STEVEN S	1949	COMP SYS ENG
*	111	COSGROVE JOHN W	1955	TEACHER
*	111	COSGROVE MICHAEL E	1957	SALESMAN
*	111	HERSHMAN STUART	1953	TEACHER
*	111	HORAN ROY A	1954	INSULATOR
	112	GELSO DORIS	1918	HOUSEWIFE
	112	GELSO PETER	1918	ACCOUNTANT
*	115	LOFGREN BARBARA E	1933	TELLER
	115	LOFGREN DAVID	1964	
*	115	LOFGREN PAUL G	1929	ACTUARY
	115	LOFGREN PAUL JR	1963	
*	119	ABRAHAMSON EDWARD	1937	ENGINEER
*	119	ABRAHAMSON JANET	1936	ASST LIBR
*	119	ABRAHAMSON WENDY K	1962	CLERK
*	120	SIEGLER GRACE S	1913	HOUSEWIFE
*	120	SIEGLER SAMUEL	1917	RETIRED

GLENVIEW ROAD

*	1	CHEYER ALICE H	1935	HOUSEWIFE
*	1	CHEYER THOMAS F	1935	ENGINEER
*	2	MILES BENJAMIN H	1924	COMML ARTIST
*	2	MILES CYNTHIA E	1957	ADMIN ASST
*	2	MILES EDNA M	1924	SCHOOL AIDE
	2	MILES STEVEN M	1963	STUDENT
*	3	APPEL DIANE L	1960	
*	3	APPEL DOROTHY	1924	HOUSEWIFE
*	3	APPEL WILLIAM	1918	PHARMACIST
*	5	STURDEVANT JEANNE	1945	ARTIST
*	5	STURDEVANT PAUL E	1946	CHIEF SUPPLY

* VOTER

	NO.	NAME	BORN	OCCUPATION
	6	GOLDMAN KENNETH B	1961	
*	6	GOLDMAN MERYL S	1958	SECRETARY
*	6	GOLDMAN ROBERT	1933	SALES
*	6	GOLDMAN RUTH	1932	TEACHER
*	7	CORNELL DONNA	1941	HOUSEWIFE
	7	CORNELL JOY	1963	CLERK
*	7	CORNELL LEONARD	1936	SELF EMPL
	8	OREL ELIZABETH	1958	SOCIAL WKR
*	8	OREL SANDRA M	1954	MANAGER
*	8	OREL WILLIAM	1923	FOX CO
*	9	HAZEN ELLEN Z	1945	PROGRAMMER
*	9	HAZEN JACK H	1946	COMPUTER ANAL
*	10	HARPER JOHNNIE E	1932	INSPECTOR
	12	DIMUZIO LISA	1961	RESEARCHER
*	12	DIMUZIO LOUIS W	1936	HAIRDRESSER
	12	DIMUZIO LOUIS W JR	1960	WAITER
*	12	DIMUZIO MARY E	1935	HOUSEWIFE

GODDARD ROAD

*	10	SMIGLIANI MARY L	1943	SECRETARY
*	10	SMIGLIANI PAUL R	1942	SALESMAN
	10	SMIGLIANI PAUL W	1965	
*	11	ALDRICH VIOLA H	1905	AT HOME

GOODRICH PLACE

*	1	DARROW CONSTANCE R	1917	INS SECRETARY
*	2	DARROW ELLIOTT S	1920	RETIRED
*	2	DARROW FRANCES S	1921	RETIRED
*	4	RIVERS HARRY H	1914	TOOL & DYE MA
*	4	RIVERS IRENE T	1914	HOMEMAKER
*	5	HEALY MARIAN V	1910	RETIRED
*	6	WHIDDEN MARK V	1954	SALES
*	9	BROWN MEREDITH A	1919	RETIRED

GREENWOOD ROAD

*	4	KAPLAN ELAINE	1949	AT HOME
*	4	KAPLAN MARVIN	1947	POSTAL SUPV
*	5	LEVINE MARVIN B	1948	TEACHER
*	5	LEVINE REBA	1947	TEACHER
*	8	PORTNOY INA M	1954	HOUSEWIFE
*	8	PORTNOY JOHN A	1954	COMP CONS
*	12	FLEISCHMAN GERALD I	1941	DIR SALES ADM
*	12	FLEISCHMAN NANCY P	1943	DENTAL HYG
	16	GELLERMAN ALLEN	1963	
*	16	GELLERMAN HANNA	1938	HOUSEWIFE
*	16	GELLERMAN VICTOR	1931	AUTO BODY
*	20	OSHRY DIANNE T	1945	BOOKKEEPER
*	20	OSHRY JOSEPH R	1943	IND ENGINEER
	24	WAGGENHEIM JANET	1936	PUB REL
*	27	ROSEN GARY D	1951	BANKER
*	27	ROSEN LESLIE S	1951	AT HOME
	31	CAMPBELL DALE T	1958	ELECT ASSMB
*	31	CAMPBELL DOROTHY C	1939	ASST DES
*	32	SIMMONS GAIL PROVIZER	1952	SOC WORKER
*	32	SIMMONS MICHAEL L	1952	PUBLIC ADMIN
*	35	GEHER JUDITH S	1962	
*	35	GEHER MARTIN E	1941	DENTIST
*	35	GEHER RITA	1943	HOMEMAKER
	36	COHEN HOWARD W	1960	SALES
	36	COHEN MITCHELL R	1963	
	36	COHEN SUE	1938	SALES
	39	ERDOS ALFRED H JR	1956	COMP TECH
*	39	ERDOS ALFRED H SR	1933	TRAFFIC MGR
*	39	ERDOS DOROTHY E	1935	OFFICE
	39	ERDOS LEMOYNE N	1958	
*	40	MILLER ARLENE M	1950	HOUSEWIFE
*	40	MILLER WILLIAM L	1948	SALES MGR
*	43	CABLE LAWRENCE	1947	PSYCHOLOGIST
*	43	CABLE SUSAN	1948	PHYS THERA

GROVE STREET

*	3	LAINER JOAN M	1933	SELF-EMPL
*	3	LAINER ROBERT	1928	RESTAURANT OW
*	3	LAINER STEVEN	1961	
*	6	DOX EDWARD A	1953	SALESMAN
*	6	MARSHALL JANET	1950	CREDIT ANAL
*	7	BROWN ALAN L	1964	
*	7	BROWN ELAYNE R	1961	
*	7	BROWN JUDITH E	1941	HOUSEWIFE
*	7	BROWN LESLIE D	1939	C P A
	10	DECANT KRISTINE S	1960	PHYS THERA
	10	DECANT LEONARD J JR	1956	ENGINEER
	11	SHULMAN WILLIAM	1936	ACCOUNTANT
*	11	SNEIDER FRIEDA	1933	NURSE
*	12	HOLLANDER EVE J	1952	HOUSEWIFE
*	12	HOLLANDER IRWIN J	1951	SCIENTIST

HIGH STREET

*	13	COHEN MARJORIE L	1929	WORKSHOP
	13	JOY LYNN	1960	WORKSHOP
	13	NEILSON ELINOR	1955	WORKSHOP
*	13	PERRY LINDA J	1947	WORKSHOP
	13	RAY CLARE M	1959	WORKSHOP
	13	SEEKEL ANNETTE	1959	COUNSELOR
*	13	WORTHINGTON NANCY	1944	WORKSHOP
*	17	POWELL BRADFORD W	1919	HOTEL MAN
	17	POWELL BURGESS		REPORTER
*	17	POWELL STELLA	1927	CLERK
*	17	POWELL STEPHEN D	1957	PHOTOGRAPHER
	22	TOLMAN BARBARA L	1963	NURSES AIDE
*	22	TOLMAN EMILY C	1922	

	NO.	NAME	BORN	OCCUPATION
*	22	TOLMAN RICHARD L	1932	RETIRED
*	24	TINGLEY FLORENCE W	1920	RETIRED
*	24	TINGLEY LAWRENCE H	1914	RETIRED
*	26	HUFF MELVYN E	1941	MATH
	26	HUFF NENDIE	1947	
	34	AITKENHEAD WM	1950	MECH ENG
*	37	MCMAHON LINDA	1947	HOUSEWIFE
*	37	MCMAHON PAUL E	1945	ELECTRICIAN
	37	YOUNG PEARL M	1923	HOMEMAKER
*	38	MITCHELL DIANA M	1939	BALLET TEACHR
*	38	MITCHELL P DOUGLAS	1939	REST MGR
*	39	ANTONIO CARYL D	1942	MERCHANDISER
*	39	ANTONIO JAMES J	1942	SALES MGR
*	39	DUNAKIN ALAN F	1934	MANAGER
*	39	DUNAKIN JOHANNA M	1904	HOUSEWIFE
*	40	CALO ANDREW M	1949	LIBRARIAN
*	40	CALO CAROLE A	1949	TEACHER
*	43	CORMAN DEBRA H	1953	EDITOR
*	43	CORMAN MICHAEL S	1953	PURCH AGT
*	44	STUCZYNSKI KAROLYN F	1943	HOUSEWIFE
*	44	STUCZYNSKI RICHARD J	1943	SYS ENG
	45	DAVIS SUSAN	1955	CATERING
	45	SALOMONE ALFRED	1948	PSYCHO
*	45	SALOMONE ELIZABETH S	1949	TEACHER
*	45	SHERIDAN ELIZABETH A	1954	WAITRESS
*	47	SELLEW EVELYN W	1911	HOUSEWIFE
*	48	FELDMAN ELIZABETH	1905	HOUSEWIFE
	49	SELLEW CHERYL ANN	1963	DANCE INSTR
	49	SELLEW JOHN R	1964	
*	49	SELLEW RUSSELL H JR	1941	BUYER
*	49	SELLEW WINIFRED A	1943	SALES
*	50	ALTMAN FRED	1959	PR PRESS OPER
*	50	ALTMAN GEORGE	1929	SALESMAN
	50	ALTMAN JAMES	1965	
	50	ALTMAN JONATHAN	1965	
	50	ALTMAN ROBERT S	1957	UNEMPLOYED
*	50	ALTMAN RUTH	1930	HOUSEWIFE
*	50	SHER BETTY	1900	AT HOME
*	51	MITCHELL EDWARD J	1932	EXEC DIR
*	51	MITCHELL PAMELA	1949	HOMEMAKER
*	53	SILVERMAN HERBERT R	1936	MANAGER
*	53	SILVERMAN JUDITH M	1939	INTERVIEWER
*	53	SILVERMAN MARLENE K	1960	ADMINISTRATOR
*	53	SILVERMAN ROBERT A	1963	
	56	GARZA BENJAMIN	1964	
*	56	GARZA CAROL C	1932	HOUSEWIFE
*	56	GARZA JAIME	1931	PROD MGR
*	56	GARZA LAURA L	1960	

HIGHLAND STREET

*	5	TRAUB ARTHUR C JR	1939	BANKING
*	5	TRAUB CAROL A	1942	HOMEMAKER
*	6	NELSON EVELYN	1916	HOUSEWIFE
*	6	NELSON ROBERT L	1912	RETIRED
*	9	CARMONE JEAN M	1942	
*	9	CARMONE THEODORE A	1940	EXEC
	10	KLOS EDWARD W	1955	SECURITY
	10	KLOS KAREN L	1956	HOMEMAKER
	12	OSULLIVAN DEBORAH J	1958	INSURANCE
	12	OSULLIVAN MICHAEL P	1956	SALES
	14	CENTOLA KATHLEEN	1947	ARTIST
*	14	MARGOLIS CHARLES B	1944	PSYCHOLOGIST
	14	OEILETTE THOMAS	1947	CARPENTER
	15	DODGE DEBORAH A	1949	GRAPHIC ART
*	15	ONYSKOW DAVID	1946	CPA
*	18	SPENCER LAURA	1899	AT HOME
*	19	STECKEL BARBARA	1947	HOUSEWIFE
*	19	STECKEL STEVEN D	1944	PHARMACIST
*	20	SHUFRO ALICE M	1950	TEACHER
*	20	SHUFRO RICHARD	1949	ENGINEER
*	23	SPECTOR BEVERLY A	1932	OFFICE WORKER
*	23	SPECTOR MATTHEW P	1920	HAIRDRESSER
*	23	SPECTOR SCOTT H	1961	
*	31	HOWARD CATHERINE LEE	1952	MED SEC
	31	HOWARD CRYSTAL	1962	CASHIER
*	31	HOWARD NATALIE C	1930	HOUSEWIFE
*	31	HOWARD ROBERT W	1927	CONSTR ENGR
	31	MALONE CYNTHIA L	1955	
	36	COHEN BETH B	1950	
	36	COHEN STEPHEN J	1950	WRITER
*	37	COHEN MARGARET M	1952	NURSE
*	37	COHEN STEPHEN P	1951	GEN MGR
	40	ONEIL GARY M	1954	CIVIL ENG
	40	SILVESTRI ELIZABETH A	1957	THERAPIST
*	41	HOUDE JOANNA S	1940	SOC SECURITY
	44	JONAS MARY C	1952	SPECIALIST
	44	WALLAN PETER D	1942	STRUCT DES
	45	LEWIS ELAYNE B	1965	
*	45	LEWIS SANDRA P	1937	SURG TECH
*	48	WOOFENDEN LOUISE D	1927	HOUSEWIFE
*	48	WOOFENDEN WILLIAM R	1921	PROFESSOR
*	49	LAKARI MARY A	1921	HOUSEWIFE
*	49	LAKARI ROBERT W	1920	ENGINEER
*	52	ANDREWS FLORA M	1909	HOUSEWIFE
	63	DAVIDSON MICHAEL P	1959	US ARMY
*	63	DAVIDSON RONALD K	1935	TOOL DYE

HILLSIDE AVENUE

*	7	BRIGGS ARNOLD C	1914	RETIRED
*	7	BRIGGS CAROLYN	1946	INS
*	7	BRIGGS PHYLLIS R	1916	RETIRED
*	7	BRIGGS ROGER A	1952	MACHINIST
*	7	BRIGGS SUSAN L	1956	SECRETARY
*	11	KAY DONALD A	1947	ENGINEER

* VOTER

	NO.	NAME	BORN	OCCUPATION
*	11	KAY LINDA N	1947	TEACHER

HIXSON FARM ROAD

*	.1	LIPMAN ETHEL	1897	HOUSEWIFE
*	1	BOODMAN LILLIAN	1899	RETIRED
	1	SANVILLE CAROL Y	1944	RETIRED
*	1	SAVITS EVELYN R	1904	RETIRED
*	3	ARONSON MAY	1906	HOUSEWIFE
*	3	GILBERT FRANCES H	1898	HOUSEWIFE
	3	KELLER SALLY	1911	RETIRED
	3	ROSEN MICHAEL	1904	RETIRED
*	5	ELLIOT ELIZABETH	1895	RETIRED
*	5	KRAVITSKY MILDRED	1900	RETIRED
*	5	MERMAN BERTHA	1910	RETIRED
	5	WOOFENDEN EMILY A	1892	HOUSEWIFE
	7	GREENSIDE BESSIE	1882	AT HOME
	7	LAMORETTI LOUISE	1897	RETIRED
*	7	PIERCE ASTRID LYDIA C	1906	RETIRED
	7	SUDHALTER JESSE		RETIRED
*	9	GLADSTONE DORA	1904	HOUSEWIFE
*	9	MOBILIA SALLY	1911	RETIRED
*	9	PLONSKY FRANCES	1900	AT HOME
*	9	SIMON JACK	1908	RETIRED
*	11	LAZEWICK BARBARA I	1908	RETIRED
*	11	SAMSEN ALICE	1899	RETIRED
*	11	VACCARO EMILIO	1907	RETIRED
*	11	VACCARO MABEL A	1911	HOUSEWIFE
	11	VANASSE EDITH M	1907	
*	13	GARFINKLE ANNETTE	1911	HOUSEWIFE
	13	MCFARLAND AGNES		RETIRED
*	13	METTER MILDRED J	1899	RETIRED
*	13	MITCHELL ETTA	1897	HOUSEWIFE
*	15	LEWIS JENNIE	1903	RETIRED
*	15	NIELSON GERTRUDE B	1910	RETIRED
*	15	PLISKIN ROSE R	1898	HOUSEWIFE
*	15	SERRA DORA	1900	RETIRED
	21	COHN CHARLOTTE	1911	RETIRED
*	21	COSGROVE MARGARET M	1905	RETIRED
*	21	FREEMAN MINNIE	1904	HOUSEWIFE
*	21	GOLDSTEIN IDA	1900	HOUSEWIFE
*	23	DONOVAN ANNA M	1905	HOUSEWIFE
	23	DRIMER CELIA	1895	RETIRED
*	23	SNYDER BENJAMIN	1903	RETIRED
*	23	SNYDER MAY	1905	RETIRED
*	23	ZELDIN JACOB	1900	RETIRED
*	23	ZELDIN SARAH	1903	HOUSEWIFE
*	25	MILBERY MARGUERITE M	1920	HOUSEWIFE
*	25	POLS LIBBY G	1898	HOUSEWIFE
*	25	SEGAL JENNIE	1905	AT HOME
	25	WHITE BETTY	1913	RETIRED
	25	WHITE LEON	1921	RETIRED
*	27	CARROLL GERTRUDE R	1908	HOUSEWIFE
*	27	CHAMBERS MARION H	1912	HOUSEWIFE
*	27	GORE JOSEPHINE V	1909	HOUSEWIFE
*	27	HESSING CLARA	1902	HOUSEWIFE
*	29	LEARY ANNA C	1906	RETIRED
*	29	MORRIS JOSEPH M	1895	RETIRED
*	29	MORRIS SARAH B	1896	HOUSEWIFE
*	29	MURPHY FLORENCE C	1898	HOUSEWIFE
	29	YANKOWSKI FELIX	1908	RETIRED
*	31	FRYE SARAH J	1895	RETIRED
*	31	MILLER MARY E	1902	HOUSEWIFE
*	31	NITISHIN ANNA	1904	HOUSEWIFE
*	31	SMITH GERTRUDE	1908	HOUSEWIFE
*	33	COHEN HYMAN L	1886	RETIRED
*	33	COHEN IRVING G	1923	RETIRED
*	33	COHEN LILLIAN R	1903	AT HOME
	33	ELSON GLADYS L	1901	AT HOME
*	33	STONE FRANCES	1900	HOUSEWIFE
*	35	COHEN MATILDA T	1904	HOUSEWIFE
*	35	EISENMAN LILLIAN	1904	HOUSEWIFE
*	35	HAIN ELIZABETH	1909	RETIRED
	35	ROBINSON TESSIE	1904	RETIRED

HUNTINGTON AVENUE

*	11	KONSAVAGE ALICE G	1919	RETIRED
*	11	KONSAVAGE WILLIAM J	1920	RETIRED
*	12	HOSMER CAROLINE F	1917	HOUSEWIFE
*	12	HOSMER RICHARD	1912	RETIRED
	17	EVERETT DANA	1946	PAINTER
	17	EVERETT SUSAN	1946	HOUSEWIFE
*	18	DUFFY ANNE F	1926	HOUSEWIFE
*	18	DUFFY MICHAEL P	1960	
*	18	DUFFY PHILIP G	1925	MARKETING
*	19	SULLIVAN FRANCIS I	1920	ATTORNEY
*	19	SULLIVAN GERTRUDE C	1924	HOUSEWIFE
	19	SULLIVAN JEAN	1965	
*	23	GOULD HERBERT H	1929	MECH ENGR
*	23	GOULD SHIRLEY	1931	TEACHER
*	24	SIMPSON BRYANT R	1952	FIREMAN
*	24	SIMPSON GALE A	1954	AT HOME
	29	HABER STUART S	1953	CPA
	29	MATATHIA ELLEN M	1953	RN
*	30	DUNN ALAN F	1959	RES ENG
*	30	DUNN JOHN F JR	1930	PROFESSOR
*	30	DUNN MARJORIE E	1931	NURSE
*	30	DUNN MARJORIE J	1964	
*	36	CARVER EDITH	1899	HOUSEWIFE
*	36	CARVER FRANK W	1894	RETIRED
*	37	FLYNNE LOUISE W	1957	SALES
	37	FLYNNE RUSSELL C	1953	SALES
*	44	FLYNN JAMES P	1943	BUYER
*	44	FLYNN SHEILA C	1952	AT HOME
*	45	SPENDER PAUL	1947	FIREFIGHTER

	NO.	NAME	BORN	OCCUPATION
	45	SPENDER RUTH	1946	HOUSEWIFE
*	50	DACEY HARRIET D	1917	HOUSEWIFE
*	50	DACEY HENRY F	1915	RETIRED
*	50	HARRIS E ELIZABETH	1896	RETIRED
*	53	GREENFIELD JUDITH T	1953	NURSE
*	53	GREENFIELD MICHAEL A	1952	FIRE FIGHTER
*	55	WHITE EDITH M	1928	TEACHER
*	55	WHITE RUSSELL S	1928	ENGINEER

INDIAN LANE

*	3	ROSEN BARRY	1940	RABBI
*	3	ROSEN JUDITH G	1942	HOUSEWIFE
*	4	KASS BARBARA J	1934	OFFICE WORKER
*	4	KASS DEBRA L	1964	
*	4	KASS PAUL W	1934	EXECUTIVE
*	4	KASS STEVEN R	1960	
*	7	NODDELL LISA J	1958	COMPUTER OPER
*	7	NODDELL MARCY T	1941	HOUSEWIFE
	7	NODDELL MICHAEL D	1963	
*	7	NODDELL MORTON M	1927	SALESMAN
	8	ALLEN LLOYD S	1954	OPTICIAN
	8	RUBIN LAWRENCE	1951	SUPV
*	11	CHARLOFF CAROLE E	1937	SECRETARY
	11	CHARLOFF DONNA L	1963	CLERICAL
*	11	CHARLOFF STANLEY S	1933	ACCOUNTANT
	12	KISELGOF ADOLF	1936	ENGINEER
	12	KISELGOF LARISA	1945	ENGINEER
*	15	COOPER BEVERLY	1946	AT HOME
*	15	COOPER STEVEN H	1945	HOSP ADMIN
*	16	LIPSKY DEBORAH S	1950	HOUSEWIFE
*	16	LIPSKY MARK L	1949	SALESMAN
*	19	BRENNER RUTH	1946	AT HOME
*	19	BRENNER WARREN	1941	ACCOUNTANT
	20	BROWN CAROL W	1963	
*	20	BROWN GREGORY L	1936	MECHANIC
	20	BROWN KEITH M	1958	DRIVER
*	20	BROWN MYRTLE C	1941	SUPERVISOR
*	21	LEVENSON DAVID	1920	CHEMIST
*	21	LEVENSON MILDRED	1922	HAIRDRESSER
*	23	SAVINO FRANK M	1947	TOWN ACCT
*	23	SAVINO MICHAEL	1912	RETIRED
*	23	SAVINO SUSAN M	1949	MANAGER
*	24	SIEGAL ALAN G	1939	TEACHER
*	24	SIEGAL PEARL K	1943	COUNSELOR

LANTERN LANE

*	21	GLICK ELAINE S	1953	EDUC ADMIN
*	21	GLICK HERBERT B	1951	MARKETING
*	24	GANEK ADRIA C	1948	TEACHER
*	24	GANEK MARC E	1947	ATTORNEY
	25	ZIZMOR MATTHEW L	1949	DENTIST
	25	ZIZMOR MAXINE B	1951	HOUSEWIFE
*	28	EGAN JAMES W	1949	SALES MGR
*	28	EGAN MILDRED K	1950	HOUSEWIFE
*	28	KAFKA BENJAMIN R	1953	CONSULTANT
*	29	ROSENTHAL ELEANOR	1935	HOUSEWIFE
*	29	ROSENTHAL LORI F	1961	
	29	ROSENTHAL PAUL S	1965	
*	29	ROSENTHAL SIDNEY J	1932	MED ILLUSTRAT
*	30	DAVIS BARBARA	1930	HOUSEWIFE
	30	DAVIS DAYNA I	1961	SECRETARY
*	30	DAVIS HOWARD S	1958	EXECUTIVE
	30	DAVIS MARTIN A	1954	DRIVER
*	30	DAVIS SAUL	1920	PHARMACIST
*	33	WINE GERALD	1940	EXECUTIVE
*	33	WINE SANDRA R	1940	SALES REP
	36	HIRSCHORN MONA	1945	HOUSEWIFE
	36	HIRSCHORN ROBERT E	1941	ACCOUNTANT
*	37	SOKOLOW DAVID	1919	ENGINEER
*	37	SOKOLOW ETHEL D	1925	HOUSEWIFE
*	40	GRAY MELVIN	1931	SALES ENGR
*	40	GRAY SANDRA	1933	HOUSEWIFE
*	40	GRAY SUSAN SYLVIA	1961	
*	41	FREEDMAN AILEEN	1938	RETAIL SALES
*	41	FREEDMAN ALLAN R	1937	PROD MANAGER
	41	FREEDMAN BRIAN D	1964	
*	41	FREEDMAN SCOTT E	1962	
*	44	MARTIN ALAN	1922	PRESIDENT
*	44	MARTIN CHARLOTTE	1923	SECRETARY
*	45	RICHMAN AMY SUE	1961	
*	45	RICHMAN ERMA B	1927	HOUSEWIFE
	45	RICHMAN ISRAEL D	1923	ACCOUNTANT
*	48	STOLLER HARRIET	1929	HOUSEWIFE
*	48	STOLLER MYRON	1924	MERCHANT
	48	STOLLER NANCY A	1952	THERAPIST
*	48	STOLLER RANDAL L	1956	MANAGEMENT
*	49	LEWIN ARLENE S	1949	ARTIST
	49	LEWIN JOEL	1947	ATTORNEY
*	52	RITTENBERG MURIEL	1922	HOUSEWIFE
*	52	RITTENBERG PHILIP	1921	ELEC CONTR
	53	YAAR ISRAEL	1940	NEUROLOGIST
	53	YAAR MINA	1950	
*	56	RENDINO ALYSSA	1959	
*	56	RENDINO C CHARLES	1923	SALES ENGR
*	56	RENDINO MARINA	1927	ANALYST
*	56	RENDINO PAULA	1959	
*	57	KORNETSKY INA	1932	SECRETARY
*	57	KORNETSKY SUSAN P	1960	
*	60	WYNN ELEANOR S	1928	HOUSEWIFE
*	60	WYNN PAUL S	1922	SALES MGR
	60	WYNN SUSAN J	1960	STUDENT
*	61	CONNORS EDNA R	1910	HOUSEWIFE
	61	CONNORS LEONARD	1900	FURN BUSINESS
*	65	LAKIN DOROTHY	1928	HOUSEWIFE

	NO.	NAME	BORN	OCCUPATION
*	65	LAKIN IRWIN J	1922	V PRES
MANNS HILL ROAD				
	4	MATHUR RAJENDRA		
	6	PARK BYUNG W	1943	ENGINEER
	6	PARK KUSIL	1946	HOUSEWIFE
*	14	WILSON RUTH A	1906	AT HOME
	16	HARDY CAROL J	1958	
	16	HARDY ROBERT C	1952	LAB TECH
	24	TRANT HERMAN		
*	26	CIVITARESE GAIL A	1945	SECRETARY
*	34	SULLIVAN CLAIRE M	1948	TEACHER
*	36	FOX GARY	1949	TEACHER
*	36	FOX M ELLEN	1949	COMP PROG
	40	CROWLEY JOHN JR		VAC EXCHANGE
MAPLE AVENUE				
*	10	HUGHES CYNTHIA	1961	OCCUP THERPST
	10	HUGHES JOSEPH F	1920	WOOD PAT MKR
*	10	HUGHES MARGARET M	1921	HOUSEWIFE
*	11	HEALY CHARLES F	1940	FIREMAN
*	11	HEALY JEAN L	1942	CLERK
*	15	WALDRON ANNA FRANCES	1922	HOUSEWIFE
*	15	WALDRON THEODORE A	1921	SALESMAN
*	16	EISENTHAL DAVID M	1961	
*	16	EISENTHAL JONATHAN D	1963	
*	16	EISENTHAL SHERMAN	1929	PHYSCOLOGIST
*	16	EISENTHAL SUSAN M	1937	TEACHER
*	19	WHEDON DONALD F	1913	RETIRED
*	19	WHEDON HELEN M	1909	RETIRED
*	20	SEYMOUR MARGARET L	1908	HOUSEWIFE
*	20	SEYMOUR WILLIAM E	1910	RETIRED
*	22	MACPHAIL NELLIE C	1909	HOUSEWIFE
*	23	MOORE JOHN M	1926	LAB SUPER
*	23	MOORE LAURA LEE	1927	OFFICE
*	25	FARWELL BEVERLY M	1925	TEACHER
*	25	FARWELL DONALD P	1923	TREASURER
*	28	OSBORNE LYNNE M	1947	WAITRESS
*	29	HALL FRANCES M	1927	HOUSEWIFE
*	29	HALL WILLIAM I	1920	BIRD AND SON
*	29	LISOWSKI KATHLEEN	1945	TEACHERS AIDE
*	29D	LISOWSKI KURT A	1948	DISPATCHER
*	31	PUTNAM ELEANOR P	1915	RETIRED
	31	SYMONS ELEANOR P	1940	ARCHIVIST
*	32	DOWD JAMES J	1918	RETIRED
*	32	DOWD JAMES J JR	1956	
*	32	DOWD LOIS D	1920	CLERK
*	32	DOWD MICHAEL P	1961	
MASKWONICUT STREET				
	10	SCHOR LEON S	1946	EDUCATOR
	10	SCHOR SANDRA	1946	HOUSEWIFE
*	20	POWERS EMILY F	1954	HOUSEWIFE
*	20	POWERS MARK J	1953	CORRECTIONS
*	22	SHERIDAN MARIE ANNE	1918	RETIRED
*	22	SHERIDAN PHILLIP T	1917	RETIRED
	24	CULLEN JAMES E	1957	AUTO BODY
*	24	DEVELIS BERNARD A	1929	BODY SHOP PRO
*	24	DEVELIS CAROLYN M	1932	CLERK
*	26	HOOGHEEM ELIZABETH M	1934	BUS DRIVER
*	30	CORNISH EDITH B	1917	RETIRED
*	30	CORNISH WILLIAM J	1914	RETIRED
*	34	KEESAN BARBARA B	1934	HOUSEWIFE
*	34	KEESAN STANLEY H	1929	SALESMAN
NORTH MAIN STREET				
*	22	MORSE HAZEL D	1902	RETIRED
*	22	MORSE WILBUR T	1900	RETIRED
*	32	LAMSON FRANK L	1947	CLERGY
	32	YORK STANLEY R	1964	
*	38	GRIFFIN HELEN M	1907	MUSIC TEACHER
	47	SHEA GAYLE	1957	ACT DIRECTOR
	47	SHEA RALPH	1950	ACCOUNTANT
*	47D	BONZ LAURA B	1896	HOUSEWIFE
*	50	DEVLIN JACQUELINE	1927	HAIR STYLIST
*	66	FISHER ALAN S	1946	GARMENT MFGR
*	66	FISHER JOAN M	1946	ARTIST
	72	NICKEL ELIZABETH	1962	
*	72	NICKEL JOAN L	1952	ADMIN ASST
	72	NICKEL SUZANNE M	1959	
	72	NICKEL THOMAS E	1961	
	72	NICKEL WILLIAM	1960	
*	72	NICKEL WILLIAM J	1934	ACCNT
*	73	SILVER EDWIN G	1944	C P A
*	73	SILVER JANICE M	1947	HOUSEWIFE
*	78	BONNEY PATRICIA A	1954	REST MGR
	78	VANLEER HEIDI O	1960	SECRETARY
*	78	VANLEER LAWRENCE	1958	CARPENTER
	78	VANLEER LORNA	1964	
*	78	VANLEER MYRA E	1931	SALES
*	79	GLASSMAN MICHAIL B	1955	PUBLISHING
*	79	LUNDQUIST ERIC S	1950	EDITOR
	79	LUNDQUIST SHERRY	1955	TEACHER
*	80	HUBBARD LOUISE G	1936	PHONE SALES
	80	HUBBARD STEVEN C	1965	
	80	LETICH HELENE	1956	PRESCHOOL
	80	LETICH LAWRENCE	1955	ANALYST
*	82	DERRY HAZEL M	1893	HOUSEWIFE
	82	TOWNSEND NANCY W	1910	
	83	CONNELL AMY ROBIN	1957	HOUSEWIFE
	83	CONNELL DENNIS B	1944	ESTIMATOR
	86	BOWEN ELIZABETH	1958	

	NO.	NAME	BORN	OCCUPATION
	86	BOWEN TIM	1957	ELECT TECH
*	86	MURPHY MARY C	1911	SALES
*	86	POLLARD ETHEL	1889	AT HOME
*	91	GARDNER EULA M	1919	HOUSEWIFE
*	92	GOLOBOY JASON	1942	CPA
*	92	GOLOBOY JOAN	1945	
*	92	LARNARD LOTTIE M	1892	RETIRED
*	93	KERZNER JACK J	1952	PSYCHOLOGIST
*	93	KERZNER RONNIE L	1953	HOUSEWIFE
*	95	MCELROY CECILIA T	1911	HOUSEWIFE
*	95	MCELROY JOSEPH F	1914	RETIRED
*	95	MCELROY THOMAS R	1953	ELEC TECH
*	96	ADAMIC ANTHONY M	1913	EXECUTIVE
*	96	ADAMIC HAZEL K	1920	HOUSEWIFE
	96	DREON HILDA L	1892	
*	97	SHALEK JAMES E	1958	LANDSCAPER
*	101	MUDER DORIS TAYLOR	1899	HOUSEWIFE
*	101	MUDER PAUL L	1903	RETIRED
*	109	BUCKBEE CRAIG S	1960	
*	109	BUCKBEE DEBORAH S	1934	HOUSEWIFE
*	109	BUCKBEE HAROLD F JR	1932	IND DESIGNER
*	112	WESTGATE FRANK E	1928	SUPERVISOR
*	112	WESTGATE FRANK E JR	1960	EMT
*	112	WESTGATE PAULA L	1937	XRAY TECH
*	115	COONS JOHN D	1930	ENGINEER
	115	GODFREY DOUGLAS R	1958	
*	115	MCGILL-COONS RALPHINE	1928	REVENUE AGT
*	116	GIBSON DALE A	1950	MANAGER
*	116	GIBSON JOHN L JR	1948	FINANCL ANAL
*	120	HUCKINS DANIEL W	1964	
*	120	MERRITT JANET G	1937	SEC SALES
*	120	MERRITT ROBERT A	1924	R E BROKER
*	123	FROST JOEL C	1947	PSYCHOLOGIST
*	123	KUPSC LEONARD P	1951	SELF EMPL
*	123	MAGARACI THOMAS S	1955	PSYCHOLOGIST
*	123	ROSENBERG RUTH	1955	STUDENT
	124	REICHENBERG JR CLAYTON A	1944	TRAFFIC MGR
*	128	INGWERSEN DIANNE L	1942	HOUSEWIFE
*	131	KINNEY JEANNE M	1937	HSWF TEACHER
*	131	KINNEY KAREN M	1963	
	131	KINNEY KEVIN J	1965	
*	131	KINNEY PETER	1935	PSYCHOLOGIST
	132	BALDWIN EMILY F	1965	
	132	BALDWIN MIRIAM K	1934	TEACHER
*	132	BALDWIN THOMAS W	1933	ENGINEER
*	136	HILL LENORE R	1931	HOUSEWIFE
*	136	HILL ROBERT M	1927	JEWELER
	140	CARLSON BRUCE A	1961	DRIVER
	140	CARLSON KAREN J	1964	
*	140	CARLSON MARGARET	1933	TELLER
*	140	CARLSON ROBERT W	1932	BANKER
	144	GOODMAN KENNETH M	1940	SALES REP
*	144	GOODMAN RHODA L	1943	SECRETARY
	144	GOODMAN WENDY L	1964	
*	148	SYKES ANN J	1911	HOUSEWIFE
*	148	SYKES PAUL A	1907	RETIRED
	153	BOYSON BRIAN J	1954	SALES ENG
	153	COLON ARCILA	1950	COMP SPEC
*	155	GLYNN CYNTHIA A	1960	ASST BUYER
*	155	GLYNN J FREDERICK	1916	CHF OF STAFF
*	155	GLYNN MARY G	1920	HOUSEWIFE
*	157	WILLIAMS BILLIE S	1940	BOOKKEEPER
*	157	WILLIAMS LAWRENCE A	1929	BANK MGR
*	159	GLYNN FREDERICK	1949	GEN DYNAMICS
*	159	GLYNN MAUREEN	1951	GIFT SHOP
*	161	SIKORA CHARLES R	1924	ENGINEER
*	161	SIKORA GRETA E	1931	DENTAL HYGIEN
	161	SIKORA JANE	1965	
	161	SIKORA PHILIP	1962	STOCKER
*	161	SIKORA ROBERT C	1959	ACCOUNTANT
*	161	SIKORA THOMAS E	1957	ENGINEER
*	165	BELLOWS FRED E JR	1921	RETIRED
	165	BELLOWS FRED N	1958	SELF EMPL
*	165	BELLOWS ISOBEL M	1924	MED SECRETARY
*	173	GILDEN JAMES W	1939	ATTORNEY
	173	GILDEN LOIS J	1941	MED ASST
*	179	MCCAFFREY ANNE	1962	WAITRESS
*	179	MCCAFFREY ELEANOR M	1935	HOUSEWIFE
*	179	MCCAFFREY MARY F	1961	
	179	MCCAFFREY NANCY R	1964	
*	179	MCCAFFREY PHILIP F JR	1934	SALES
*	185	LINDBERG MARGARET M	1924	TEACHERS AIDE
*	185	LINDBERG ROBERT B	1926	MAIL CARRIER
	185	LINDBERG THOMAS	1960	AUTO BODY
*	195	DELANEY ELEANOR A	1924	HOUSEWIFE
*	195	DELANEY JAMES B	1921	ELECTRICIAN
	197	SCHAEFFER EILEEN A	1959	OFFICE WKR
*	197	SCHAEFFER MARGARET E	1920	HOUSEWIFE
	199	HARRINGTON WILLIAM P	1951	PRINTER
*	203	THOMPSON JOHN H	1909	RETIRED
*	203	THOMPSON KATHLEEN D	1918	PUPIL COUNSEL
*	207	BRAMHALL FREDERICK	1947	SALES
*	207	BRAMHALL JOYCE A	1946	RESP THERA
*	209	STATHAM HELEN J	1917	HOUSEWIFE
*	209	STATHAM WILLIAM E	1913	RETIRED
*	209	STATHAM WILLIAM G	1947	DRAFTSMAN
*	211	GALT DAVIA E	1936	KEY PUNCH SUP
*	211	GALT ROBERT C	1936	MACHINIST
	211	GALT ROBERT C JR	1958	MACHINIST
*	211	GALT STEVEN C	1956	MACHINIST
*	229	MARVELLI BARBARA A	1926	HOUSEWIFE
*	229	MARVELLI EDMUND	1913	RETIRED
*	229	MARVELLI JUDITH A	1958	CLERK
	229	MARVELLI ROBERT E	1951	BODYMAN
*	235	HARRIS HAROLD B	1937	ENGINEER
	235	HARRIS LYNNE M	1964	

* VOTER

	NO.	NAME	BORN	OCCUPATION
*	235	HARRIS MARILYN T	1939	LEG SEC
	235	HARRIS PHILIP M	1962	
*	261	SOLOMON HELEN	1952	BOOKKEEPER
*	261	SOLOMON ROBERT E	1947	CANTOR
*	279	WESTLAKE F WINNIFRED	1922	COMM ARTIST
*	283	CIRILLO DAVID J	1943	PSYCHOLOGIST
*	283	CIRILLO GEORGIA M	1945	HOUSEWIFE
	293	KOVAL LAWRENCE M	1943	SALES MGR
*	299	GODDARD DAVID E	1945	TRUCK DRIVER
*	299	GODDARD PATRICIA E	1946	KEYPUNCH
	303	HACKLEY KEVIN	1956	TRUCK DRIVER
	303	HACKLEY MEREDITH A	1950	SOLICITOR
	315	JOHNSON DIANE T	1957	ASSEMBLER
	315	JOHNSON PHILIP A	1951	DISPLAY MGR
*	325	GRIGG HELEN E	1945	SUPERVISOR
*	325	GRIGG RONALD E	1937	ASSEMBLER
	329	DALEY JOHN W	1895	RETIRED
	329	SLOAN JACQUELINE M	1932	SECRETARY
	329	SLOAN PAUL V	1925	MAINTENANCE
*	335	BISHOP CHARLES D	1959	STUDENT
*	335	BISHOP CHARLES W	1920	INSTR
	335	BISHOP ELIZABETH	1964	
*	335	BISHOP LORETTA M	1925	REG THERA
*	351	CRONIN ALFRED W	1916	RETIRED
*	351	CRONIN MARGARET ANN	1921	CLERICAL
	351	HALE JEANETTE	1922	HOUSEWIFE
*	353	YULE FREDERICK J	1954	US NAVY
*	353	YULE JEAN	1958	SECRETARY
*	353	YULE RITA V	1925	DIET SERV
*	355	CAREY WILLIAM J	1919	RETIRED
*	357	PARSONS ALTHEA E	1898	HOMEMAKER
*	357	PARSONS CHARLES R	1919	DRAFTSMAN
*	365	ROMAN FRANCIS P	1911	RETIRED
*	365	ROMAN MILDRED L	1910	RETIRED
*	371	HILLCOAT CATHERINE D	1907	HOUSEWIFE
*	371	HILLCOAT ROBERT JR	1904	RETIRED
*	373	THOMAS JAMES R	1926	MAIL CARRIER
*	373	THOMAS JODY M	1958	KENNEL
*	373	THOMAS LORRAINE F	1932	RETIRED
	375	POWERS MAY	1915	HOUSEWIFE
*	375	SHERRY EDWARD B	1938	SHIP FITTER
	381	KOSTETSKY LISA	1963	
	381	KOSTETSKY OLEH	1934	MANAGER
	389	SAUNDERS ANTHONY T	1909	RETIRED
*	389	SAUNDERS LOUISE C	1928	HAIRDRESSER
*	405	HARVEY GRACE V	1896	HOUSEWIFE
*	427	GELORMINI CARL	1949	SELF EMP
	427	GELORMINI CARLO	1920	RETIRED
	427	GELORMINI ELIZABETH	1951	HOUSEWIFE
	427	GELORMINI EMMA D	1921	RETIRED
*	435	NICKERSON HAZEL B	1897	HOUSEWIFE
*	437	RYNNE DEBORAH J	1950	POSTAL SERV
*	437	RYNNE FRANCIS J	1948	POSTAL SERVIC
*	439	SIDELL CRAIG S	1960	THEATRE ARTS
*	439	SIDELL LEE	1917	HOUSEWIFE
*	439	SIDELL MARTIN E	1916	MANAGER

PLEASANT STREET

*	2	COLBURN DWIGHT P	1901	RETIRED
*	2	COLBURN PRISCILLA T	1906	HOUSEWIFE
*	3	BUDRYS NEVA M	1954	SELF EMPLOYED
*	3	BUDRYS ROBERT P	1953	TRAFFIC MGR
	3	CAPPADONA DAWN D	1962	CLERK
	3	DARLOW LAURIE M	1962	DAYCARE
*	3	IANNESSA JANET M	1953	LIBRARIAN
*	3	LAWRENCE HELEN D	1889	AT HOME
	3	MASKER CHARLENE		COUNSELOR
	3	SMITH DAVID A	1961	MAINTENANCE
*	6	GIANNELLI CHARLOTTE B	1930	BOOKKEEPER
*	6	GIANNELLI NEAL J	1927	SHIPPER
*	6	MACDONALD ANNE K	1961	
*	6	MACDONALD EDWARD V	1960	SHIP-REC
	6	MACDONALD JOHN R	1957	MANAGER
*	6	MACDONALD MATTHEW L	1963	SERVICE SUPT
*	9	DAY JOHN	1947	COMP RESEARCH
	9	DAY JOHN D	1947	COMPUTER
*	9	DAY SHARON L	1947	HOUSEWIFE
*	10	CROSMAN LAUREL L	1961	
*	10	CROSMAN LAWRENCE	1928	INSURANCE
*	10	CROSMAN LILLIAN L	1932	HOUSEWIFE
*	10	CROSMAN LIN A	1959	
*	10	CROSMAN LLOYD C	1963	
*	10	WATKINS LAURIE J	1957	
*	14	CONNORS ELEANOR M	1903	
*	14	NELSON MURIEL T	1910	AT HOME
*	15	DUMLER CATHERINE E	1950	SALES
*	15	DUMLER DOUGLAS	1950	LAWYER
*	20	WHITAKER PAMELA J	1948	BOOKKEEPER
	23	REDDICK GLEN F	1965	
*	23	REDDICK GRETHE F	1932	CLERK
*	23	REDDICK WALTER B	1929	ENGINEER
*	23	REDDICK WESLEY R	1957	ARTIST
*	24	URANN JOHN J	1914	RETIRED
*	24	URANN KITTY E	1919	HOUSEWIFE
*	27	JACOBS ARTHUR D	1960	PROD MGR
*	27	JACOBS FRANCES	1934	VICE-PRES
	27	JACOBS WINDA S	1963	
*	27	JACOBS RICHARD	1933	PRESIDENT
*	28	TAYLOR ARTHUR F	1927	AUTO DEALER
*	28	TAYLOR BARBARA M	1933	PRODUCTION
	28	TAYLOR ELLEN M	1962	
*	28	TAYLOR JAMES E	1964	
*	28	TAYLOR JANE A	1960	
	28	TAYLOR MARY B	1963	
*	28	TAYLOR SUSAN M	1959	SECRETARY

	NO.	NAME	BORN	OCCUPATION
*	32	HAYES LAURA	1912	RETIRED
*	32	HAYES ROBERT G	1948	SALESMAN
*	34	BEZANSON MICHAEL		
*	36	PITT ALICE M	1927	HOUSEWIFE
*	36	PITT EARLE W	1923	EXECUTIVE
	36	PITT MARGARET FRANCES	1961	
*	39	HERLIHY BARBARA	1923	SECRETARY
*	39	HERLIHY JOHN E	1920	ATTORNEY
*	40	GLEASON DAVID D	1947	FIN ANAL
*	40	GLEASON JOYCE M	1947	TEACHER
*	43	CAMERON CHARLES E	1932	TREAS DIV MGR
*	43	CAMERON ROSEMARIE	1932	TELLER
*	46	BENJAMIN-FARREN JOAN	1944	ARTIST
*	46	FARREN MARTIN	1942	ARTIST
*	52	SEGAL DEBORAH WEBBER	1945	MANAGER
*	52	SEGAL SYLVIA W	1916	CONSULTANT
*	53	SHOTZ ANN C	1939	SECRETARY
*	53	SHOTZ DONALD S	1938	VICE PRESIDNT
	53	SHOTZ GARY B	1964	
	53	SHOTZ HEIDI D	1962	
*	58	SCHWEBER SUSAN B	1952	SP THERAPIST
*	58	SCHWEBER WILLIAM L	1951	ENGINEER
	60	COLAGEO ANTHONY J	1960	
	60	COLAGEO JOHN M	1964	
*	60	COLAGEO JOHN S	1925	FOREMAN
*	60	COLAGEO MARLENE R	1962	US AIR FORCE
*	60	COLAGEO NANCY A	1958	PERSONNEL
*	60	COLAGEO SHIRLEY E	1924	MAIL SORTER
*	64	INGWERSEN ROGER	1942	SALESMAN
*	67	IDDINGS FREDERICK T	1893	RETIRED
*	68	CHAPMAN ANNE	1921	HOUSEWIFE
*	68	CHAPMAN HAROLD	1922	RETIRED
*	68	CHAPMAN SHIRLEY E	1924	AT HOME
*	69	SHAMBAN LYN M	1950	AT HOME
*	69	SHAMBAN STEPHEN E	1949	ATTORNEY
*	71	KLEIN BERNARD	1917	TEACHER
*	71	KLEIN JEAN A	1914	RETIRED
	71	VACNAT		
*	76	HANSON LOWELL P JR	1925	SERVICE MGR
*	76	HANSON MARGERY LOUISE	1927	HOUSEWIFE

POND STREET

*	16	KAFKA KAREN E	1955	DATA OPER
*	16	KAFKA KENNETH S	1955	CUST SERV
	16	QUIRK CORNELIUS	1940	SELF EMP
	16	QUIRK VINCENT	1965	
	16	SCHOEN DAVID H	1961	
	16	SCHOEN MICHELE D	1963	
*	22	GARDNER HILDUR M	1896	AT HOME
	22	SIMONI NEIL E	1956	
	22	SIMONI SANDRA B	1951	
	26	FLEMING DANIEL J	1964	
	26	FLEMING DEBORAH A	1964	
*	26	FLEMING JOYCE L	1945	ASST MGR
*	26	GARDNER BETH	1960	SECRETARY
*	26	GARDNER MARY	1934	HOUSEWIFE
*	26	GARDNER ROBERT E	1931	BOILERMAN
*	26	LLOYD JOYCE J	1940	ADMIN ASST
*	36	NITTEL MARK F	1955	ARCHITECT
*	92	HIXSON JOHN E	1916	RETIRED
	94	GRIFFIN MARY J	1960	ATTEN NURSE
*	94	KEATING MARGARET V	1911	RETIRED
	96	EDSON CHRISTINE	1942	SECRETARY
*	96	KEATING HELEN G	1910	RETIRED
*	96	KEATING JOHN J	1907	RETIRED
*	100	LEONARD JOSEPH P	1942	SALES ENG
*	100	LEONARD JUDITH G	1944	REALTOR
*	104	SPEIRS WILLIAM R	1906	RETIRED
*	114	CHAMBERS DONALD M	1936	AUTO INDUST
*	116	TERRASI PAMELA	1946	RN
	118	ANDREWS JANE F	1955	SUPV
	118	ANDREWS MICHAEL G	1955	ACCOUNTANT
	118	DEVAUL ALLAN R	1945	PROGRAMMER
*	118	DEVAUL MARGARET L	1946	TEACHER
	120	AMORUSO ALBERT	1947	ENGINEER
	120	MOODY CRYSTAL	1955	SECRETARY
*	120	POISSON BETH C	1947	LIBRARIAN
*	126	RENDEL CHERYL K	1945	TYPIST
	126	RENDEL VICKY S	1965	
*	126	RENDEL VIRGIL	1941	MACHINIST
*	132	GRINBERG ISRAEL	1912	RETIRED
*	132	GRINBERG NADIA	1926	REG NURSE
*	138	GOODWIN CHARLES A	1931	DPW
*	138	GOODWIN ELSIE M	1938	INSTRUCTOR
*	138	GOODWIN TARA L	1964	
*	142	MACGREGOR LINDA D	1950	ARTIST
*	144	KIMMEL LEONARD	1922	DESIGNER
*	144	KIMMEL ROSE	1923	HOUSEWIFE
*	146	KIER SIDNEY I	1915	INS AGT & REA
*	146	KIER ZELLA C	1917	REALTOR
*	148	VICTOR MICHAEL	1947	ENGINEER
*	148	VICTOR SERENE A	1947	ENGINEER
*	150	OFSTEIN JANET	1945	AT HOME
*	150	OFSTEIN MARTIN E	1939	PRESSMAN
*	168	GOPEN EMILY S	1964	
*	168	GOPEN JOEL S	1931	SOCIAL WORKER
*	168	GOPEN MIRIAM S	1939	SECRETARY
*	168	GOPEN RUTH I	1962	
*	172	BURSTYN INA	1921	HOUSEWIFE
*	172	BURSTYN MORRIS	1918	CONTRACTOR
*	176	RATTET EMILY B	1945	NURSE
*	182	CUSNER ALICE A	1956	OPTOMETRIST
*	182	CUSNER BURTON A	1946	SYST ANAL
*	184	WOLFSON LEON	1914	ASSESSOR
*	184	WOLFSON SELMA L	1918	AT HOME

	NO.	NAME	BORN	OCCUPATION
*	186	GREENBERG ROSE	1935	HOUSEWIFE
*	188	SIMONETTI CHARLENE J	1957	LAB TECH
*	188	SIMONETTI HELENE	1931	CAFE AIDE
*	188	SIMONETTI JOSEPH F	1927	SUP CONST
	188	SIMONETTI RUSSELL J	1963	
*	190	CRANE PAMELA M	1951	ACTUARY
*	190	CRANE RICHARD K	1951	PROG ANAL
	194	BARROS JOHN N	1952	ELECTRICIAN
	194	BARROS SUSAN S	1954	PHYS THERP
*	196	ROSEN BERNARD	1908	RETIRED
*	196	ROSEN CHARLOTTE	1922	HOUSEWIFE

POND VIEW CIRCLE

*	1	COHEN BARBARA	1945	HOUSEWIFE
	1	COHEN SUMNER	1945	SALES MGR
	5	FREEDMAN LAWRENCE	1947	RTE DRIVER
	5	FREEDMAN LUCINDA	1948	SECRETARY
*	9	KATZ MAXINE L	1947	HOUSEWIFE
*	9	KATZ RICHARD N	1945	ENG MGR
*	15	WISE JEFFREY S	1950	SALESMAN
*	15	WISE MARLENE S	1950	BUYER
*	18	PERRY GEORGE W JR	1940	SEARS
*	18	PERRY MARIE V	1943	CLERK
*	19	WLUKA DAVID	1946	REALTOR
*	19	WLUKA NANCY	1947	COMM ARTIST
	22	BUNTING GLENN W	1955	SPEECH PATH
	22	BUNTING JANET E	1956	LEG SEC
*	23	SONFIST MICHAEL A	1951	SALES
*	23	SONFIST SUSAN L	1952	HOUSEWIFE

POST OFFICE SQUARE

*	1	BENDINELLI ITALO	1915	RETIRED
*	1	BENDINELLI MARY E	1924	HOUSEWIFE
*	1	BENDINELLI MARY J	1949	SALES
*	1	BENDINELLI RUTH A	1953	LAB TECH

QUINCY STREET

*	2	CONNORS HELEN E	1941	AT HOME
*	6	DOOLEY MARGUERITE C	1914	AT HOME
*	10	JONES JAMES V	1907	RETIRED
*	10	JONES MARGARET M	1915	HOUSEWIFE
*	14	LABRIE KEVIN D	1963	ELECT TECH
*	14	LABRIE MARION B	1927	MANAGER
*	14	LABRIE OMER D	1925	REGISTER REP
*	14	LABRIE SANDRA	1957	SECRETARY
*	18	MILLER ARDYS A	1947	HOUSEWIFE
*	18	MILLER HARVEY H	1939	ENGINEER
*	32	TEEVENS ANNA B	1898	HOUSEWIFE
*	36	CURRY MARGARET	1924	HOUSEWIFE
*	36	CURRY PAUL V	1923	RETIRED
	40	THERIAULT THERESA M	1950	SALES
	40R	DELLORUSSO JOHN	1957	MED ASST
	40R	DELLORUSSO KATHI	1959	RN
*	44	MILLER ELAINE F	1941	SELF EMPLOYED
*	44	MILLER JOEL M	1940	PHARMACOLOGIS
*	50	PEARLMUTTER ALVIN A	1930	TEACHER
*	50	PEARLMUTTER BERNARD	1959	MANAGER
*	50	PEARLMUTTER GARY	1956	PARK RANGER
*	50	PEARLMUTTER MARK D	1958	
*	50	PEARLMUTTER RUTH F	1931	TEACHER
*	50	PEARLMUTTER SANDRA B	1964	

ROBIN ROAD

*	5	STRAMER EVELYN K	1952	HOUSEWIFE
*	5	STRAMER HYMAN	1951	ATTORNEY
*	6	BASCH E FRED	1940	ENGINEER
*	6	BASCH LYNN G	1943	MANAGER
*	6	BASCH RUSSELL M	1964	
*	7	LEVENTHAL MARILYN F	1926	SECRETARY
*	7	LEVENTHAL MELVIN N	1923	SUPV
*	8	ABRAMSON CHERYL B	1960	
	8	ABRAMSON DANIEL B	1963	
*	8	ABRAMSON FRAYDA	1937	LIBRARY AIDE
*	8	ABRAMSON MURRAY	1930	PROF
*	9	ZAHAROFF BARBARA G	1927	HOUSEWIFE
*	9	ZAHAROFF SAMUEL	1919	ATTORNEY
*	10	STERN ALICE	1927	ARTIST
*	10	STERN CHESTER M	1922	ENGINEER
*	11	MARKS BARBARA	1958	PUBLICIST
*	11	MARKS CHARLES H	1921	ENGINEER
*	11	MARKS ILSE O	1928	TEACHER
	11	MARKS STEPHANIE W	1956	
*	12	MINSKY BURTON I	1935	INS BROKER
	12	MINSKY JODI F	1963	
*	12	MINSKY LORRAINE B	1936	HOUSEWIFE
*	12	MINSKY PHYLLIS J	1961	
	13	CEDAR MARILYN	1947	HOUSEWIFE
	13	CEDAR RICHARD	1946	SELF EMPLOYED
*	14	STONE IRENE G	1933	HOUSEWIFE
*	14	STONE SAMUEL L	1922	SALESMAN
*	16	SUMMERFIELD MYRON S	1921	SALESMAN
*	16	SUMMERFIELD ROSE HELENE	1924	HOUSEWIFE
*	17	HERSCHFUS J AARON	1918	PHYSICIAN
*	17	HERSCHFUS LYNNE E	1960	TEACHER
*	17	HERSCHFUS REVA	1927	ARTIST
*	18	CORMAN BRADLEY J	1959	ARBORIST
*	18	CORMAN ELAINE	1934	SECRETARY
	18	CORMAN LISA A	1964	
*	18	CORMAN ROBERT	1929	SALESMAN
*	19	ROSS PHYLLIS E	1945	MED ASST
*	19	ROSS STEVEN E	1942	PHYSICIAN

ROBS LANE PRECINCT 1

	NO.	NAME	BORN	OCCUPATION
*	2	OSGOOD DEREK J	1953	SALESMAN
*	2	OSGOOD DEXTER H	1926	RETIRED
*	2	OSGOOD PATRICIA R	1930	TEACHER
	2	OSGOOD RANDALL D	1959	BARTENDER
*	3	HYMAN JANE	1947	TEACHER
*	3	HYMAN STEVEN J	1944	ACCOUNTANT
*	5	DEPIPPO ANNE P	1941	COMPUTER
	5	DEPIPPO JOSEPH	1964	
	5	DEPIPPO LYNN	1965	
*	7	GARRETT RAMONA E	1932	SECRETARY
	7	PORTER BRUCE I	1955	STUDENT
*	7	PORTER EVELYN G	1928	PROB OFFICER
*	7	PORTER JOSLYN L	1954	STUDENT
*	7	PORTER KEVIN	1953	STUDENT
*	7	TRENT BRECKE	1956	MED RECORDS
*	8	DUNN JAMES A	1904	RETIRED
*	8	DUNN MARY L	1904	HOUSEWIFE
*	9	MCCLELLAND JOYCE D	1936	TEACHER
*	9	MCCLELLAND KAREN J	1959	UNEMPLOYED
*	9	MCCLELLAND LESTER G	1928	TEACHER
	10	KATS JOSEPH	1948	ELEC TECH
	10	KATS ZINAIDA	1952	ELEC TECH
*	11	ROBBIE DOUGLAS	1951	MARKETING
*	11	ROBBIE SHELLY R	1952	PUB RELA
*	12	ORTON JAMES D	1925	SYS ANALYST
*	12	ORTON SANDRA T	1932	MED ASST
	12	ORTON SCOTT	1965	
*	15	ROBBINS GENE S	1960	SALES
*	15	ROBBINS JAMES B	1923	MEAT MGR
*	15	ROBBINS MAE	1919	HOMEMAKER
*	15	ROBBINS PAUL	1958	BODY MAN
*	17	POND DONNA J	1952	ACCT REC
*	17	POND FRANKLIN S	1948	CIVIL ENG

SCHOOL STREET

*	10	CANTON JACQUELINE M	1928	SECRETARY
*	10	CANTON JOHN A	1921	INS MGR
*	17	QUIN THOMAS G	1946	C P A

SHEPARD COURT

	7	GARCEAU THELMA J	1936	BOOKKEEPER
	7	SIRKIN SHERYL E	1961	COMP SALES
	7	SIRKIN TRACEY D	1965	
	8	CORREIA SUSAN	1955	SALES
	8	FORD ELIZABETH	1956	ADMIN
*	10	CLAPP MARTHA L	1916	RETIRED

STONE STREET

	10	MCCORMACK MARY LOU	1950	NURSE
	10	MCCORMACK RICHARD	1948	MECHANIC
*	16	BURLINGAME ISABELLE W	1916	HOUSEWIFE
*	16	BURLINGAME MARK W JR	1913	RETIRED
*	20	MILLER BRANGER	1945	MRKT ASST
*	20	MILLER SALLY M	1946	ADMIN CLERK

STONYBROOK ROAD

*	1	STERNECK DAVID P	1943	HOSP PURCH
*	1	STERNECK JOY G	1944	P T PHYS THER
*	3	DAVID FRANCIS L	1930	CONSULTANT
*	3	DAVID JOAN	1941	PERSONNEL
	4	WOLFF JANE	1951	ACCT REP
	4	WOLFF JEFFREY A	1951	ASST MGR

SUMMER STREET

	1	ADAMS ALICIA J	1956	CUST RELATNS
	1	ADAMS CLIFFORD J	1954	LANDSCAPING
	1	ADAMS DANA B	1958	MACHINIST
	1	ADAMS HELEN T	1926	ANS SERVICE
	1	PLEW REBECKA E	1961	LEGAL SEC
*	2	SNYDER MARK L	1947	ATTORNEY
*	2	SNYDER RESA DEBORAH	1947	TEACHER
	5	ROMANO JOHN	1961	LABORER
*	5	ROMANO PATRICK J	1929	NEWSMAN
*	5	ROMANO ROSE M	1928	NURSES AIDE
*	7	KLOS AGNES	1920	HOUSEWIFE
*	7	KLOS JOHN S	1920	NE T&T
*	8	NIETHOLD VIRGINIA P	1921	LIBRARY AIDE
*	8	NIETHOLD WILLIAM L	1928	POSTMASTER
*	9	BERKOWITZ ANDREA	1953	HOMEMAKER
*	9	BERKOWITZ ROBERT E	1953	ACCT EXEC
*	10	ISENSTADT LOIS	1943	SECRETARY
	10	ISENSTADT RONALD	1965	
*	11	STEVENSON GEORGE W	1919	INSPECTOR
*	11	STEVENSON MARGARET M	1922	HOUSEWIFE
*	12	MURRAY MONA	1936	STUDENT
*	12	MURRAY STEVEN M	1961	
*	14	PARKER ALLEN	1928	RETIRED
*	14	PARKER BARRY	1951	SALESMAN
*	14	PARKER JANICE	1955	REG NURSE
	14	PARKER SANDRA	1962	
*	14	PARKER SELMA E	1930	SECRETARY
	15	TORRES-CURET SOFIA M	1947	LIBRARIAN
	15	TORRES-CURET VICTOR	1950	ENGINEER
	17	STEINBERG JILL A	1955	SECRETARY

SUMMIT AVENUE

*	5	STAPLES MARGUERITE	1905	RETIRED
*	7	MCKINNON KEVIN J	1952	IRON WORKER
*	7	MCKINNON SUSAN A	1952	HOUSEWIFE
*	8	BENNER PATRICIA	1958	

	NO.	NAME	BORN	OCCUPATION
*	8	BENNER ROBERT LEE	1955	LABORER
	8	SWEENEY HARRY M	1948	ELEC ENG
	8	SWEENEY LINDA E	1954	HOUSEWIFE
*	8U	FEIST RUTH H	1910	CLERK
*	10	INGLESE ANTHONY A	1949	SUPERVISOR
*	10	INGLESE DEBORAH	1950	HOUSEWIFE
*	15	THOMPSON ALICE M	1950	TEACHER
*	15	THOMPSON FRANCES H	1919	RETIRED
*	15	WILSON GEORGE C	1941	INS AGENT
*	15	WILSON MARY ANN	1952	AT HOME
*	17	BELL MARY D	1901	RETIRED
*	19	FARRAR ELIZABETH	1914	RETIRED
*	21	CLEVELAND ROSE E	1900	HOUSEWIFE
*	27	CHARLETTE EVELYN J	1940	TYPIST
*	27	CHARLETTE GILBERT L	1934	CREDIT MGR
*	27	CHARLETTE LUCETTE	1904	RETIRED
*	28	FILLION DAVID F	1935	JEWELER
*	28	FILLION ELAINE M	1961	
*	28	FILLION JOSEPH W	1964	
*	28	FILLION MICHAEL	1960	
*	28	FILLION PAULA E	1935	HOUSEWIFE
*	28	FILLION STEVEN D	1959	
*	29	EDMONDS DANIEL A	1964	
*	29	EDMONDS NICHOLAS B	1937	TEACHER
*	29	EDMONDS PAULETTE G	1940	TEACHER
*	33	ATKINSON BERNARD D	1915	RETIRED
*	33	ATKINSON ETHEL E	1914	RETIRED
*	34	ROWE CATHERINE M	1930	TEACHER
	34	ROWE ELLEN R	1959	
*	34	ROWE PAUL E	1927	CONSULTANT
*	37	WOODASON MORTON P	1902	RETIRED
*	40	BADGER GLADYS J	1893	HOUSEWIFE
*	40	SCHULTZ DOROTHY J	1920	SECRETARY
*	40	SCHULTZ JOHN H	1923	PROJ MANAGER
*	43	SECORD DONALD R	1948	PERS MGR
*	43	SECORD PAMELA G	1950	HOUSEWIFE
*	47	KACHAPIS JOYCE L	1941	PAINTER
*	47	KACHAPIS PAUL	1942	VICE PRES
*	51	PAPIA ALICE M	1945	HOUSEWIFE
*	51	PAPIA RONALD J	1944	SALES ADM
*	57	GLASSMAN ALFRED	1927	CRTGRPHR PUBL
*	57	GLASSMAN ANDREW	1962	
	57	GLASSMAN ARNOLD N	1957	
*	57	GLASSMAN GERALDINE	1927	TEACHER
*	57	GLASSMAN STEVEN	1960	CARPENTER
*	58	PECK KATHERINE J	1913	RETIRED
*	58	PECK WAYNE H	1950	CUSTODIAN
	61	GRANT EDWARD	1944	BUS DRIVER
	61	GRANT HENRIETTA	1915	HOUSEWIFE
*	61	GRANT WARREN L	1913	PLUMBER
	63	DRESS PHILIP	1910	SHOE WORKER
	64	SCHREIBER LISA R	1954	HOUSEWIFE
*	64	SCHREIBER ROY S	1954	CPA
*	66	VANMETER DALE L	1919	SOCIAL WORKER
*	66	VANMETER ELIZABETH L	1919	HOUSEWIFE
*	66	VANMETER LAURA E	1958	LEGAL SEC

TOLMAN STREET

*	11	HAMER BERYL K	1903	RETIRED
*	13	BOUFFARD HELEN M	1917	CLERK
*	14	LEAVITT KENNETH GERALD	1907	RETIRED
*	14	LEAVITT LOUISE P	1911	RETIRED
	15	SULLIVAN VIRGINIA E	1946	HOUSEWIFE
	15	SULLIVAN WILLIAM J	1943	CAB DRIVER
*	18	MALOOF DAVID A	1952	MECHANIC
*	18	MALOOF JANET E	1951	SECRETARY
	18	VERITY BERTON F	1958	ELECTRICIAN
*	18	VERITY MILDRED F	1921	HOUSEWIFE
	19	LABONTE DENNIS A	1944	LABORER
*	19	LABONTE DIANNE M	1943	DENTAL ASSIST
	19	WATSON DEBORAH A	1964	
*	21	BECKER EDWARD O	1954	EX DIRECTOR
*	21	BECKER SHEILA R	1956	ASST ADMIN
*	23	MCISAAC JAMES J	1949	CPA
*	23	MCISAAC KATHLEEN M	1950	TEACHER
*	23U	SHUBOW CHARLOTTE B	1903	AT HOME
*	26	SCHNEIDER M DENNIS	1943	SELF EMP
*	26	SCHNEIDER SHARADEN A	1947	HOUSEWIFE
*	27	MACKAY JOHN J	1917	RETIRED
*	31	CLEVELAND CAROLYN MAE	1937	REG NURSE
	31	CLEVELAND PAUL K	1965	
*	31	CLEVELAND ROBIN M	1963	
*	31	CLEVELAND THOMAS K	1932	MAILMAN
*	34	SENDOR ANNE VENZE	1952	HOMEMAKER
	34	SENDOR MARK B	1950	SALESMAN
*	40	WELLS CLAIRE	1943	CLERK
*	40	WELLS MARGARET L	1911	HOUSEWIFE

WINSLOW ROAD

*	4	BRADY EUGENE G	1919	TOOL MAKER
*	5	WATERHOUSE ELIZABETH A	1942	AT HOME
	5	WATERHOUSE JUDITH A	1964	
*	5	WATERHOUSE RICHARD N	1943	MANAGER
	6	FURBER GERALDINE	1943	ORDER PICKER
	6	FURBER THOMAS E	1964	RUBBISH COLL
	6	FURBER THOMAS M	1931	TRUCK DRIVER
	7	COOKE GENA A	1964	
	7	GYAMFI EDWARD	1956	MACHINIST
*	7	GYAMFI MYRTLE	1935	ADM SECRETARY
*	8	ERIKSON DANIEL N	1954	AUTO BDY TECH
*	8	ERIKSON MAUREEN T	1953	STORE CLERK
*	9	LEBLANC ALISON	1922	AT HOME
*	9	LEBLANC BRUCE	1918	P O CARRIER
*	10	CLOUGH ARNOLD P	1915	SALES REP

	NO.	NAME	BORN	OCCUPATION
*	10	CLOUGH GARY A	1946	ENGINEER
*	10	CLOUGH LILLIAN A	1914	P T SECRETARY
*	11	DARCY ELIZABETH E	1940	CST SERV REP
*	11	DARCY FRANCIS G	1938	REV ACCT
	11	DARCY PAUL F	1962	
	12	STARUSKI JOHN G	1953	PRINTER
	12	STARUSKI LINDA A	1952	NURSE
	13	CAMPBELL BRIAN J	1960	PRINTER
*	13	CAMPBELL JOAN L	1932	CLERK
	13	CAMPBELL JOHN T	1965	
*	13	CAMPBELL RICHARD F	1931	TEL INSTALLER
*	14	MARSH WENDY B	1942	ARTIST
*	15	BELL HAROLD L	1928	CARPENTER
*	15	BELL LORRAINE	1928	CLERK
*	16	FIELDS KATHERINE A	1955	SECRETARY
*	16	FIELDS WILLIAM W	1956	ELECT TECH
*	17	FALLON FRANCIS X	1939	ELEC
*	17	FALLON MIRIAM E	1943	HOUSEWIFE
*	17	LOBBAN EDNA B	1905	HOUSEWIFE
*	18	CRAIG HENRY L	1928	ELEC TECH
*	18	CRAIG HENRY L JR	1960	MANAGER
*	18	CRAIG SHIRLEY M	1933	CLERK
	20	DAVIS DANIEL E	1946	DESIGNER
	20	DAVIS HILARY A	1955	ARTIST
*	22	WOOD FRANCIS X	1929	TRUCK DRIVER
*	22	WOOD J ELIZABETH	1933	CASHIER
	22	WOOD STEPHEN D	1956	
*	24	ALLEN ANN MARIE	1946	HOUSEWIFE
*	24	ALLEN KENDALL C	1945	DRAFTSMAN
*	25	PETRUCCI RUTH C	1942	WAITRESS
	25	PETRUCCI SALVATORE	1940	PAINTER
*	26	FINGOLD HELAINE I	1964	
*	26	FINGOLD RITA	1928	COST ACCT
*	26	FINGOLD SAUL E	1920	ELECTRICIAN

WOODLAND STREET

*	9	SHAUGHNESSY ANN J	1914	HOUSEWIFE
*	9	SHAUGHNESSY EDWARD J	1913	RETIRED
*	13	ALLAN RUTH E	1921	HOUSEWIFE
*	13	ALLAN WILLIAM JR	1919	RETIRED
*	22	MARKS MURRAY	1920	CIVIL ENGR
*	22	MARKS RENA	1920	TEACHER
*	25	CONROY MARYELLEN D	1952	SECRETARY
*	25	CONROY WILLIAM E	1950	TECHNICIAN
*	27	CROAN ANITA	1927	CREDIT MGR
*	27	CROAN LARRY	1925	T V SERVICE
*	29	LAMB HYMAN	1929	SALES
*	29	LAMB MARILYN G	1931	HOUSEWIFE
*	29	LAMB MARTIN A	1957	
*	30	PARRY PAULINE A	1903	HOUSEWIFE
*	31	LILLY ELIZABETH B	1911	HOMEMAKER
*	31	LILLY JOHN F	1915	RETIRED
*	35	MCCORMACK DANIEL J	1960	
*	35	MCCORMACK HELEN J	1923	LIB ASST
	35	MCCORMACK THOMAS M	1961	
*	39	TOPOLOSKY ALLAN L	1952	COMP PROG
*	39	TOPOLOSKY ANN T	1951	INTERPRETER

Sharon

LIST OF RESIDENTS

IN

Precinct 2

	NO.	NAME	BORN	OCCUPATION
*	2	MACNEVIN CATHERINE T	1927	HOUSEWIFE
*	2	MACNEVIN EARL JR	1923	ENGINEER
	2	TEDESCO CAROL A	1958	
	2	TEDESCO PAUL J	1961	
*	3	KAUL ALAN F	1947	DIRECTOR
*	3	KAUL CAROL F	1950	HOUSEWIFE
	4	DONOVAN CHRISTOPHER M	1965	
*	4	DONOVAN GEORGE E	1933	ATTORNEY
*	4	DONOVAN JOAN C	1934	HOUSEWIFE
*	4	DONOVAN ROSEMARIE	1958	ADVERTISING
*	5	GLEASON GERALD H	1925	MARKETING DIR
*	5	GLEASON MADELEINE M	1930	ADJ COUNS
*	6	ROSENFIELD MURIEL	1922	CREDIT MGR
	6	ROSENFIELD WARREN A	1950	SALESMAN
*	6	ROSENFIELD WILLIAM A	1909	RETIRED

AMES STREET

*	133	DUFFY DOROTHY V	1909	RENTAL AGT
*	133	REILLY EVELYN F	1912	HOUSEWIFE
*	133	REILLY ROBERT K	1935	LAWYER
	135	JONES CHESTER A	1956	PRINTER
*	135	JONES FREDERICK J	1919	RETIRED
*	135	JONES FREDERICK J JR	1955	CLERK
*	135	JONES THERESA E	1961	
	138	HOSSFIELD ROBIN C	1951	ENGINEER
*	145	LEEDS HARVEY L D	1922	DENTAL TECH
*	145	LEEDS MURIEL	1928	HOUSEWIFE
*	149	SHILOWSKI ROBERT C	1934	REAL ESTATE
	149	SHILOWSKI ROBERT C JR	1956	CLEANER
	151	KLEIN MICHELLE L	1961	
	151	KLEIN MIMI E	1940	SALESPERSON
*	153	SULLIVAN ARTHUR W	1948	SALES REP
*	153	SULLIVAN LINDA M	1949	
*	155	SNYDER LILLIAN	1912	HOUSEWIFE
*	155	SNYDER MAX M	1911	RETIRED
	157	MUSTO DEBRA L	1952	EXPEDITER
	157	MUSTO JOHN L JR	1950	LETTER CARIER
*	159	HIRSH ARTHUR I	1932	SALESMAN
*	159	HIRSH DEBORAH	1936	SECRETARY
	159	HIRSH SUSAN R	1957	TEACHER
*	175	PARISEAU PAULA V	1947	TEACHER
*	175	PARISEAU RICHARD	1946	ENGINEER
	181	ROUNDS CHERYL	1955	
	181	ROUNDS MICHAEL T	1954	
	185	ARONSON JULIUS	1921	STORE OWNER
	185	ARONSON PHYLLIS		AT HOME
	185	GOLDMAN JOANNE	1955	SALES
	185	GOLDMAN RICHARD	1961	
	187	GUY ILENE D	1964	
*	187	GUY LINDA S	1942	HOUSEWIFE
*	187	GUY NORMAN M	1940	SALES
*	191	WALLACH ROBERTA E	1945	TEACHER
*	201	CASHMAN RICHARD K	1946	PRINCIPAL

APPLE LANE

*	3	FIORE DINO A	1931	TEACHER
*	3	FIORE PRISCILLA J	1940	HOMEMAKER

ARBORO DRIVE

*	3	KAUFMAN LOIS R	1945	REAL ESTATE
*	3	KAUFMAN STEPHEN L	1942	EXECUTIVE
*	5	RUTBERG MARTIN	1935	ORTHODONTIST
	5	RUTBERG WENDY M	1964	
*	6	WHITE ROBERT M	1946	INSURANCE
	9	WALTER BARRY D	1965	
*	9	WALTER HARRIET S	1942	HOUSEWIFE
*	9	WALTER JOSEPH S	1940	CPA
	10	SOLOMON AMY	1963	
*	10	SOLOMON EDITH	1933	SECRETARY
*	10	SOLOMON SEYMOUR	1933	BUYER
	10	SOLOMON STEVEN	1961	
*	14	HOCHBAUM JESSICA	1944	HOUSEWIFE
*	14	HOCHBAUM LEON J	1940	ACCOUNTANT
	15	GOOKIN DANIEL	1964	STUDENT
*	15	GOOKIN JOHN V	1930	SECURITY GRD
*	15	GOOKIN MARGARET E	1938	SECRETARY
*	15	LIBERATORE JOHN A	1959	FACTORY
*	18	ZEMAN ELLEN J	1960	
*	18	ZEMAN IRVING M	1931	RETIRED
*	18	ZEMAN MARJORIE P	1933	RECEPTIONIST
*	18	ZEMAN PAUL L	1962	
*	19	FAILLE CLIFFORD A	1916	RETIRED
*	19	FAILLE LEONA J	1917	SECRETARY
	19	TORRES JACQUELINE M	1952	DENTAL HYGNST
*	22	ROSEN DAVID E	1936	ENGINEER
*	22	ROSEN ELAINE	1943	READING COORD
*	23	HERTZEL LILLIAN	1948	HOUSEWIFE
*	23	HERTZEL MARVIN J	1946	OPTOMETRIST
*	26	DELMAN ARLINE M	1935	TEACHER
*	26	DELMAN BERNERD J	1928	ADMINISTRATOR
*	26	DELMAN JONATHAN	1959	
*	26	DELMAN MARCIA R	1963	
*	30	MAMMONE JUDITH E	1943	BOOKKEEPER
*	30	MAMMONE VINCENT A	1935	MECH
	30	ROMAINE DENISE	1962	
*	34	SCHNEIDERMAN ESTHER D	1951	HOUSEWIFE
*	34	SCHNEIDERMAN STUART	1949	MED DOCTOR
*	37	BERCOVITCH ANNE B	1947	PHYSICIAN
	37	BERCOVITCH LIONEL G	1946	PHYSICIAN
*	38	KRAUS LESLIE	1949	HOUSEWIFE
*	38	KRAUS WILLIAM S	1948	VICE PRES
*	41	CORTINA ALBERT	1943	E D P MGR
*	41	CORTINA CARMELA J	1947	HOUSEWIFE

	NO.	NAME	BORN	OCCUPATION
	42	SPRINCE LARRY A	1946	DATA PROC
	42	SPRINCE MYRA J	1947	BOOKKEEPER
	45	ZUROFF ANDREW M	1958	ACCOUNTANT
*	45	ZUROFF DOROTHY	1930	HOUSEWIFE
*	45	ZUROFF MORTON L	1928	PHARMACIST
*	46	GREECE HARVEY J	1948	LAWYER
*	46	GREECE MARCIA S	1949	TEACHER
*	49	ROSENFIELD ALAN M	1944	ATTORNEY
*	49	ROSENFIELD BARBARA A	1951	TEACHER
	50	GOLDBERG LEWIS H	1942	EXEC
	50	GOLDBERG LINDA	1945	AT HOME
*	53	NESSELLE DAVID R	1938	ACTUARY
*	53	NESSELLE GWENDOLYN ANN	1940	STORE MGR
*	53	NESSELLE ROBERT S	1963	
*	53	NESSELLE SHARON E	1961	
*	54	MOLINARI ANGELA M	1945	HOUSEWIFE
*	54	MOLINARI FRANK J	1944	MNG
*	57	KATZ BARBARA	1932	RE BROKER
*	57	KATZ LEONARD	1925	SALES MGR
*	57	KATZ NEIL T	1955	DOCTOR
*	57	KATZ ROBERTA A	1953	COUNSELOR
*	57	KATZ SUSAN J	1959	
*	61	WITTMAN PAULA	1947	HOUSEWIFE
*	61	WITTMAN ROBERT J	1945	BUS EXEC
	62	KING ANDREW	1965	
*	62	KING BARBARA	1936	LAB TECH
*	62	KING GILBERT	1930	SALESMAN
	62	KING LISA	1960	
*	65	GLASER MAX	1925	WATCH REPR
*	65	GLASER RUTH	1939	BOOKKEEPER
	65	GLASER SCOTT M	1964	
*	65	KLING BARRY S	1964	
*	69	LAVIEN HAROLD	1924	JUDGE
	69	LAVIEN JONATHAN	1963	
*	69	LAVIEN ROSALYN	1928	HOUSEWIFE

BAY ROAD

*	531	ABRAMS JASON M	1945	PHARMACISTS
*	531	ABRAMS SANDRA L	1948	HOUSEWIFE
*	535	LOVETT HEIDI B	1962	
*	535	LOVETT IRIS S	1935	HOMEMAKER
*	535	LOVETT IRVING S	1928	SALESMAN
*	535	LOVETT LAURENCE C	1964	
	543	BIGELOW DAVID H	1947	PROGRAMMER
	543	BIGELOW DONALD E	1954	TECHNICIAN
*	555	PENSYL ERNEST P	1941	STORE MANAGER
*	555	RICHARDS KEITH S	1951	TEACHER
*	565	MAGID CYNTHIA	1926	HEALTH CLUB D
	575	MORRISON KEVIN P	1953	TRUCK DRIVER
	575	MORRISON PATRICIA A	1954	
*	587	GOLD MONA K	1951	HOMEMAKER
	587	GOLD RICHARD C	1950	MDSE DIST
*	595	DAVIDSON ANITA L	1934	HOUSEWIFE
	595	DAVIDSON NORMAN J	1931	MAINT SUP
*	595	SUTHERLAND DANIEL P	1958	PRINTER
*	625	BERIO JOHN	1910	RETIRED
*	625	BERIO MARION E	1912	RETIRED
	635	GRASSO SUSAN K	1956	TRANSCRIBER
	635	GRASSO THOMAS R	1954	BANK CLERK
	665	FRISHMAN DAVID	1937	ENGINEER
	665	FRISHMAN ELLEN	1940	PSYCHOTHERPST
	675	JOHNSON DOROTHY S	1896	
	675	STUBBLEFIELD LAURA L	1933	REAL ESTATE
	685	DUNN FRANCINE Y	1946	BOOKKEEPER
	685	DUNN JOSEPH W	1948	MEAT CUTTER
*	699	KANNALLY JANE E	1960	
*	699	KANNALLY SUE C	1931	COUNS
*	699	KANNALLY THOMAS	1930	PRINCIPAL
*	699	KANNALLY THOMAS H JR	1956	
*	699	KANNALLY TIMOTHY D	1958	
*	709	SMALL SHELDON E	1944	MECHANIC
*	709	SMALL ZULMA L	1920	AT HOME
*	717	MCARDLE BRIGITTE J	1923	HOUSEWIFE
*	717	MCARDLE JOSEPH W	1928	SELF EMPLOYED
	787	GAINES HENRY E	1925	COURT OFFICER
*	787	GAINES MAUDE F	1919	BEAUTICIAN
*	793	HANNAFORD CHARLES	1938	ELECTRONICS E
*	793	HANNAFORD SANDRA	1940	CLERK
*	811	FIELD DANIEL D	1927	INSURANCE
*	811	FIELD EDNA D	1892	HOUSEWIFE
*	811B	HORIGAN JEAN M	1946	CLERK
	961	SULLIVAN ELAINE T	1953	NURSE
	961	SULLIVAN GERARD R	1946	TEACHER
*	973	DAVIS RONALD W	1934	ASSOC ENGINR
	1007	PATEL JYOTIKABEN N		PHYSICIAN
	1007	PATEL NAVINCHANDRA		ENGINEER
*	1049	CARNEIRO MARY F	1956	SALES REP
*	1049	KRAVETZ JOAN	1955	SECRETARY
*	1049	KRAVETZ LEAH	1918	SALESWOMAN
*	1059	GLASSMAN JAEKOB A	1939	BICYCLE SALES
*	1059	GLASSMAN MARY ANN	1940	CLERK
*	1059	GLASSMAN STACEY	1964	
*	1073	GRAZULIS JANINA C	1940	ASSEMBLER
*	1073	GRAZULIS LOUIS A	1935	BUSINESSMAN
	1073	GRAZULIS REGINA T	1965	STUDENT
	1073	GRAZULIS RIMAS A	1963	STUDENT
*	1085	SUTTON APRIL	1962	
*	1085	SUTTON CLINTON E	1936	TRUCK DRIVER
*	1085	SUTTON RUTH M	1933	DENTAL ASST
*	1095	DIXON PAULINE	1926	HOUSEWIFE
*	1095	DIXON ROBERT E	1926	ACCOUNTING
*	1109	LASTOFF EDWARD	1921	SALESMAN
*	1109	LASTOFF SHIRLEY B	1922	HOUSEWIFE
*	1123	HAGMAN JOHN E	1960	ELECTRICIAN
*	1123	HAGMAN LOUISE D	1926	CASHIER

* VOTER

	NO.	NAME	BORN	OCCUPATION
*	1133	BLOCK ARTHUR	1930	MECHANIC
*	1133	BLOCK SANDRA	1933	BOOKKEEPER
*	1143	GOLDSTONE BARBARA E	1939	REST GEN MGR
	1143	GOLDSTONE DANIEL	1965	
	1143	GOLDSTONE MARK	1964	
	1143	GOLDSTONE MICHAEL E	1963	
*	1143	GOLDSTONE ROBERT	1936	PRODUCTION MG
*	1157	PLATZMAN BARNEY Z	1930	MACHINIST
*	1157	PLATZMAN JEAN R	1936	SCHOOL AIDE
*	1157	PLATZMAN MARCY A	1960	VET TECH
*	1177	WOLFF HARVEY G	1932	SALESMAN
*	1177	WOLFF LORETTA	1934	HOUSEWIFE
*	1177	WOLFF RANDI	1962	SECRETARY
*	1197	KNIGHT LAURA L	1935	HOUSEWIFE
	1207	JOHNSON RUBEN L	1920	CONTRACTOR
*	1237	MCCALL JOHN W	1919	RETIRED
*	1237	MCCALL THELMA S	1922	SECRETARY
	1247	YULE BARBARA J	1919	RETIRED
*	1267	WEINER KENNETH R	1946	SALESMAN
*	1267	WEINER RUTH E	1948	TEACHER
*	1287	ROMANOWICZ JOAN R	1931	SECRETARY
*	1287	ROMANOWICZ JOHN M	1931	BARBER
	1293	GIBBONS HELENJANE J	1910	RETIRED
*	1293	GREENE JOY J	1944	GOVERNMENT
*	1293	GREENE MICHAEL S	1945	MANAGER
*	1299	HORAN EDWARD T SR	1922	OIL DEALER
*	1299	HORAN PETER	1957	
*	1299	HORAN RUTH M	1923	HOUSEWIFE
*	1319	ZUIS JAMES J	1958	TECHNITIAN
*	1319	ZUIS JOHN	1958	MACHINIST
*	1319	ZUIS JOSEPH JR	1948	ENGINEER
*	1319	ZUIS MARY	1937	
	1333	CARRARA ANNIE	1890	AT HOME
*	1333	PARSONS ELISA D	1922	HOUSEWIFE
*	1333	PARSONS FREDERICK P	1920	RETAILER
*	1333	PARSONS LARRY F	1957	FOREMAN
*	1333	PARSONS LISA A	1960	SALES REP
	1333	PARSONS SCOTT J	1963	TRUCK DRIVER
*	1347	RETTMAN BERTHA E	1907	AT HOME
*	1347	RETTMAN HENRY J	1936	AIR COND SERV
*	1347	WARREN CATHERINE A	1914	RETIRED
*	1361	MCDONALD KATHLEEN A	1941	MEAT PACKER
*	1361	MCDONALD WILLIAM B	1942	SERV MGR
*	1361	MCDONALD WILLIAM B JR	1961	SERVICE TECH
	1361	MITCHERONEY LISA M	1958	SECRETARY
*	1361	WAAS GREGORY J	1962	
	1389	BRUCE BEVERLY A	1946	OFFICE WORKER
	1389	BRUCE HARLAN L	1916	RETIRED
*	1401	FORREST MARY E	1917	LPN
	1401	PATTEN MARY ANNE C	1937	HOUSEWIFE
	1401	PATTEN PAUL	1963	ROOFER
	1401	PATTEN SAMUEL	1960	REHABILITATN
*	1425	WILLIAMS CHARLES F	1916	RETIRED
	1425	WILLIAMS RICHARD F	1947	PSYCHOLOGIST
*	1425	WILLIAMS VIRGINIA E	1916	RETIRED
*	1481	OBRIEN DIANNE KENNEY	1945	SCIENTIST
*	1481	OBRIEN VINCENT P	1945	TEACHER
*	1529	WISE CAROL ANN	1937	HOUSEWIFE
*	1529	WISE DEBRA A	1959	SECRETARY
*	1529	WISE GEORGE M JR	1933	MECHANIC
*	1529	WISE PAMELA J	1962	
	1545	KRAUTHAMER DAVID	1963	
*	1545	KRAUTHAMER ROCHELLE	1935	SECRETARY
*	1545	KRAUTHAMER SUMNER	1933	SALESMAN
*	1551	APSE ASTRIDA M	1945	HOUSEWIFE
*	1551	APSE IVARS	1943	SYSTEMS ANALY
*	1551	INNUS ZELMA O	1913	
*	1559	LEERINK HANS	1934	MERCH MGR
	1559	LEERINK JEFFREY	1964	
*	1559	LEERINK JUDITH	1942	HOUSEWIFE
*	1801	WILBUR DENNIS W	1945	LINEMAN
*	1801	WILBUR DIANE C	1945	HOUSEWIFE
*	1805	GORDEN RICHARD B	1953	HORTICULTURE
*	1805	GORDEN ROBERTA K	1954	TEACHER
*	1811	WATSON LARRINE K	1940	COMP SERV
*	1811	WATSON LOUIS	1939	TECHNICIAN
*	1815	JARLIS JOHN	1942	DATA PROCESSI
	1815	JARLIS JOHN E	1965	
*	1815	JARLIS SUSAN M	1942	HOUSEWIFE
*	1821	WILLIAMS JENNIFER C	1946	PROD SUPV
*	1821	WILLIAMS JEREMIAH L	1942	XRAY TECH
	1825	LEAVITT KAREN	1965	
	1825	LEAVITT MICHAEL	1964	
*	1825	LEAVITT ROBERT C	1942	ELECTRICIAN
*	1825	LEAVITT ROSELIE	1946	SOCIAL WORKER
*	1831	REINSTEIN ELIOT	1950	REST PROP
*	1831	REINSTEIN MADELYN S	1951	AT HOME
*	1835	BLANSFIELD JOSEPH	1953	REG NURSE
*	1835	BLANSFIELD PATRICIA	1953	REG NURSE
	1839	HILL DAVID	1948	SELF EMPL
	1839	HILL DONNA	1952	HOUSEWIFE
	1849	BACKUS JEFFREY	1964	
*	1849	BACKUS RONA L	1936	HOUSEWIFE
*	1849	BACKUS WILLIAM	1931	BUS DR
	1865	VECCHIA GEORGE S	1940	V P WHSL DRUG
*	1865	VECCHIA HELEN L	1951	SYSTEMS REP
*	1871	DELASHAW JOAN M	1933	HOUSEWIFE
*	1871	DELASHAW ROBERT L	1925	BUILDER
	1871	DELASHAW ROBERT L JR	1963	
*	1875	ZEINER JAMES E	1944	DIST MGR
*	1875	ZEINER JUNE A	1949	SUPV BUS
*	1881	LEOMBRUNO SANDRA E	1940	OFF MGR
*	1881	LEOMBRUNO WILLIAM J	1940	PRESIDENT CO
*	1885	DREWS JAMES	1954	SALESMAN
*	1885	DREWS ROBERT G	1953	TRUCK DRIVER
*	1885	DREWS VIRGINIA	1953	HOUSEWIFE

	NO.	NAME	BORN	OCCUPATION
*	1889	SESTITO BRUNO S JR	1950	TEACHER
*	1889	SESTITO LINDA M	1951	ENGINEER
*	1949	RIEU HENRIETTE L	1949	REHAB DIR
*	1949	WERDEN GARY L	1950	ENGINEER
*	1959	PIERCE LINDA L	1949	PASTE UP
*	1959	PIERCE MICHAEL D	1949	CARPENTER
	2111	SHUMAN CAROLYN T	1960	RADIO ANNNCER
	2111	SHUMAN ROBERT A	1947	ATTORNEY
	2131	POLAND JOHN	1944	AUTOMOTIVE
	2151	RAMPI GERALD C		
	2151	RAMPI JANE S	1948	PERS RECRUITR
	2191	SMITH GEORGE L	1945	ENGINEER
	2191	SMITH JOYCE E	1951	HOUSEWIFE
*	2399	BENSON GRETA H	1894	RETIRED
*	2399	SULLIVAN MARJORIE B	1935	DIV OF HEALTH
*	2411	WEINER ESTHER E	1937	ACCT ADM
	2411	WEINER IRVING L	1936	ENGINEER
*	2415	REED LOIS P	1933	BANKER
*	2415	REED ROBERT S	1928	ENGINEER
*	2419	BERNSTEIN EMIL S	1946	V P FINANCE
*	2419	BERNSTEIN NATALIE	1946	R E BROKER

BIRCHWOOD CIRCLE

	NO.	NAME	BORN	OCCUPATION
	1	KAPLAN JEFFREY	1961	SELF EMPLOYED
*	1	KAPLAN LAWRENCE M	1963	
*	1	KAPLAN SAMUEL B	1936	SALESMAN
*	1	KAPLAN TOBY B	1938	CLERK
*	2	BOROY ANNE	1921	STORE MGR
	2	BOROY NANCY	1952	STORE MANAGER
*	2	BOROY SIDNEY	1915	RETIRED
*	5	KOSS CAROLYN	1960	
*	5	KOSS DORIS G	1932	HOUSEWIFE
*	5	KOSS JULIAN	1929	SALES MGR
*	6	HIRSHON ANN	1926	SECRETARY
*	6	HIRSHON JOEL	1921	SECURITY
	9	MENDELSOHN BARRY	1961	HAIRDRESSER
*	9	MENDELSOHN HOWARD D	1931	SALESMAN
*	9	MENDELSOHN PHYLLIS	1938	HOUSEWIFE
*	9	MENDELSOHN SUSAN I	1963	
*	10	KAY GEORGE W	1954	DENTIST
*	14	SMITH ANNE S	1940	CLERK
*	14	SMITH PHILIP	1934	SALESMAN
*	14	SMITH RANDY S	1963	SECRETARY
	14	SMITH ROBERTA	1965	
	15	ZELICKMAN DAVID	1964	
*	15	ZELICKMAN JUDI	1961	
*	15	ZELICKMAN LORA L	1938	BOOKKEEPER
*	15	ZELICKMAN MARTIN S	1933	MERCH MGR
*	18	LEVINE CHARLES I	1942	EDUCATOR
*	18	LEVINE JUDITH P	1944	HOUSEWIFE
*	19	KLIGMAN HAROLD A	1936	C P A
	19	KLIGMAN JULIE	1965	
*	19	KLIGMAN LYLA	1941	HOUSEWIFE
	19	KLIGMAN ROBYN L	1964	
*	22	HOCHMAN CLIFFORD S	1954	LAWYER
*	22	HOCHMAN RONNI E	1956	MEDIA DIR

BIRD LANE

	NO.	NAME	BORN	OCCUPATION
*	3	REISMAN EVA	1914	RETIRED
	6	BLAKE MARILYN	1953	REG NURSE
	6	BLAKE STEVEN K	1955	SALESMAN
*	7	INSUIK NANCY A	1950	M I S ANALYST
	8	SCROGGINS ELSIE M	1907	
*	8	SCROGGINS FRANCIS D	1900	RETIRED
	8	SCROGGINS FRANCIS D JR	1927	RETIRED
*	8	SCROGGINS MARIE T	1930	AT HOME

BISHOP ROAD

	NO.	NAME	BORN	OCCUPATION
*	7	STARR LEONA	1946	DENTAL ASST
	7	STARR PAUL J	1944	TEACHER
*	15	ZOPHIN JOSEPH I	1940	CPA
*	15	ZOPHIN MARLENE L	1945	HOUSEWIFE
*	18	FREDMAN ELLEN R	1945	HOUSEWIFE
*	18	FREDMAN JASON N	1944	SALESMAN
*	21	RABATSKY EDWARD D	1938	MANUFACTURER
*	21	RABATSKY KAREN L	1961	
*	21	RABATSKY MARCIA B	1939	HOUSEWIFE
	21	RABATSKY WENDY S	1964	
*	22	WINKLER CAROLE A	1944	PENSION ANALY
	25	SMITH RACHEL	1947	HOUSEWIFE
	25	SMITH ROBERT	1943	SALESMAN
*	26	SIGAL BARBARA	1947	ARTIST/TEACH
*	26	SIGAL OREN N	1947	ATTORNEY
*	29	SILVERLEIB IRA	1939	CAR DEALER
*	29	SILVERLEIB RHODA B	1945	AT HOME
	30	LONDON JENNIFER L	1965	
*	30	LONDON MARILYN	1942	HOUSEWIFE
*	30	LONDON ROBERT	1939	BUSINESS
	33	GIST LAWSON	1947	CORP MGR
*	33	GIST VALERIE G	1951	AUDITOR
*	37	HILLMAN FAYE L	1949	HOUSEWIFE
*	37	HILLMAN STEPHEN M	1942	LAWYER
*	38	WEINER ALLEN L	1943	DENTIST
*	38	WEINER GEORGENE S	1945	
*	41	BLANKSTEIN LARRY A	1946	SCIENTIST
*	41	BLANKSTEIN MIRIAM	1949	SOLAR CONS
*	42	GERBER ALBERT	1929	EXECUTIVE
*	42	GERBER AMY J	1959	
*	42	GERBER DEBORAH	1935	EXECUTIVE
	42	GERBER JOYCE	1965	
*	42	GERBER STEVEN J	1961	
*	45	CANTY BEATRICE	1942	AT HOME
*	45	CANTY JOHN C	1925	SELF EMPL

	NO.	NAME	BORN	OCCUPATION
	45	HORNER MARK J	1964	
	45	HORNER WAYNE R	1965	
*	46	KAPLAN BARBARA S	1946	RE BROKER
*	46	KAPLAN IRA L	1944	EXECUTIVE
	49	RUGO JOANNE L	1954	HOUSEWIFE
*	49	ZAHAROFF STEVEN A	1951	EXECUTIVE
	53	MAZER MYRON S	1936	PHYSICIAN
*	57	SARIN BEVERLY D	1941	HOUSEWIFE
*	57	SARIN MELVIN	1937	ATTORNEY
*	58	LIPSKY DANIEL	1931	AUTOMOBILE DE
*	58	LIPSKY JUDITH	1937	HOUSEWIFE
	62	FRANKLIN CHERYL L	1951	HOUSEWIFE
	62	FRANKLIN LARRY J	1949	BUS EXEC
*	65	KAUNFER BEVERLY C	1937	SECRETARY
	65	KAUNFER DAVID E	1958	SPORTS PROMO
*	65	KAUNFER WILLIAM	1935	PLUMBER
*	66	ORKIN DOLORES G	1942	TEACHER
*	66	ORKIN DONALD J	1936	ATTORNEY
	66	ORKIN JEFFREY	1964	
*	69	SHAW IRWIN A	1939	ATTORNEY
*	69	SHAW SARA H	1939	SELF EMPLOYED
*	69	SHAW STEPHANIE L	1964	
*	70	DREIER DONNA	1946	ADMIN
*	70	DREIER STEPHEN I	1942	CONTROLLER
*	73	SNYDER KEITH B	1961	SALESMAN
*	73	SNYDER MARLENE	1936	HOUSEWIFE
*	73	SNYDER MICHAEL L	1959	
*	73	SNYDER RICHARD P	1934	BUYER
	73	SNYDER STEVEN	1963	
*	74	ARONSON EDWARD G	1937	SALESMAN
*	74	ARONSON SYLVIA B	1936	REALTOR
	74	HOCHMAN MATTHEW	1962	
*	77	PARKER EILEEN K	1932	R E BROKER
*	77	PARKER MORRIS	1929	COST CNTR MGR
	77	PARKER SHARON	1956	SECRETARY
	77	PARKER STEPHEN	1964	
*	78	GREENBERG ALVA L	1934	HOUSEWIFE
*	78	GREENBERG STEVEN F	1960	
*	78	GREENBERG WILLIAM N	1929	DISTRIBUTOR
*	81	WEINSTEIN ALAN I	1943	V P TREAS
*	81	WEINSTEIN MAXINE	1944	HOUSEWIFE

BRIGGS POND WAY

*	1	NIMBERG MARJORY J	1943	HOUSEWIFE
	1	NIMBERG RICHARD	1941	BIO CHEMIST
*	2	TREFETHEN DAVID M	1949	FIN MANAGER
*	2	TREFETHEN KATHLEEN A	1950	SOCIAL WORKER
*	5	NATANSOHN SAMUEL	1929	CHEMIST
*	5	NATANSOHN SAUL	1962	
	5	NATANSOHN SHARON F	1959	LAW SCHOOL
*	5	NATANSOHN SIDONIA	1929	RE AGENT
	6	BRAUNSTEIN ANDREW S	1964	
*	6	BRAUNSTEIN ROBERT D	1938	ATTORNEY
*	6	BRAUNSTEIN S NATALIE	1939	TEACHER
*	9	DELAGI CAROL B	1959	STUDENT
*	9	DELAGI DORIS M	1930	HOUSEWIFE
	9	DELAGI GREGORY	1963	
*	9	DELAGI RICHARD G	1930	MANAGER
*	9	DELAGI RICHARD JR	1963	
*	10	COHEN BETH	1949	BUYER
*	10	COHEN DAVID G	1947	REAL ESTATE
	14	WALSH EDWARD T JR	1963	
	14	WALSH GERARD E	1960	
	14	WALSH HELEN M	1930	SELF EMPLOYED
*	15	KOVAL LESLIE	1950	DANCER
*	15	KOVAL STEVEN R		DOCTOR

CAPEN HILL ROAD

	10	KING KAY		SALVATN ARMY
	10	KING KENNETH		SALVATN ARMY
	22	FORMAN CLAIRE L	1949	ARTIST
	22	FORMAN MARC J	1951	SALES
	28	GOLDSTEIN AMY R	1961	
	28	GOLDSTEIN ANDREW F	1962	
	28	GOLDSTEIN MARILYN I	1938	WAREHOUSE
	28	GOLDSTEIN MARVIN	1936	FOOD SERV
*	30	MARSHALL JAMES JR	1929	NURSING ASST
*	30	MARSHALL JANET L	1938	NURSE
	30	MARSHALL JOAN L	1963	
*	32	ABRAMSON IRA F	1951	CLAIMS
*	32	ABRAMSON ROSANNE	1950	TECHNICIAN
*	34	DENTREMONT DENNIS	1937	SALESMAN
*	34	DENTREMONT MARY	1944	HOUSEWIFE

CARBREY AVENUE

*	1	SILVERMAN J MARTIN	1928	SALES MANAGER
*	1	SILVERMAN SYLVIA	1927	SECRETARY
*	2	BERKOWITZ HYMAN S	1923	ATTORNEY
*	2	BERKOWITZ PHILIP S	1948	MKTG ANALYST
*	2	BERKOWITZ PHYLLIS P	1924	HOUSEWIFE
*	3	OBRIEN CAROL A	1941	HOMEMAKER
*	3	OBRIEN FRANCIS C	1939	REPAIRMAN
*	4	FLANNERY JANET A	1944	MED TECH
*	4	FLANNERY JOHN F JR	1944	SALESMAN
*	5	CUSHMAN DEBORAH A	1957	STAFF ADMIN
*	5	CUSHMAN FRANK M	1916	TRANS CONSULT
*	5	CUSHMAN INA S	1954	STUDENT
*	5	CUSHMAN JULIA K	1921	THERAPIST
*	6	LEW BARBARA A	1927	HOUSEWIFE
*	6	LEW HAROLD	1925	CANTOR-TEACHE
*	7	RAPAPORT IRENE RUTH	1921	HOUSEWIFE
*	7	RAPAPORT RONALD J	1950	JUN PAR OFF
*	8	TEKULSKY KAREN S	1962	

	NO.	NAME	BORN	OCCUPATION
	8	TEKULSKY LISA P	1956	SECRETARY
*	8	TEKULSKY MARILYN L	1926	BOOKKEEPER
*	9	NORMAN MOLLY	1918	HOUSEWIFE
*	9	NORMAN PAYSON S	1917	SALESMAN
*	11	KOROLICK BENJAMIN	1901	LAWYER
*	11	KOROLICK PAULINE	1905	HOUSEWIFE
*	12	ADLER BURTON S	1927	DIRECTOR
*	12	ADLER JANICE R	1927	TEACHER
*	12	ADLER MARGERY S	1962	

CHESSMAN DRIVE

*	3	WATSTEIN RAYMOND B	1949	ATTORNEY
*	3	WATSTEIN SHARON J	1952	HOMEMAKER
*	7	KUPPERSMITH ARON	1953	ANALYST
*	7	KUPPERSMITH DIANE R	1955	
*	8	SIEGAL CAROL B	1945	TEACHER
*	8	SIEGAL IRA	1944	REG MGR
*	11	GERSHMAN DEBORAH E	1956	SECRETARY
*	11	GERSHMAN GLEN	1961	
*	11	GERSHMAN LYNNE	1937	SELF EMP
*	11	GERSHMAN STEVEN B	1958	US NAVY
	15	LAPENSON BRUCE	1957	
	15	LAPENSON ERIC	1961	
*	15	LAPENSON JERRY	1931	PERS EXEC
*	15	LAPENSON ROSALIND H	1940	HOUSEWIFE
	15	LAPIDUS HELAYNE	1963	
*	15	SILVERS GERTRUDE	1904	RETIRED
*	18	ROBINSON ELAINE	1939	HOUSEWIFE
*	18	ROBINSON RICHARD E	1937	SALESMAN
*	19	GOODBLATT AMY E	1961	
*	19	GOODBLATT MICHAEL J	1964	
*	19	GOODBLATT PHYLLIS R	1938	TEACHER
*	19	GOODBLATT SHERWIN Z	1935	HOSPITAL ADM
*	22	SMITH RONALD J	1939	BUYER
*	22	SMITH SHARI	1943	OFFICE
*	23	ARCANTI BARBARA A	1943	HOUSEWIFE
*	23	ARCANTI JOHN J JR	1943	ACCOUNTANT
*	26	PAUL BONNIE	1944	HOUSEWIFE
*	26	PAUL JEFFREY	1942	GALLERY OWNER
	26	PAUL LISA BETH	1965	
*	27	MILLER HARRIET I	1943	HOUSEWIFE
	27	MILLER LARRY M	1940	SALES MGR
	27	MILLER VICTOR	1964	
*	31	GOLDBERG EVELYN	1942	TEACHER
*	31	GOLDBERG LELAND B	1942	FINANCE DIR
*	35	BRAMS ALAN B	1939	ATTORNEY
*	35	BRAMS ELLEN B	1942	
*	36	EVANS GERALD G	1938	GOVERNMENT
*	36	EVANS SANDRA L	1940	HOUSEWIFE
*	39	HUGGARD MARJORIE C	1948	HOUSEWIFE
*	39	HUGGARD TERENCE J	1948	MANAGER

CIRCLE WAY

	5	SMALL ANDREA C	1962	
*	5	SMALL DAVID J	1964	
*	5	SMALL GEORGE	1934	EXECUTIVE
*	5	SMALL JUDITH L	1939	TEACHER
*	6	SCHNEIDER ELYSE N	1944	REG NURSE
*	6	SCHNEIDER HARVEY G	1943	DOCTOR
*	9	SCHULTZ JOYCE	1944	EXECUTIVE
*	9	SCHULTZ STEPHEN M	1942	SALESMAN
*	10	TEITLEMAN EDWARD M	1942	DENTIST
*	10	TEITLEMAN JEAN BONNIE	1946	HYGIENIST
*	11	TEPLOW DAVID	1939	BUSINESSMAN
*	11	TEPLOW JUDY	1944	DENT HYG
*	12	LIBMAN MARILYN S	1944	HOUSEWIFE
*	12	LIBMAN MICHAEL F	1943	SALESMAN

COUNTRY LANE

*	7	SEGROVES JANET	1946	BANKER
*	7	SEGROVES MICHAEL	1947	PROFESSIONAL
*	10	LERNER ARTHUR	1923	CHEMIST
	10	LERNER BRUCE I	1958	SALES
*	10	LERNER KAREN R	1956	ACCOUNTANT
*	10	LERNER PEARL	1926	HOUSEWIFE
*	11	SINGER ARNOLD S	1920	SALESMAN
*	11	SINGER ELLEN R	1960	SR CLK TYPIST
*	11	SINGER MARILYN B	1926	SECRETARY
*	15	YAS SOLOMON M	1941	VICE PRESIDNT
*	15	YAS SUSAN	1942	COORD
	16	KRYLOV GALINA	1940	LIBRARY ASST
	16	KRYLOV VLADIMIR	1938	SYS ENGINEER
*	19	LUBIN ALFRED	1919	CLEAN SERV
	19	LUBIN LESLIE	1957	TEACHER
*	19	LUBIN SHIRLEY	1928	BOOKKEEPER
*	20	STEIN JUNE R	1930	SALES
*	20	STEIN ROBERT	1925	MFG AGENT
*	23	GREENBERG SCOTT A	1962	INS SALES
	23	WOLFF BETH	1961	
	23	WOLFF GARY	1963	
*	23	WOLFF GERALD C	1938	INSURANCE
	23	WOLFF SUSAN S	1942	HOMEMAKER
*	24	NEWMAN ARTHUR S	1959	WHOLESALER
*	24	NEWMAN BEATRICE	1929	HOUSEWIFE
*	24	NEWMAN DAVID	1962	
*	24	NEWMAN EMANUEL J	1926	SELF EMPLOYED
*	27	MARKOWITZ ADELLE S	1928	BOOKKEEPER
*	27	MARKOWITZ JOEL	1956	SALES
*	27	MARKOWITZ MOREY L	1927	INS SALES
*	27	MARKOWITZ STUART	1959	
*	28	WEINER FAITH S	1961	
*	28	WEINER LARRY	1963	
*	28	WEINER LEO M	1929	MANAGER

	NO.	NAME	BORN	OCCUPATION
*	28	WEINER RHODA	1937	MEDICAL
*	31	MARKSTEIN GEORGE H	1911	RESEARCH SCIE
*	31	MARKSTEIN HEDI M	1913	HOUSEWIFE
	32	HAHN MARCIA E	1956	HOMEMAKER
*	32	HAHN ROBERT S	1954	SALESMAN
*	36	WEISS ANDREA	1963	ASST COOK
*	36	WEISS EDWARD	1938	FOOD CHEMIST
*	36	WEISS ROBERTA D	1940	HOUSEWIFE
*	36	WEISS RUSSELL L	1960	FOOD SERVICE
*	37	HOWE ALAN CHARLES	1935	TRUCK DRIVER
	37	HOWE ERIC K	1964	
*	37	HOWE MARY E	1940	NURSE
*	37	HOWE SUSAN M	1962	
*	41	SHAPIRO ELAINE G	1932	HOUSEWIFE
*	41	SHAPIRO STEPHEN A	1928	PRINTING
*	42	WILSON AUDREY J	1942	HOUSEWIFE
*	42	WILSON CHARLES B	1936	CLAIMS ADJ
*	43	HIRSH BERNARD S	1931	SALESMAN
*	43	HIRSH DANIEL	1965	
*	43	HIRSH DAVID A	1959	
*	43	HIRSH NORMA	1936	HOUSEWIFE
*	43	HIRSH SANDRA R	1957	STUDENT
	43	HIRSH STEPHEN R	1956	SALES
*	47	FABER SAMUEL G	1934	ENGINEER
*	47	FABER SANDRA R	1940	BOOKKEEPER
*	48	LEVY MICHAEL D	1949	ELECTRICIAN
*	48	LEVY TEENA Z	1949	UNDERWRITER
*	50	OLEARY INGEBORG	1931	AMERICAN AIRL
*	51	KLEIN SARAH	1939	HOUSEWIFE
*	51	KLEIN SEYMOUR	1930	ACCT REP

DECATUR AVENUE

*	2	HILL FLORENCE R	1928	AIDE
	2	HILL JUDITH	1961	
*	2	HILL LISA M	1960	WAITRESS

DEERFIELD ROAD

*	3	MARDER JANICE L	1959	RADIOGRAPHER
*	3	MARDER MAXINE L	1962	
*	4	HARTOG CHARLOTTE	1921	HOUSEWIFE
*	4	HARTOG HARRY	1920	DIR ADM SERV
	4	HARTOG LEONARD	1941	MANAGER
	4	HARTOG ROBERT S	1953	TEACHER
*	7	LEIPZIGER KAREN A	1950	SINGER
*	7	ZORNBERG ERIC R	1951	CUST SVC REP
	10	WOHLGEMUTH LOUISE A	1950	HOUSEWIFE
*	10	WOHLGEMUTH THOMAS	1944	TRUCK DR
*	11	BERMAN LESLIE A	1948	SPEECH THERAP
*	11	BERMAN LOUIS M	1946	HOSP ADMIN
*	15	RUBIN GARY M	1956	GOVERNMENT
*	15	RUBIN GEORGE H	1922	RETIRED
*	15	RUBIN RUTH	1929	SALES
*	16	LIPMAN AARON	1924	SHEET METAL
*	16	LIPMAN MICHAEL	1955	ROOFER
*	16	LIPMAN MILDRED	1927	HOMEMAKER
*	19	KWOK CHENG AL	1948	RES TECH
	19	KWOK GORDON Y	1944	UNDERWRITER
	19	OOI KIM P	1906	
*	20	ROBINSON BENJAMIN	1918	MFG REP
*	20	ROBINSON SHIRLEY F	1928	HOUSEWIFE
*	23	STONE MARK A	1950	PEDODONTIST
*	23	STONE MURIEL B	1951	TEACHER
	24	BLAUSTEIN FANNIE	1904	RETIRED
	24	FINKEL DONALD A	1947	STUDENT
*	24	FINKEL FLORENCE S	1925	HOUSEWIFE
*	24	FINKEL HARRY	1912	TAX EXAMINER
*	27	SNIDMAN ENID M	1946	NURSE
*	27	SNIDMAN MARC A	1945	TEACHER
*	28	COHEN JEROME S	1927	SALESMAN
*	28	COHEN RHODA L	1929	SALES
*	31	BURKIN IRENE L	1921	HOUSEWIFE
*	31	BURKIN NATHEN	1921	SLIP COVERER
*	32	KRAMER EDWARD S	1939	MGT SALES
*	32	KRAMER JUDITH F	1947	MENTAL HEALTH
*	35	ROGERS ANNA JAY	1919	HOUSEWIFE
*	35	ROGERS HERBERT	1920	ATTORNEY
*	35	ROGERS SALLY RAE	1951	STUDENT
*	36	NASUTI ELAINE P	1948	HOUSEWIFE
*	36	NASUTI JOHN C	1946	TEACHER
*	39	PORDER BETTY J	1931	HOUSEWIFE
*	39	PORDER CAROL A	1963	
*	39	PORDER LEE H	1926	ELECT ALARM E
*	40	ROSEN MARJORIE S	1946	REG NURSE
*	40	ROSEN SIDNEY H	1946	SYSTEMS ANAL
*	43	LIBON ARLENE H	1923	TEACHER
*	43	LIBON BERNARD L	1919	ADV MGR
*	44	AVERILL LAURIE J	1952	LIBRARIAN
*	44	MAZUR JAMES E	1951	UNIV PROF
*	45	GILMAN DOROTHY M	1923	HOUSEWIFE
*	45	GILMAN HERMAN	1921	ENGINEER
*	50	HOLTZMAN JOSEPH	1932	SUPV
*	50	HOLTZMAN STEVEN M	1958	
*	50	HOLTZMAN SYDELLE A	1934	HOUSEWIFE
*	51	SNYDER BERTHA	1923	SECRETARY
*	51	SNYDER HAROLD	1923	MANAGER
*	51	SNYDER MARLA	1952	WAITRESS
	54	GRAIVER QUEENIE	1923	HOUSEWIFE
*	58	ZILBERSTEIN M B RENATE	1933	TEACHER
*	58	ZILBERSTEIN R MICHEL	1934	ELEC ENGINEER
*	62	LAWSON WARREN A	1933	IND CATERER
	63	JOHNSTON IAN	1934	SALES MANAGER
	63	JOHNSTON MARGARET ROSE	1935	HOUSEWIFE
	63	JOHNSTON WENDY M	1959	SALES
	65	BODKINS GREGORY	1965	

	NO.	NAME	BORN	OCCUPATION
*	65	BODKINS RACHEL	1941	HOUSEWIFE
*	65	BODKINS STANLEY H	1937	MANAGEMENT
*	66	WATKINS LOUIE W JR	1940	ENGINEER
*	66	WATKINS ROBIN H	1947	HOUSEWIFE
*	69	BORNSTEIN JANICE	1934	TEACHER
*	69	BORNSTEIN LORI	1961	
*	69	BORNSTEIN MARVIN	1932	DRUGGIST
*	70	DIMATTEO LINDA M	1956	TAX SPEC
	70	DIMATTEO RENZO G	1953	ENGINEER
*	73	FRIEDMAN BARBARA	1943	INS EXAM
*	73	FRIEDMAN JOEL L	1941	SELF EMP
*	74	DIAMOND ANNE	1929	HOUSEWIFE
*	74	DIAMOND MAURICE	1925	AIRWAYS SPEC
*	74	DIAMOND SHERRY L	1962	
*	74	DIAMOND WENDI T	1964	
*	78	HATCH MARK A	1951	MANAGER
*	78	HATCH SHELLEY	1951	HOUSEWIFE
*	83	VIGODA DAVID	1922	LAWYER
*	83	VIGODA DELORES A	1929	NURSE
	83	VIGODA VALERIE R	1965	
*	84	AZER MARCIA	1942	HOUSEWIFE
*	84	AZER STEVEN M	1939	MANAGER
	88	KOFMAN ANDREW	1962	
*	88	KOFMAN EDMUNDE	1931	PERSONNEL
*	88	KOFMAN ROSE	1932	HOUSEWIFE
*	88	KOFMAN STANLEY	1960	
*	89	DARMAN EILEEN	1930	HOUSEWIFE
*	89	DARMAN JACOB	1925	FRANCHISE OWN
*	92	FRANK CYNTHIA A	1939	RECEPTIONIST
	92	FRANK LAURIE	1960	
	92	FRANK LEANNE	1965	
*	92	FRANK LESTER E	1937	SALESMAN
	92	FRANK MELISSA	1963	
*	93	MENDLOWITZ CAROL S	1947	
*	93	MENDLOWITZ IRVING A	1944	ENGINEER
	96	KAPLOWITZ ELLEN J	1962	STUDENT
*	96	KAPLOWITZ JOAN M	1935	NURSE
*	96	KAPLOWITZ LAWRENCE	1935	SYSTEMS ANAL
*	97	SHREIAR ALBERT M	1924	PROF ENGINEER
*	97	SHREIAR BARBARA	1932	HOUSEWIFE
*	100	HUNT E RUTH	1938	HOMEMAKER
*	100	HUNT MARTIN H	1934	EDUCATOR
*	100	HUNT MITCHELL S	1963	
*	101	FLAGG MARY GRACE	1943	HOUSEWIFE
*	101	FLAGG RICHARD EDWARD	1940	EXECUTIVE
*	104	WINICK BONI	1936	HOUSEWIFE
*	104	WINICK EDWARD A	1934	SALESMAN

EAST STREET

*	1	KATZ ESTHER J	1917	SOC WORKER
*	1	KATZ MANUEL	1914	ATTORNEY
	2	PHILLIPS BERRY W	1943	ENGINEER
	2	PHILLIPS JUDITH L	1945	REG NURSE
*	13	HAWES DOROTHY E	1912	RETIRED
	17	ROSELLI FRANK A	1939	CARPENTER
	17	ROSELLI FRANK A JR	1960	US NAVY
*	17	ROSELLI LILIE M	1937	NURSE
*	17	ROSELLI TRACEY A	1964	
	19	WELLS BRIAN D	1955	PHARMACIST
	19	WELLS DEBRA H	1955	HOSP ADMISSN
*	21	PERLMUTTER JOSEPH	1963	
	21	ROBBINS LORI	1942	HOUSEWIFE
*	23	PERLIN MIRIAM	1926	BOOKKEEPER
*	23	PERLIN WILBUR	1929	TRANS DRIVER
*	25	BRAUNEIS FREDERICK C	1922	FOREMAN-DPW
*	25	BRAUNEIS NORMA E	1925	HOUSEWIFE
	29	POWERS LINDA	1951	BANK CLERK
	29	POWERS WILLIAM E	1949	MECHANIC
*	30	STERN LORRAINE	1949	BOOKKEEPER
*	30	STERN PETER L	1949	BOOK SELLER
*	31	SHUGRUE ANNA M	1923	HOUSEWIFE
*	31	SHUGRUE WILLIAM C	1920	TRUCK DRIVER
	32	HANNON SHERRY	1952	COMPUTER OPER
	32	HANNON TERENCE	1954	SALES REP
*	34	MAGRO ANTHONY	1961	
*	34	MAGRO EMMA N	1934	TEACHER
*	34	MAGRO FRANCESCO	1932	BARBER
*	34	MAGRO MARIO F	1963	
*	40	MADDEN THERESA E	1916	SECRETARY
*	40	TOMASELLO CAROL A	1937	STAFF ASST
	40	TOMASELLO JOSEPH M	1930	TRUCK DRIVER
	42	TOMASELLO JOHN A	1937	MAINTENANCE
	42	TOMASELLO JOSEPH A	1904	RETIRED
*	44	LIPSITZ GLORIA	1931	HOUSEWIFE
*	44	LIPSITZ HAROLD M	1926	SHIPPER
*	46	HEMEL HANNAH	1911	HOUSEWIFE
*	46	HEMEL JOSEPH	1908	RETIRED
*	50	JONES JOHN PAUL	1942	GREENSKEEPER
*	53	HURLEY DANIEL J	1942	DISP CONTR
*	53	HURLEY ELIZABETH V	1906	RTIRED
*	71	NEWTON DORRIS E	1908	RETIRED
*	74	NEAULT ANN-MARIE	1946	BANK TELLER
*	74	NEAULT EUGENE E	1947	PULICE ADMIN
*	81	FREEDMAN HOWARD S	1944	FOREMAN
*	81	KOHL A PETER	1943	PHARMACIST
*	90	NEAULT KATHERINE P	1921	RETIRED
	100	ZEULI ALEXANDER E	1961	
	100	ZEULI ANDREW S	1963	
*	100	ZEULI ANNA	1928	HOUSEWIFE
*	100	ZEULI EMILIO A	1928	ELEC ENG
	100	ZEULI PHILIP A	1957	CLERK
*	102	STETSON CARLA A	1944	HOUSEWIFE
*	102	STETSON ROBERT C	1941	DRAFTSMAN
	116	BIEDERMAN MICHAEL N	1953	SPEC ED TEACH
*	126	FLEMING FRANCES E	1900	HOUSEWIFE

SHARON MA 02067
EAST STREET CONT. PRECINCT 2

	NO.	NAME	BORN	OCCUPATION
*	136	FELDMAN JOAN S	1941	OFFICE MGR
	136	FELDMAN MICHAEL	1963	
	138	EPSTEIN DANIEL	1964	
*	138	EPSTEIN ELLEN J	1962	
*	138	EPSTEIN JAMES	1935	ENGINEER
*	138	EPSTEIN NANCY L	1961	
*	138	EPSTEIN SUSAN R	1937	INSTRUCTOR
*	146	SLAVSKY CAROL E	1947	HOUSEWIFE
*	146	SLAVSKY SIGMUND J	1947	PHARMACIST
	157	OLEARY KATHLEEN M	1962	ACCOUNTANT
	157	OLEARY PAUL D	1960	MACHINIST
*	167	TOWER BARBARA I	1930	HOUSEWIFE
*	167	TOWER JOHN N	1928	RETIRED
	167	TOWER MICHAEL F	1964	
*	175	CANNON JAMES E	1959	FACTORY
*	175	CANNON MILDRED A	1922	HOUSEWIFE
*	175	CANNON RICHARD L	1921	MAIL CARRIER
*	183	LANGSTROTH BARBARA R	1945	HOUSEWIFE
*	183	LANGSTROTH HANFORD G	1939	ENG
*	189	PARRINELLO ELEANOR M	1914	HOUSEWIFE
*	189	PARRINELLO JOSEPH R	1912	RETIRED
*	189	PARRINELLO ROSANNE M	1943	ADVERTISING
*	195	WEST DONNA	1947	STUDENT
*	195	WEST PAUL B JR	1944	GEN MGR
*	195R	LEGGERI DAVID E JR	1948	MANAGER
*	195R	TAUSEY MARY ANN	1954	MANAGER
*	201	HANSCOM WILLIS A	1900	SANITARIAN
*	211	BLUESTEIN GARY	1952	MFG REP
*	211	BLUESTEIN JUDITH E	1954	HOUSEWIFE
*	221	SIMMONS DOROTHY J	1958	HOUSEWIFE
*	221	SIMMONS EDWIN J	1955	EQUIP OPER
*	221	SIMMONS ELLENOR R	1959	
*	221	SIMMONS JAMES M	1927	ENGINEER
	223	GOODBAND CHRISTOPHER		
	223	GOODBAND GREGORY		
*	223	GOODBAND ROBIN L	1952	TEACHER
	227	MANN ANNE	1934	HOUSEWIFE
	227	MANN DEREK	1965	
*	227	MANN JOHN W	1932	ELEC TECH
*	231	PEARLMAN HARRIETTE	1920	GRAPH ARTIST
*	231	PEARLMAN LAWRENCE	1916	DENTIST
*	235	CAPLAN BARBARA	1931	HOUSEWIFE
*	235	CAPLAN MARVIN	1928	SHOE EXEC
	235	CAPLAN STEVEN J	1960	STUDENT
*	237	DECHRISTOFORO FREDERICK	1933	FINISHER
*	237	DECHRISTOFORO MICHAEL A	1960	
	237	DECHRISTOFORO RUTH ANN	1964	
*	237	DECHRISTOFORO SHEILA A	1940	FUND ACCT
*	239	KOFFMAN JACK E	1934	TEACHER
*	239	KOFFMAN JUDITH E	1946	CLERK TYPIST
*	241	HORAN ALBERT R	1929	POLICE CHIEF
*	241	HORAN ELIZABETH J	1960	SECRETARY
*	241	HORAN JOAN L	1932	SECRETARY
*	241	HORAN KENNETH W	1957	CORRECT OFF
	241	MESSINGER EBBA M	1901	RETIRED
*	303	BAKER RACHEL S	1928	REPORTER
	311	KING DAVID J	1964	COOK
*	311	KING HELEN P	1932	AT HOME
*	311	KING JONATHAN W	1962	
*	315	FARRETTA LINDA M	1951	SECRATERY
*	315	FARRETTA MARGARET M	1932	HOUSEWIFE
*	315	FARRETTA ROBERT A	1928	PHY ASST
*	315	FARRETTA ROBERT A JR	1954	BANKER
*	325	BARROWS EDWARD L	1935	RETIRED
*	325	BARROWS HELENE A	1937	HOUSEWIFE
*	325	BARROWS MICHAEL J	1962	
	325	MANGAN HELEN	1906	
	335	MOLLOY JOHN J	1930	CONTRACTOR
	335	MOLLOY MARGARET M	1963	
*	335	MOLLOY MARY T	1934	HOUSEWIFE
*	347	CORMIER CLARENCE E	1921	SELF EMPLOYED
	347	CORMIER MARILYN L	1931	HOUSEWIFE
	347	NEWMAN MYRTLE L	1912	
*	351	BAKER JOYCE ELAINE	1937	RN
	351	BAKER STANFORD F	1934	JEWELRY MFG
*	353	ROVNER SHARON H	1945	TRANSCRIP
*	353	ROVNER SIDNEY	1939	IND ENG
*	357	DRIBEN CELIA	1919	NURSE
*	361	SHANBAR DONALD M	1942	VP ADVERTISNG
*	361	SHANBAR SUSAN RUTH	1945	COPYWRITER
*	365	GATELY CATHERINE	1932	HOUSEWIFE
*	365	GATELY JOHN F	1958	STUDENT
*	365	GATELY JOHN F JR	1927	MANAGER
*	365	GATELY VALERIE	1960	GRAPHIC DESG
	369	RICHARDS JOEL F	1964	
*	369	RICHARDS MARCIA R	1939	SALES REP
*	369	RICHARDS MARTIN E	1938	ASST MGR
*	373	KAPLAN CHERI M	1964	
*	373	KAPLAN MARCIA L	1943	SALES
*	373	KAPLAN SAMUEL M	1939	REG PHARMACIS
*	377	WEBB ALISON J	1962	
*	377	WEBB EVELYN J	1930	AT HOME
*	377	WEBB FLOYD G	1928	ENGINEER
	383	LUTZ GUNTHER O	1936	PLANT MGR
	383	LUTZ KATHARINA	1939	HOUSEWIFE
*	387	WOLFSON ESTHER	1924	BUYER
*	387	WOLFSON JACQUELINE	1953	CLERK
*	391	KUSHNER ANITA	1931	HOUSEWIFE
	391	KUSHNER ERIC S	1961	
*	391	KUSHNER MILTON	1926	SELF EMP
*	395	WOITKOSKI NANCY J	1948	NURSE
*	395	WURZEL JOSEPH F	1947	ENGINEER

EISENHOWER DRIVE PRECINCT 2

	NO.	NAME	BORN	OCCUPATION
*	30	HEINBERG CHARLES	1945	DENTIST
*	30	HEINBERG JERI A	1948	SP THERAPIST
*	35	NEUMAN BARRY S	1943	VETERINARIAN
*	35	NEUMAN ELLEN B	1944	HOUSEWIFE
	38	RODMAN GEORGE J	1947	FUNERAL DIR
	38	RODMAN ROBERTA	1946	HOUSEWIFE
*	42	RODMAN DAVID L	1943	DENTIST
*	42	RODMAN SANDRA G	1946	HOUSEWIFE
	44	HAMILTON PAULA	1951	HOUSEWIFE
*	44	HAMILTON RAYMOND L	1951	PRINTING
*	45	EPSTEIN ELIOT	1929	SCIENTIST
*	45	EPSTEIN ESTHER	1930	SECRETARY
*	45	EPSTEIN LISA N	1961	
*	46	SYED MOHAMMED A	1938	ENGINEER
*	46	SYED MUIDA T	1941	INS ANALYST
*	48	BOURNE FRANCINE B	1948	TEACHER
*	48	BOURNE IRA R	1942	OPTOMETRIST
*	49	LEVENTHAL BARBARA R	1944	HOMEMAKER
*	49	LEVENTHAL MELVIN M	1943	DENTIST
*	50	ZITOFSKY BERNARD	1942	ACCOUNTANT
*	50	ZITOFSKY MARILYN T	1945	R E SALES
	51	FIREMAN PAUL B	1944	BUSINESS EXEC
	51	FIREMAN PHYLLIS A	1944	HOUSEWIFE
*	52	COHEN EDWARD S	1944	DENTIST
*	52	COHEN JUDITH M	1951	DENT ASST
	53	GOULSTON JEFFREY D	1963	
*	53	GOULSTON LINDA L	1943	SALES
	53	GOULSTON MICHAEL C	1965	
*	53	GOULSTON NOEL H	1942	ZONE MGR

FOX HOLLOW ROAD

*	2	SHAIR JUDITH	1941	SECRETARY
*	2	SHAIR MARK ALLEN	1943	DEVELOPER
*	5	FRESHMAN GERALD S	1944	BUSINESS
*	5	FRESHMAN VICKIE P	1949	HOUSEWIFE
*	6	EINSTEIN INGRID B	1949	SOCIAL WORKER
*	6	EINSTEIN KENNETH	1948	PHYSICIAN
	9	SOLOV BRIAN D	1964	
	9	SOLOV JANE S	1941	HOUSEWIFE
	9	SOLOV KENNETH M	1962	STUDENT
	9	SOLOV LAWRENCE M	1938	PRINTER
*	10	BRODY GERALD S	1942	SALES
*	10	BRODY SANDRA LEE	1946	HOUSEWIFE
	14	FRANK CRAIG	1961	
	14	FRANK FRANCINE	1939	HOMEMAKER
	14	FRANK GLENN	1963	
	14	FRANK MARK	1964	
	14	FRANK MARSHALL	1936	CORP EXEC

FRANKLIN ROAD

*	4	YOUNGER DOROTHY W	1918	RETIRED
*	4	YOUNGER GAIL S	1951	ATTORNEY
*	4	YOUNGER SIDNEY	1912	ACCOUNTANT
*	5	HERSHMAN JANET M	1953	DANCE TEACHER
*	5	HERSHMAN ROBERT B	1952	SALESMAN
*	6	SNYDERMAN FREDRIC	1937	SALESMAN
*	6	SNYDERMAN GAIL	1944	PILOT
	6	SNYDERMAN LEONARD	1965	
*	8	MURPHY BERNICE J	1944	SECRETARY
	8	MURPHY BRIAN S	1944	MANAGER
*	8	MURPHY LISA	1964	
*	9	SPANO AUGUSTUS J	1931	POSTAL CLERK
*	9	SPANO JOAN E	1944	REG NURSE
*	15	KAPLAN MAIDA	1914	HOMEMAKER
*	15	KAPLAN MORRIS	1901	RETIRED
	18	ADVANI KISHORE S	1943	ARCHITECT
	18	ADVANI SHEILA	1943	PSYCOLOGIST

GANNETT TERRACE

*	1	REUBEN ELIOT H	1951	SOCIAL WORKER
*	1	REUBEN LAWRENCE I	1921	ACCOUNTANT
*	1	REUBEN SARAH	1922	HOUSEWIFE
*	2	GONICK ELAINE H	1945	SALES
*	2	GONICK MARTIN	1942	ELECTRICIAN
*	3	SANTER MARK	1914	LABOR ARBTRAT
*	3	SANTER SELMA	1925	HOUSEWIFE
*	4	FINE ELLIOTT	1946	ATTORNEY
*	4	FINE MANYA S	1948	BOOKKEEPER
*	5	GOLDSTEIN DEBRA A	1954	MANAGER
*	5	GOLDSTEIN RICHARD P	1952	TECH INST
*	5	MACLEOD LORI	1957	ELECT ASSEMB
*	6	GORDON MARVIS S	1935	HOUSEWIFE
	6	GORDON MERRI L	1962	
*	7	BYER ELWOOD R	1924	AT HOME
*	7	BYER SYLVIA C	1926	BOOKKEEPER
*	7	BYER TERRI LYNN	1953	DENTAL ASSIST
*	8	SIDMAN BARRY	1948	ACCOUNTANT
*	8	SIDMAN NANCY	1952	TEACHER
*	9	NAKHLA MUNIR	1943	ENGINEER
	9	NAKHLA YUSRIA	1947	PHARMACIST
*	10	TROST GABRIEL	1924	PRODUCTION MG
*	10	TROST JANET	1928	HOUSEWIFE
*	11	HORWITCH GERALD J	1927	INS SALES
*	11	HORWITCH MARCIE K	1928	OFFICE WORK
*	12	RATNER ELLEN C	1960	SECRETARY
*	12	RATNER MICHAEL HOWARD	1953	PROGRAMMER
*	12	RATNER SHIRLEY	1920	HOUSEWIFE
*	12	RATNER STANLEY	1921	AUDITOR
*	15	BEER HANS A	1921	CIVIL ENG
*	15	BEER IRENE	1921	HOUSEWIFE
*	17	RITTENBURG BARBARA	1931	TEACHER
*	17	RITTENBURG PAUL F	1930	ENGINEER
*	19	GOOBER HAROLD L	1922	PUBLIC ACCT

* VOTER

	NO.	NAME	BORN	OCCUPATION
*	19	GOOBER LILLIAN	1924	HOUSEWIFE
*	21	GRANDBERG RUTH S	1923	MANUF REP
*	21	GRANDBERG SELWYN C	1913	RETIRED
*	23	SATTER BERNARD	1918	MANAGER
*	23	SATTER BLANCHE	1920	BOOKKEEPER
*	25	BAMFORD EDWARD A	1925	CIVIL ENG
*	25	BAMFORD GLORIA	1931	REG NURSE
*	25	HAYES EVA B	1903	RETIRED
GAY DRIVE				
*	1	SANDLER LEE R	1961	
*	1	SANDLER LILLIAN	1923	HOUSEWIFE
*	1	SANDLER NORMAN	1921	SUPERVISOR
*	2	KARNOW ELAINE	1946	TEACHER
*	2	KARNOW LEONARD H	1944	ELEC ENGINEER
*	5	ALPERT JUDITH B	1947	HOUSEWIFE
*	5	ALPERT RONALD L	1941	ENGINEER
*	6	GOEDDEL DENNIS L	1945	SYSTEM ANALYS
*	6	GOEDDEL SANDRA J	1946	TEACHER
	10	LIN CHING-WEN	1942	ENGINEER
	10	LIN JING-RUO	1947	AT HOME
GEISSLER LANE				
*	3	LEVINE LAUREN J	1950	TEACHER
*	3	LEVINE STUART P	1951	PHARMACIST
GRANVILLE STREET				
HAMPTON ROAD				
*	4	KARP PATRICIA A	1953	SOCIAL WORKER
*	4	KARP THOMAS A	1950	ATTORNEY
*	6	CONNORS ANN L	1934	SECRETARY
*	6	CONNORS JAMES T	1958	
	6	CONNORS KEVIN P	1961	
	6	CONNORS PAUL E	1964	
*	7	MALTZMAN PAUL	1930	CIVIL ENG
*	7	MALTZMAN SHIRLEY E	1932	LIBR ASST
*	10	MEISSNER ANNA M	1953	LAB TECH
*	10	MEISSNER WILLIAM L	1953	CONSULTANT
*	12	FREEDMAN MILDRED R	1926	RETIRED
*	12	FREEDMAN SUMNER H	1924	ADV EXEC
*	14	HURWITZ ALLAN M	1933	CAB DRIVER
*	14	HURWITZ JANICE G	1936	HOUSEWIFE
	14	HURWITZ JONATHAN S	1963	
*	18	STRASNICK AMY E	1953	HOUSEWIFE
*	18	STRASNICK STEPHEN J	1950	PHARMACIST
*	22	BERNICE DORIS	1917	CLERK
*	22	BERNICE SAMUEL F	1914	RETIRED
*	26	POSNER ANNETTE E	1941	NURSE
*	26	POSNER FREDERICK H	1941	SALESMAN
*	30	LITMAN MARJORIE E	1940	HOUSEWIFE
*	30	LITMAN SIDNEY	1921	TOBACCONIST
*	40	LEWIS BARBARA M	1931	HOUSEWIFE
*	40	LEWIS EDWARD L	1927	ENGINEER
*	40	LEWIS JEFFREY M	1958	ACCOUNTANT
	40	LEWIS LISA	1962	
*	40	LEWIS RICHARD M	1956	SECURITY
	68	SCHUSTER ETHEL O	1953	TEACHER
	68	SCHUSTER GLENN I	1951	REGIONAL MGR
	72	MAGIT BARBARA	1943	HOUSEWIFE
	72	MAGIT MICHAEL P	1941	SALES
	80	FINK MICHAEL P	1943	EXECUTIVE
	80	FINK SUSAN R	1941	HOUSEWIFE
	80	GLOVSKY LORRIE J	1964	
	84	KAUFMAN LEE B	1950	EXECUTIVE
	84	KAUFMAN SHERI R	1949	HOUSEWIFE
	108	WINKLEMAN ARLENE R	1946	TEACHER
	108	WINKLEMAN HENRY W	1945	TAX ATTORNEY
	136	DISCALA CLERICI	1947	PROFESSOR
*	136	DISCALA SPENCER	1941	PROFESSOR
*	140	MORRIS HADASSA J	1938	ADM ASST
*	140	MORRIS MELVYN G	1938	SALES MGR
*	141	CALISH STEPHEN B	1945	BUYER
*	141	CALISH SUSAN	1947	RN
	144	INBAR AMNON	1944	IND DESIGNER
	144	INBAR GABRIELE	1942	REG NURSE
*	148	ENGORN GARY	1947	BUYER
*	148	ENGORN NADENE	1949	SECRETARY
	149	JEFKO A LOUIS	1951	ADVERTISNIG
	149	JEFKO DEBORAH E	1950	
	152	KADESH JEFFREY B	1949	DENTIST
*	152	KADESH MONIQUE L B	1953	NURSE
	153	BLOCH IRWIN B	1940	RETAILING
*	153	BLOCH JONATHAN M	1964	
*	153	BLOCH SHIRLEY	1941	HOUSEWIFE
*	156	SILBERT DAVID M	1958	SALESMAN
	157	ROBACK ROSALINDA	1946	HOUSEWIFE
	157	ROBACK SAMUEL	1946	INSURANCE
*	160	KELSON FRANKA S	1947	
*	160	KELSON NORMAN J	1948	MANAGEMENT
	161	BLENNER JOEL	1943	SALES DIR
	161	BLENNER KAREN	1945	TEACHER
*	164	MOTENKO BETH H	1953	BOOKKEEPER
	164	MOTENKO HOWARD P	1964	
*	164	MOTENKO JEROME I	1935	SELF EMPLOYED
	165	JOSA MIGUEL	1945	MED DOCTOR
	165	PIRRETAS MARGARITA	1952	HOUSEWIFE
	202	STEVENS ERIC M	1965	
*	202	STEVENS JOSEPHINE J	1938	HOUSEWIFE
*	202	STEVENS ROBERT A	1964	
*	202	STEVENS ROBERT B	1939	BANK MGR
	203	POLICOW ELLEN M	1951	HOUSEWIFE

	NO.	NAME	BORN	OCCUPATION
	203	POLICOW NEIL D	1949	COAL MKT MGR
*	206	SHUMAN ANTHONY J	1943	PLANT SUPER
*	206	SHUMAN JANE H	1945	HOUSEWIFE
*	207	KRENT EDWARD D	1944	DESIGNER
*	207	KRENT PAMELA J	1945	DESIGNER
*	210	TANZER KAREN T G	1954	MANAGEMENT
*	210	TANZER WILLIAM L	1952	OPTOMETRIST
*	211	KINGSLEY EDWARD L	1948	CIVIL ENG
*	211	KINGSLEY SUSAN R	1951	HOUSEWIFE
*	214	SIMMONS CAROL A	1946	SECRETARY
*	214	SIMMONS ROBERT M	1948	SALESMAN
	215	SPIEGEL DAVID	1956	BUSINESS
	215	SPIEGEL HELEN M	1958	HOUSEWIFE
	218	MICHIENZI MICHAEL J	1955	SALES MGR
	218	MICHIENZI PATRICIA M	1956	DIR MED REC
	219	PAMIDIMUKKALA UMA	1939	HOUSEWIFE
	219	RAO PAMIDIMUKKALA	1944	ENGINEER
*	222	VOURIOTIS JOSEPHINE M	1945	BROOKLINE
*	222	VOURIOTIS KOSTAS S	1946	TEL ENG
*	227	GOLDMAN LAWRENCE M	1943	ENGINEER
*	227	GOLDMAN MICHELE	1949	LEGAL SEC
*	230	DAILEY MARILYN A	1949	WAITRESS
*	230	DAILEY ROBERT T	1947	REALTOR
*	231	JOHNSON ERIC C	1945	EXECUTIVE
*	231	JOHNSON KATHLEEN MINADEO	1941	HOMEMAKER
*	234	PINTO ANN M	1951	REAL ESTATE
	234	PINTO FRANK	1929	BROKER
*	235	ISRAEL-WHITE NADINE	1954	REAL ESTATE
*	235	WHITE STEVEN D	1951	EXEC
*	238	WEINER NEIL	1947	MFG MGR
*	238	WEINER SHIRLEY R	1949	HOUSEWIFE
*	239	GROSSMAN DAVID H	1951	REVENUE OFF
*	239	GROSSMAN KAREN	1951	HOUSEWIFE
	242	PATEL DINESH K	1945	ENGINEER
	242	PATEL PRAVINA D	1951	HOMEMAKER
*	243	GRANOFF PETER F	1955	ATTORNEY
	243	GRANOFF ROSALINE I	1954	LANG PATHLGST
*	246	LEVINE EILEEN J	1950	MUN BOND TRAD
	246	LEVINE GERALD M	1948	TEACHER
HEMLOCK WAY				
HICKORY WAY				
	1	HARRIS JAYNE K	1950	EXECUTIVE
*	1	HARRIS SCOTT	1948	PHYSICIAN
*	2	EPRO JEFFREY M	1944	MANUFACTURER
*	2	EPRO ROSALYN M	1944	HOUSEWIFE
*	5	BLUESTEIN ELLIOTT B	1951	SALES
*	5	BLUESTEIN JANET E	1952	HOUSEWIFE
	6	LEVY HOWARD I	1946	RETAILER
*	6	LEVY KAREN R	1945	HOUSEWIFE
*	10	RAPP FRED	1942	BUYER
	10	RAPP MARGIE T	1965	
*	10	RAPP RUTH E	1944	HOUSEWIFE
HIGHLAND AVENUE				
*	31	MAZEL THERESA	1916	AT HOME
*	31	SACKS LILLIAN	1912	AT HOME
*	31	SACKS NORMAN M	1945	SOC WORKER
	56	CLARK LINDA S	1948	
*	56	CLARK RICHARD M	1946	MANAGER
	60	WHITE BURPEE C III	1956	RIGGER
	60	WHITE ELIZABETH J	1957	SECRETARY
	72	CAVE DONALD	1962	
	72	CAVE MYRNA	1928	HOUSEWIFE
	72	CAVE REGINALD	1929	CARPENTER
HIGHLAND AVENUE				
JEFFERSON AVENUE				
*	6	HYMAN DAVID A	1944	ACCOUNTANT
*	6	HYMAN LARAINE M	1945	REG NURSE
*	9	WYMAN JEFFRIES JR	1930	COMPUTER PROG
*	9	WYMAN MARGARET	1936	OFFICE WORK
*	10	SONDHEIM CELINA K	1948	SOCIAL WORKER
*	10	SONDHEIM ROBERT E	1950	PROG PLANNER
*	11	GILMORE JEFFREY A	1946	DIRECTOR
*	11	GILMORE SUSAN E	1951	
*	14	GUTHEIT LINDA E	1947	TEACHER
*	14	GUTHEIT STEVEN	1947	SALES
	17	PAPERNIK LAZAR	1944	ENGINEER
	17	PAPERNIK MARINA	1945	HOUSEWIFE
*	18	BURMAN MICHAEL B	1952	SALESMAN
*	18	BURMAN NANCI B	1953	BOOKKEEPER
*	21	SCHATZ MICHAEL D	1947	ENGINEER
*	21	SCHATZ TOBY B	1949	MED TRANSCR
*	22	GINDEN MARTIN	1924	VICE PRESIDEN
*	22	GINDEN RITA	1929	BOOKKEEPER
*	25	ZAMCHECK BARBARA J	1943	HOUSEWIFE
*	25	ZAMCHECK JAMES S	1942	MANUF REPRES
	26	KAPLAN BRETT L	1964	
	26	KAPLAN MORT S	1933	PROF
*	26	KAPLAN SANDRA M	1936	PSYCH COUN
*	31	STEIN ANDREW A	1963	
*	31	STEIN BARBARA	1931	HOUSEWIFE
*	31	STEIN LOWELL	1930	SALES

* VOTER

	NO.	NAME	BORN	OCCUPATION
*	6	COOK JUDITH S	1944	REG NURSE
*	6	COOK MICHAEL L	1941	CHEMICAL ENG
	7	SIDMAN DEBORAH	1964	
*	7	SIDMAN ELINOR L	1961	HAIRDRESSER
*	7	SIDMAN IRWIN	1936	STORE OWNER
*	7	SIDMAN JOAN A	1939	REALTOR
*	8	RINNIG HAROLD L	1928	PERSONNEL
*	8	RINNIG PETER S	1964	
*	8	RINNIG SHIRLEY A	1937	IMP TRAFFIC
*	11	RUBIN ANDREA S	1961	
*	11	RUBIN EDWARD J	1938	GEN MGR
*	11	RUBIN FRADA M	1939	SECRETARY
*	11	RUBIN LARRY A	1963	
*	12	SHUMAN BEVERLY RUTH	1950	HOUSEWIFE
*	12	SHUMAN RICHARD STEVEN	1948	PRINTER
*	14	BRODY KENNETH W	1929	TEACHER
*	14	BRODY LAURA A	1957	STUDENT
*	14	BRODY MARLENE I	1931	TEACHER
*	14	BRODY NANCY R	1959	SECRETARY
*	15	BAKER ABRAHAM I	1911	RETIRED
*	15	FOX ANDREA B	1960	
*	15	FOX ARLENE J	1938	SECRETARY
*	15	FOX LAURIE E	1962	SECRETARY

KENNEDY ROAD

*	7	KESTENBERG DAVID	1929	SELF EMPLOYED
*	7	KESTENBERG JOEL A	1962	STUDENT
*	7	KESTENBERG SANDRA A	1933	HOUSEWIFE
	8	SAWELSKY ANNE	1937	HOUSEWIFE
	8	SAWELSKY LOUIS	1965	
	8	SAWELSKY NANCY	1963	
	8	SAWELSKY STANLEY	1933	PROD DEALER
*	11	KARP GAYLE L	1954	HOUSEWIFE
*	11	KARP HOWARD D	1953	ACCOUNTANT
*	12	CRAFT JOSEPH L	1935	RESEARCH SCI
*	12	CRAFT SHIRLEY A	1935	R N
*	15	BURGESS MICHAEL G	1934	COSMETOLOGIST
*	16	SORGMAN CHARLES M	1950	MECHANIC
*	16	SORGMAN ELIN B	1951	HOUSEWIFE
*	19	FIREMAN BARRY R	1949	EXECUTIVE
*	19	FIREMAN LISA A	1950	HOUSEWIFE
	20	VELICHANSKY ALEXANDER Y	1933	ENGINEER
	20	VELICHANSKY NADIA	1931	TRAVEL AGT
	20	YANOVSKAYA SOPHIA	1904	RETIRED
*	22	LITIN ESTELLE	1930	HOMEMAKER
*	22	LITIN MURRAY	1928	SALESMAN
*	22	LITIN RUSSELL	1956	
	23	WEINER KAREN	1955	MANAGER
	23	WEINER KENNETH	1955	BUYER
*	24	GERTSMAN BARRY	1939	RET BUSINESS
*	24	GERTSMAN RONA	1942	HOUSEWIFE
*	27	KRAVITSKY JOYCE D	1939	HOUSEWIFE
*	27	KRAVITSKY MARK J	1962	
	27	KRAVITSKY MICHAEL SCOTT	1965	
*	27	KRAVITSKY SUE E	1960	CLERICAL
	28	PRITZKER RUTH	1945	HOUSEWIFE
	30	GROSSMAN CHARLES N	1949	BUYER
	30	GROSSMAN LINDA F	1953	PHYSICAL THER
*	31	GOLDMAN MARILYN R	1947	TEACHER
*	31	GOLDMAN ROBERT P	1946	FINANCIAL AG
	33	BAKLANOV ALEX	1949	ENGINEER
	33	BAKLANOV GALIN A	1948	
*	33	BOWEN WAYNE R	1956	STUDENT
*	35	HVATUM KJELD	1951	ENGINEER
*	35	HVATUM MARGARET M	1955	ENGINEER
	37	GOLDMAN LESLIE G	1951	HOUSEWIFE
	37	GOLDMAN PAUL E	1950	INSURANCE AGT
*	39	LOEB LINDA M	1944	OFFICE ADM
*	39	LOEB MICHAEL	1942	SALES REP

LEONARD ROAD

*	5	COHEN JEAN R	1929	CLERK
*	5	COHEN ROBIN	1959	ACCOUNTANT
*	5	COHEN WILLIAM	1926	MECHANIC
*	6	BRIDGES SONYA J	1942	SALES
*	6	BRIDGES STEPHEN G	1941	ENGINEER
*	6	BRIDGES STEPHEN G JR	1962	MACHINIST
	7	DROBNY ELIZABETH A	1941	HOUSEWIFE
	7	DROBNY JIRI G	1933	CHEM ENG
*	8	FEINBERG BERYL P	1947	HOUSEWIFE
*	8	FEINBERG RICHARD	1949	CHEMIST
*	9	PRICE RUTH	1914	RETIRED
*	10	GINSBURG ANITA C	1926	HOUSEWIFE
*	10	GINSBURG MAURICE	1923	TELEPHONE REP
*	11	BLUMENTHAL MOLLYANN	1947	TEACHER
*	11	BLUMENTHAL PETER	1943	RETAILER
*	12	CARLIN ALAN D	1935	SALESMAN
*	12	CARLIN JOAN S	1935	SECRETARY
*	12	CARLIN PATTI L	1957	DIETICIAN
*	12	CARLIN RICHARD S	1960	
*	14	RUTTENBERG FRANCES	1926	HOUSEWIFE
*	14	RUTTENBERG JON	1953	TRAVEL AGENT
*	14	RUTTENBERG MIRIAM I	1955	TEACHER
*	14	RUTTENBERG ROBERT B	1926	F E O
	15	YORKA LISA	1965	
*	15	YORKA RICHARD	1931	RESEARCH ADV
	15	YORKA SHIRLEY	1940	HOUSEWIFE
	16	DOBRO DAVID	1964	
*	16	DOBRO JUDITH E	1938	IMPORTER
*	16	DOBRO MARK	1932	IMPORTER
	16	DOBRO STEPHEN	1965	
*	17	CREDITOR BRUCE M	1953	MUSICAN
*	17	CREDITOR SUSAN P S	1953	SOCIAL WORKER
*	18	COHEN MARJORIE	1927	SALES

	NO.	NAME	BORN	OCCUPATION
*	19	GLOVSKY ANDREW M	1961	
*	19	GLOVSKY SELMA L	1925	HOUSEWIFE
*	19	GLOVSKY WILLIAM	1919	INSURANCE
*	20	HURVITZ RUTH	1921	BOOKKEEPER
*	20	HURVITZ SAMUEL	1920	MGR OWNER
	21	BRAVERMAN GERRETT	1934	DISABLED
*	21	BRAVERMAN SANDRA F	1938	HOMEMAKER
*	22	URBANO JEAN	1930	HOUSEWIFE
*	22	URBANO JOACHIM	1923	PROPERTY MGR
*	23	HORVITZ JAMES M	1946	PSYCHOLOGIST
*	23	HORVITZ JODY S	1947	TEACHER
*	24	BARMASH CYNTHIA	1944	CONSULTANT
*	24	BARMASH ROGER A	1943	SALESMAN
*	25	WINITZER HARVEY	1931	ACCOUNTANT
*	25	WINITZER MARCIA J	1948	HOUSEWIFE
*	26	SHRIBER BERNARD	1919	EXECUTIVE-HUD
*	26	SHRIBER ELAINE M	1925	TEACHER
*	27	COHEN HAROLD A	1919	SHIPPER
*	27	COHEN HELEN	1921	CLERK

LINCOLN ROAD

*	5	GOLDMAN MANUEL	1918	MANAGER
*	5	GOLDMAN SARAH	1919	SALES
*	8	GUREVICH GLORIA	1924	RN
*	8	GUREVICH HERBERT	1918	RETIRED
	9	RASHKOVSKY MICHAEL	1932	GEN ELECTRIC
	9	RASHKOVSKY ZHAUUA	1941	INSURANCE
*	11	KAGAN BARBARA L	1938	SECRETARY
*	11	KAGAN LAURIE R	1964	
*	11	KAGAN ROBERT M	1934	ACCOUNTANT
*	11	KAGAN SUSAN D	1961	
	12	KAPLAN BRYAN A	1961	
*	12	KAPLAN GLORIA S	1934	HOUSEWIFE
*	12	KAPLAN NORMAN	1928	PHARMACIST
	15	GLASSER BRUCE	1963	COOK
*	15	GLASSER CAROLE	1965	
*	15	GLASSER DIANA S	1962	BANKER
*	15	GLASSER EDWARD A	1936	ADMIN
	15	GLASSER JUDITH	1939	HOUSEWIFE
	15	GLASSER PAUL A	1958	
	16	BAKER MANUEL C	1921	RETIRED
*	16	POORVU FLORENCE	1922	HOUSEWIFE
*	16	POORVU GEORGE	1910	RETIRED
	19	YOKELSON ANNE	1959	
*	19	YOKELSON ELIS A	1927	TEACHER
*	19	YOKELSON JOSEPH B	1926	COLLEGE PROF
*	20	SHUMAN ILENE L	1950	HOUSEWIFE
*	20	SHUMAN ROBERT C	1948	SELF EMPLOYED
*	23	MARCUS ANNE	1922	SECRETARY
*	23	MARCUS EDWARD A	1920	MGR SALES REP
	24	GIRARD ELLEN C	1953	DIRECTOR
	24	GIRARD PAUL A	1964	TEL INST
	24	GIRARD PAUL L	1944	V PRES
	27	STROCK BETTY ANN	1933	HOUSEWIFE
	27	STROCK SAMUEL	1930	WHOLESALER
*	28	HAGAN JAMES DAVID	1943	PIANIST
*	28	HAGAN KARIN S	1947	HOUSEWIFE
	32	STEWART GLENN	1959	CONSTRUCTION
	32	STEWART LAURIE	1962	
*	32	STEWART MARILYN J	1937	OFFICE MGR
*	32	STEWART SANFORD R	1934	BUYER
*	36	TAYLOR MARCHETA H	1932	TEACHER
*	36	TAYLOR THOMAS R	1929	SECURITY GARD
*	40	KRAMER DEBRA J	1957	STUDENT
*	40	KRAMER JEANNE MARIE	1934	HOUSEWIFE
	40	KRAMER JERROLD	1931	SALES MGR
*	40	KRAMER MARILYN G	1961	
*	45	BERKOWITZ CAROLYN	1940	SELF EMPLOYED
	45	BERKOWITZ WAYNE	1963	CANTEEN DRIVR
	45	MILLER JAMES	1940	FOOD COMMISRY
*	45	SILVER BEATRICE	1908	RETIRED
	49	DUBIN DANIEL	1965	
*	49	DUBIN GEORGE	1938	ENGINEER
*	49	DUBIN NANCY	1941	HOUSEWIFE
*	52	ROTHBERG SAUNDRA R	1942	HOUSEWIFE
*	57	ROSS ELINOR	1945	HOUSEWIFE
*	57	ROSS JEFFREY P	1944	EXECUTIVE
*	60	GINSBERG ERIC	1964	
*	60	GINSBERG GAIL	1940	BOOKKEEPER
*	60	GINSBERG MICHAEL	1939	BOOK DEALER
*	61	ELSON DAVID B K	1934	REST OWNER
*	61	ELSON PATRICIA R	1939	REST MGR
*	61	HOLLAND HELEN M	1907	RETIRED
*	64	BERISH ILENE	1947	HOMEMAKER
*	64	BERISH ROBERT P	1947	EXECUTIVE
*	65	WESTERMAN DAVID M	1953	PREC GRINDER
*	65	WESTERMAN JULIUS	1928	PREC GRINDER
*	65	WESTERMAN RUTH	1929	HOUSEWIFE
*	68	ZIMMERMAN BARBARA J	1946	HOMEMAKER
*	68	ZIMMERMAN PAUL N	1944	SALESMAN
	69	ROSENBAUM GRAZIA	1941	HOUSEWIFE
*	69	ROSENBAUM STEPHEN M	1942	PHYSICIAN
*	72	GOODMAN CAROLYN C	1939	HOMEMAKER
*	72	GOODMAN CHARLES	1935	CPA PARTNER
*	72	GOODMAN LAWRENCE E	1963	
*	72	GOODMAN MICHELLE H	1961	

LOIS LANE

*	1	WALISEVER AARON	1951	MANAGER
*	1	WALISEVER SALLY	1951	HOUSEWIFE
*	6	STERN PAUL P	1933	RETIRED
*	6	STERN SANDRA	1936	HOUSEWIFE
	6	STERN SIDNEY H	1961	
*	9	DUBIN ALVIN	1950	EXECUTIVE

	NO.	NAME	BORN	OCCUPATION
*	9	DUBIN LINDA	1952	TEACHER

LONGMEADOW LANE

	NO.	NAME	BORN	OCCUPATION
*	6	BROWNSTEIN VALERIE	1947	SALES CLERK
	9	MOSTOW DEBRA	1964	
*	9	MOSTOW ELINOR	1941	TEACHER
*	9	MOSTOW FRANK H	1938	MECHANIC
*	9	MOSTOW SUSAN B	1963	
*	10	KATZ IRWIN	1939	DIV PLANNER
	10	KATZ MICHAEL	1965	
*	10	KATZ SHEILA	1942	TEACHER
*	14	MOBILIA MARIA	1962	
	14	MOBILIA MARK	1965	
*	14	MOBILIA MARY A	1939	TEACHER
*	14	MOBILIA PASQUALE P III	1935	ADVERTISING
*	14	MOBILIA STEPHEN	1963	
*	15	FELDMAN NORMA S	1943	HOUSEWIFE
*	15	FELDMAN RONALD F	1936	ELECTRICIAN
*	18	SHULMAN ARTHUR	1933	RETIRED
*	18	SHULMAN JOAN	1941	HOUSEWIFE
*	18	SHULMAN SCOTT D	1961	
*	19	LEVIN ELAINE S	1937	MEDICAL TECH
	19	LEVIN ELLEN	1965	
	19	LEVIN KEITH	1962	
*	19	LEVIN MORTON A	1925	CREDIT MGR
*	22	HUBER JOHN	1936	AUTOLEASE MGR
*	22	HUBER KAREL A	1937	HOUSEWIFE
	22	HUBER KIMBERLY A	1964	
*	24	GOOLTZ EDWARD H	1949	CPA
*	24	GOOLTZ SUSAN B	1950	HOUSEWIFE
	25	FREEDMAN ARNOLD E	1953	SELF EMP
*	25	FREEDMAN LOIS H	1954	DENTAL HYG
*	26	TILLSON ROBERT F	1962	
*	26	TILLSON RUSSELL W	1923	SECURITY GRD
*	26	TILLSON RUSSELL W JR	1959	
*	26	TILLSON VIRGINIA M	1926	HOUSEWIFE
	28	BRIDGERS JAMES E JR	1939	ELEC ENG
	28	BRIDGERS MARY D	1941	REG NURSE
*	30	GOULD HOWARD JR	1942	SALES
*	30	GOULD JANET M	1942	CRT OPERATOR
	32	ROZINSKY ANTONINE R A	1948	HOUSEWIFE
	32	ROZINSKY LEONID R L	1950	PAINTER
*	33	NAGLIN BETSY	1959	CREDIT INV
*	33	NAGLIN SAUL	1913	RETIRED
*	33	NAGLIN SYLVIA	1920	HOUSEWIFE
*	34	DEROSA IMMACULATA	1921	HOUSEWIFE
*	34	DEROSA JOSEPH	1916	RETIRED
*	37	SPIEGAL ARNOLD	1937	CHEMIST
	37	SPIEGAL ELYSE	1965	
*	37	SPIEGAL NANCY S	1943	HOUSEWIFE
*	38	COLLINS MARY F	1909	SALES
*	38	PARLEE CARLTON A	1934	SALES
	42	GARBER ERIC S	1965	
*	42	GARBER FRANCES	1930	CLERK
*	42	GARBER JOSEPH H	1963	
*	42	GARBER NANCY E	1962	
*	46	RUTSTEIN ALAN M	1955	INSURANCE
*	46	RUTSTEIN ENID D	1957	TEACHER

LYNDON ROAD

	NO.	NAME	BORN	OCCUPATION
	1	SANTORO FRANK J	1909	RETIRED
	1	SANTORO MARGARET M	1913	RETIRED
*	3	SIMMONS ELLA M	1936	MANAGEMENT
	3	SIMMONS KEVIN L	1964	
*	4	FRANKS HARRIET	1922	BOOKKEEPER
*	4	FRANKS HENRY B	1918	PHARMACIST
*	5	CAULFIELD LUCY	1941	REG NURSE
	5	CAULFIELD PATRICIA A	1963	
	5	CAULFIELD WILLIAM E	1964	
*	6	NEWBERGER ARNOLD	1953	HAIRSTYLIST
*	6	NEWBERGER MARION L	1925	HOUSEWIFE
*	6	NEWBERGER SEYMOUR I	1925	ENGINEER
*	7	GRAFF ELLEN S	1961	
*	7	GRAFF GERALD L	1964	
*	7	GRAFF MARYLYN A	1931	SALES
*	7	GRAFF MICHAEL A	1960	
*	7	GRAFF STANLEY W	1927	SALESMAN
*	8	CLAYMAN BARRY	1942	GOVT ADM
*	8	CLAYMAN GAIL L	1944	LIBRARY ASST
*	9	FRANCER CHARLES M	1947	ACCOUNTANT
*	9	FRANCER MARILYN C	1947	MOTHER
	10	JAROS CAROL A	1956	HOMEMAKER
*	10	STGERMAIN ARTHUR G	1923	HOISTING ENG
*	11	ALBERT FAITH B	1925	SECRETARY
*	11	ALBERT GERARD J	1918	ADVERTISING
	11	ALBERT STEVEN K	1960	
	12	DOVEV JONATHAN M	1950	IND ENGINEER
	12	DOVEV JUDY E	1955	INSURANCE
*	13	HARRISON ISADORE	1909	RETIRED
*	14	SCHINDLER ANN J	1962	
	14	SCHINDLER DANIEL F	1964	
*	14	SCHINDLER MAXINE	1939	TEACHER
*	14	SCHINDLER RONALD S	1933	TV TECH
*	15	LERNER JUDITH M	1945	HOMEMAKER
*	16	GORDON BARRY J	1943	LAWYER
*	16	GORDON RENEE S	1945	INSTRUCTOR
*	18	BOWER ALLEN F	1938	MERCHANT
*	18	BOWER ARONNA	1941	CLERK
*	18	BOWER AUDREY E	1964	
*	18	BOWER HAROLD S	1962	
*	19	CLIFTON DAVID I JR	1941	REC FOR ALL
*	19	CLIFTON JANET	1942	STORE MGR
*	20	GOULD KENNETH P	1960	STUDENT
*	20	GOULD LARRY G	1951	FASHION PHO

	NO.	NAME	BORN	OCCUPATION
*	20	GOULD LEON L	1920	PRINCIPAL
*	20	GOULD PHYLLIS A	1935	ADVERTISING
*	21	WEBBER DOROTHY	1923	BOOKKEEPER
	21	WEBBER JAY	1956	ACCOUNTANT
	22	JOHNSON ERICK A	1964	
*	22	JOHNSON KIMBERLY A	1962	DENTAL ASST
*	22	JOHNSON MARILYN A	1934	SECRETARY
*	22	JOHNSON RUSSELL A	1934	CONTRACTOR
*	22	MURPHY JOHN J	1962	CARPENTER
*	23	KLINE DOROTHY	1929	TEACHER
*	23	KLINE GARY S	1958	MARKETING
*	23	KLINE WARREN M	1929	TEACHER
*	24	LEVINE ALICE	1920	HOUSEWIFE
*	25	AUGUST NANCY R	1947	TEACHER
*	25	AUGUST STUART I	1947	ATTORNEY
*	26	VALAVANIS HELEN	1920	ASST REST MGR
*	26	VALAVANIS NICHOLAS D	1918	RETIRED
*	27	ESTERMAN ELEANOR M	1929	HOUSEWIFE
*	27	ESTERMAN VICTOR	1928	APPLIANCES
*	29	LEVY ALBERT J	1927	CUTTER
*	29	LEVY RAY H	1928	BKKPR
*	30	LUBIN EDMUND	1927	SALESMAN
*	30	LUBIN RHODA E	1928	HOUSEWIFE
*	31	MILGRAM AARON	1919	RETIRED
*	31	MILGRAM IDA E	1919	RETIRED
	32	DORFMAN GARY	1951	RADIOLOGIST
	32	DORFMAN VICKI	1952	STENOGRAPHER
	33	HOOBERMAN CINDY F	1954	PHYSICIAN
	33	HOOBERMAN DANIEL	1954	PHYSICIAN
*	34	MATHEWS ELLIOT	1926	DRAFTSMAN
*	34	MATHEWS LILLIAN	1926	HOUSEWIFE
*	35	SHERR JEROME L	1928	SALESMAN
*	36	RYAN JOHN D III	1946	SALES MGR
	36	RYAN ROSEMARY	1947	HOSP ADMIN
*	38	HIRSCH BEATRICE	1928	TEACHER
*	39	DYER JAMES J	1936	SALESMAN
*	39	DYER LOUISE	1938	HOUSEWIFE
	39	GREENBERG RHEA	1898	
*	40	SEGAL DEENA G	1947	SALES
*	40	SEGAL LEONARD E	1947	PROD SUPV
*	41	BLUESTEIN MIRIAM S	1923	SELF EMPLOYED
*	41	BLUESTEIN NATHAN H	1921	ACCOUNTANT
*	43	LAWRENCE BEATRICE S	1919	HOUSEWIFE
*	43	LAWRENCE ROBERT R	1918	RETIRED
*	44	RECCHIA THERESA J	1960	
*	44	STONE EILEEN H	1935	BOOKKEEPER
	44	STONE THOMAS E	1932	MAINTENANCE
*	45	FORMAN LEONARD	1925	SALESMAN
*	45	FORMAN LYNNE	1955	SP THERAPIST
*	45	FORMAN MILDRED	1929	SECRETARY
*	46	LIPOUSKY ANN	1929	HOUSEWIFE
	46	LIPOUSKY PAMELA R	1961	
*	46	LIPOUSKY STANLEY I	1927	SALESMAN
*	47	WINER ISRAEL L	1920	PRINTER
	48	BURRITT EMMELINE	1947	
	48	BURRITT WILLIAM	1946	CLERGY
*	49	PURPLE ANNE M	1949	HOMEMAKER
*	49	PURPLE WILLIAM C	1949	PROGRAMMER
*	50	KATZ EDWARD M	1919	PURCH AGENT
*	50	KATZ EVELYN B	1919	HOUSEWIFE
*	51	KATZ BERNICE	1931	BOOKKEEPER
*	51	KATZ PAUL Y	1928	RETIRED
*	52	BUNSON LINDA S	1950	TEACHER
*	52	BUNSON STANLEY N	1948	DIRECTOR
*	53	LAMPERT LESTER L	1923	ENGINEER
*	53	LAMPERT PEARL W	1921	SECRETARY
*	54	SHAKER CHARLES D	1928	CIVIL ENGINEE
*	54	SHAKER PHYLLIS JUNE	1929	HOUSEWIFE
*	55	GOLDSTEIN ARTHUR	1923	SALESMAN
*	55	GOLDSTEIN GLENNA	1924	SECRETARY
*	57	SANDS RACHEL	1919	ADM ASST

MADISON AVENUE

	NO.	NAME	BORN	OCCUPATION
*	5	TYREE JOHN T	1942	SALESMAN
*	5	TYREE KAY F	1946	BEAUTICIAN
*	6	BAUMAN KENNETH I	1942	TRUCK DRIVER
*	6	BAUMAN LINDA A	1944	SECRETARY
	9	RADDING RINA	1939	TEACHER
*	9	RADDING ROBERT M	1938	ADV EX
*	10	LIEBERMAN LINDA J	1952	WRITER
*	10	LIEBERMAN MARC S	1948	ATTORNEY
*	11	LOOMIS CINDY B	1961	
*	11	LOOMIS GERALD M	1938	INT CONSUL
*	11	LOOMIS MYRNA	1940	INT CONSUL
*	14	COHEN AMY A	1926	THERAPIST
*	14	COHEN LEO	1923	C P A
*	15	YANOFF HAROLD R	1944	REST MGR
*	15	YANOFF NANCY G	1947	SECRETARY
*	19	GOLDBERG CYNTHIA F	1961	
*	19	GOLDBERG LORETTA H	1935	HOUSEWIFE
*	19	GOLDBERG LOUIS	1932	LAWYER
*	20	LEBEAU ROSETTA G	1942	NURSE
*	20	LEBEAU VERNON J	1932	MARKETING
*	23	MARCUS BERNICE	1937	COSMETOLOGIST
*	23	MARCUS DONNA FAYE	1962	
*	23	MARCUS ROBERT L	1933	SUPERVISOR
*	27	JACOBS ELANE	1931	TEACHER
*	27	JACOBS MELVIN	1927	EXECUTIVE
*	31	ABRAMS BENTON D	1933	SALESMAN
*	31	ABRAMS DOROTHY L	1935	HOUSEWIFE
*	31	ABRAMS RICHARD A	1958	ENGINEER
	31	ABRAMS SUSAN	1962	
*	32	AFRAME JEFFREY Z	1949	ADMINISTRATOR
*	32	AFRAME LISA K	1949	TEACHER
*	35	GORALNICK L ARNOLD	1930	SHOE EXEC

	NO.	NAME	BORN	OCCUPATION
	35	GORALNICK RICHARD	1962	
*	35	GORALNICK ROSLYN	1930	HOUSEWIFE
*	36	BROWN JUDITH M	1954	HOUSEWIFE
*	36	BROWN STEPHEN S	1950	ASST GEN MGR
*	41	WOLKON CAROL L	1951	ADM ASSIST
*	42	ROSENBLATT PHILIP	1928	ENGINEER
*	42	ROSENBLATT SYLVIA R	1935	SOCIAL WORKER

MALLARD DRIVE

*	5	TUBBS BEVERLY R	1942	SELF EMP
*	6	DARRER BERYL D	1938	HOUSEWIFE
*	6	DARRER NORMAN	1938	MGT
	6	DARRER SCOTT	1962	
	6	DARRER SHAWN R	1965	
	6	DARRER STEVEN E	1963	STUDENT
*	9	ALPERT HELEN C	1944	STUDENT
	9	ALPERT MARTIN H	1943	MERCHANDISING
	9	ALPERT MARTIN H JR	1964	
*	10	JAYE BARRY M	1942	DENTIST
*	10	JAYE CAROL S	1946	HOUSEWIFE
*	11	HANFLIG JAY I	1947	SALESMAN
*	11	HANFLIG PHYLLIS	1947	OFFICE MGR
	14	CLARK BARBARA L	1948	BOOKKEEPER
	14	CLARK BARRY R	1946	SALES
*	17	LEVINE KAY G	1943	HOUSEWIFE
*	18	LANG DEBORAH	1961	
*	18	LANG ELISABETH B	1961	
*	18	LANG EVELYN B	1938	DIR PRIV SCH
*	18	LANG RONALD	1932	GENERAL MANGR
*	21	TOBINS BARRY	1940	BUSINESS
*	21	TOBINS SAUNDRA B	1943	AT HOME
	22	NASON IRA P	1942	CO PRES
*	22	NASON LINDA	1944	HOUSEWIFE
*	25	GLASER HOWARD W	1937	ATTORNEY
*	25	GLASER KAREN L	1946	BANK LOAN REP
*	26	ROTHBERG IRIS E	1943	HOUSEWIFE
*	26	ROTHBERG JASON	1942	SALESMAN
*	26	ROTHBERG MICHAEL	1962	
	26	ROTHBERG RHONDA B	1965	
	29	LEVEN ADRIANNE	1964	
*	29	LEVEN JUDITH W	1940	HOUSEWIFE
*	29	LEVEN STEVEN E	1938	SALES ENG
*	30	KAUFMAN LYDIA S	1943	REAL ESTATE
*	33	TOCKMAN LOIS J	1946	HOUSEWIFE
*	33	TOCKMAN RONALD C	1945	CPA
*	34	SCHWAB JAY S	1940	PEDONDONTIST
*	34	SCHWAB KAREN S	1943	STORE OWNER
*	37	YAFFE GEORGE A	1940	JEWELER
	37	YAFFE LEE	1965	
*	37	YAFFE RONNI	1943	RECEPTIONIST
*	38	STONE ERWIN H	1929	SELF EMPLOYED
*	38	STONE HARRIET I	1934	TEACHER
*	38	STONE KAREN	1962	
*	38	STONE SUSAN	1961	SECRETARY
*	41	KATZ MYRNA L	1940	HOUSEWIFE
*	41	KATZ NORMAN	1937	VICE PRESIDEN
	41	KATZ ROBIN	1965	
*	42	MAZER BARBARA M	1940	HOUSEWIFE
	42	MAZER MARK	1961	
	42	MAZER PAMELA	1963	

MARCUS ROAD

*	5	ELLIS ANNE V	1934	BUS MGR
*	5	ELLIS EUGENE R	1934	PRINCIPAL
*	5	ELLIS EUGENE R II	1960	ACCOUNTANT
*	5	ELLIS LISA E	1963	SECRETARY
*	6	BARON ROCHELLE D	1947	TRANSCRIBER
*	6	BARON SYDNEY M	1943	ELECTRICIAN
*	9	POZNER BARBARA JOY	1930	HOUSEWIFE
*	9	POZNER GARY A	1955	ACCT
*	9	POZNER HERBERT M	1920	BACTERIOLOGIS
*	10	GLASSBERG DANIEL L	1930	INTERVIEWER
*	10	GLASSBERG PHYLLIS	1932	BOOKKEEPER
*	10	GLASSBERG STEVEN M	1959	
*	10	GLASSBERG STUART	1961	
	14	KOYMEN MEVLUT S	1942	MECH ENG
	14	KOYMEN SEYMAN S	1942	HOUSEWIFE
*	15	BRICKELL CARRA L	1920	HOUSEWIFE
*	15	BRICKELL DONALD S	1956	
*	15	BRICKELL MARSHALL J	1916	DENTIST
	15	BRICKELL MELANIE	1965	
*	18	ROBINSON CHARLOTTE D	1918	TEACHER
*	18	ROBINSON NATHAN	1914	RETIRED
*	19	ISGUR ABRAHAM	1907	RETIRED
*	19	ISGUR KATHERINE	1919	AT HOME
*	22	DINDIO ELAINE F	1945	HOUSEWIFE
*	22	DINDIO ROSS B	1946	ENGINEER
*	23	FELDMAN CYNTHIA	1943	SECRETARY
*	23	FELDMAN MARTIN R	1939	SALESMAN
*	26	FORMAN BENJAMIN	1898	RETIRED
*	26	FORMAN SYLVIA A	1908	RETIRED
*	27	GILBERT LILLIAN	1920	RETIRED
*	27	GILBERT PAUL	1918	RETIRED
*	27	WOLFF MARSHALL L	1957	PHOTOGRAPHER
*	30	FREEDMAN CHARLOTTE	1928	OFFICE
*	30	FREEDMAN ISADORE S	1924	MGR FOREMAN
*	30	FREEDMAN LOIS I	1960	
*	31	LAMB EDYTHE JANE	1925	HOUSEWIFE
*	31	LAMB HAROLD W	1922	INS BROKER
*	34	MAYER ESTHER	1922	DIETITIAN
*	34	MAYER NORMAN	1919	OPTOMETRIST
*	35	GUTTERMAN CARL	1931	SALESMAN
*	35	GUTTERMAN GLENN A	1959	SALESMAN
*	35	GUTTERMAN IRMA R	1934	BOOKKEEPER

MARCUS ROAD CONT. PRECINCT 2

	NO.	NAME	BORN	OCCUPATION
*	39	FINER JOSEPH C	1923	DRESS DESIGNE
*	39	FINER RITA E	1923	BOOKKEEPER

MARGARET ROAD

*	5	KLASSMAN ANDREW R	1952	CHEMIST
*	5	KLASSMAN HOPE E	1953	HOUSEWIFE
*	6	PINKOVITZ JACOB	1931	SALES ENGINEE
*	6	PINKOVITZ ROSANNE	1940	HOUSEWIFE
*	7	SKOLNICK FRANK	1947	TCHR INS BRKR
*	7	SKOLNICK JANIE G	1950	SCHOOL PSY
	8	CULLEY GLENN M	1951	ACCOUNTANT
	8	CULLEY MARY ANN	1952	REG NURSE
*	9	BORTNICK ALAN	1962	
*	9	BORTNICK CIREL	1935	HOUSEWIFE
*	9	BORTNICK MORTON	1936	GENERAL MGR
*	9	BORTNICK STEVEN J	1964	OFFICE WORKER
*	10	WALDMAN BARBARA L	1964	
*	10	WALDMAN CLAIRE	1927	LAB TECH
*	10	WALDMAN ROBERT	1918	PRINTER
*	11	WOLKON KENNETH A	1939	PSYCHOLOGIST
*	11	WOLKON SUSAN I	1941	TEACHER
*	12	REISER EDWARD E	1936	RT SALESMAN
*	12	REISER ELAINE H	1941	SECRETARY
	14	GREENWOOD CAMERON C	1960	
	14	GREENWOOD CHRISTOPHER	1928	DESIGNER
	14	GREENWOOD JOHN M	1965	
	14	GREENWOOD SYLVIA R	1933	HOUSEWIFE
*	15	LOOMIS DAVID M	1953	SALESMAN
*	15	LOOMIS FRANCES	1920	HOUSEWIFE
*	15	LOOMIS MELVIN M	1921	SALESMAN
	16	CHATES HELAINE F	1949	HOUSEWIFE
	16	CHATES HOWARD	1947	ADVERTISING
*	17	KRAIMER JANICE L	1951	TEACHER
*	17	KRAIMER LEWIS E	1949	SALESMAN
*	18	MICHALOWSKI EDMUND J	1924	MASTER MECHAN
*	18	MICHALOWSKI ELIZABETH ANN	1931	RECEP
	18	MICHALOWSKI STEVEN J	1957	TRAVEL AGT
	19	PITTS DANIEL J	1954	MECH DESINGER
	19	PITTS VIRGINIA M	1953	FIN ADM
*	20	KING CHARLES P	1952	POSTAL WORKER
*	20	PAUL JILL L	1948	BOOKKEEPER
*	23	MCMORROW JUNE S	1956	ANALYST
*	23	MCMORROW WILLIAM A	1956	AUDITOR
*	24	KENDALL BETHANY B	1953	ADMINISTRATOR
*	24	KENDALL JAMES D	1950	FIN ANAL
	25	STONE ALLAN D	1964	
*	25	STONE EVELYN I	1932	BUYER
*	25	STONE ROBERT	1932	WHAREHSE MGR
*	26	DOXER JACKIE	1944	RE BROKER
	26	DOXER NORMAN	1938	STORE PLANNER
*	27	KAPLAN ABRAHAM	1917	DRIVER
*	28	PACKWOOD ELSA A	1926	UNEMPLOYED
*	28	PACKWOOD HARRY J	1921	SALES REP

MARSAN LANE

*	2	RAHWAN MICHAEL J	1946	SIDING INST
*	2	RAHWAN SANDRA M	1944	SECRETARY

MASSAPOAG AVENUE

*	6	GIANDOMENICO LEO J	1947	BLDG CONT
*	6	GIANDOMENICO PATRICIA A	1948	HOMEMAKER
*	8	DELANEY JACQUELINE M	1930	TEACHER
*	8	DELANEY MICHAEL P	1935	STATE EMPLOYE
*	10	TROWBRIDGE ETHEL S	1942	PHY THERAPIST
*	10	TROWBRIDGE NEWTON C JR	1937	SALES
*	14	CONWAY ANN M	1950	REPORTER
*	14	HUGGINS WILLIAM B	1952	TV DIRECTOR
*	14	PANTRIDGE MARK V	1951	TV CAMERA
*	16	WATERS CRAIG J	1952	FOREMAN
*	16	WATERS LUCINDA C	1953	SECRETARY
*	18	HEYMAN TOM R	1949	TEACHER
*	18	KRAMER BARBARA E	1952	PRINCIPAL
*	30	EFRON BRUCE	1964	
*	30	EFRON ILENE N	1936	HOUSEWIFE
*	30	EFRON RICHARD S	1930	ATTORNEY
	30	EFRON SCOTT	1962	STUDENT
	32	ARCHAMBAULT DON		
*	38	KAFKA BERNARD R	1931	ATTORNEY
*	38	KAFKA GEORGETTE	1931	HOUSEWIFE
*	38	KAFKA STEPHEN M	1958	
*	38	KAFKA SUSAN	1963	
*	40	KAFKA ALFRED H	1934	ATTORNEY
	40	KAFKA VALERIE S	1943	HOUSEWIFE
*	42	KRAVITZ ELIJAH	1917	GAS STATION
*	42	KRAVITZ HELEN W	1918	HOUSEWIFE
*	42	KRAVITZ MARGERY D	1951	COUNSELOR
*	46	BENFORD BEVERLY M	1945	SALES ADMIN
*	46	BOCKO EDWARD F JR	1950	MGMT CONS
*	50	REASONER ELAINE	1951	HOUSEWIFE
	50	REASONER JOSEPH G	1955	SEC GUARD
*	50	RUDD DOROTHY	1911	HOME
*	62	FOX JANET R	1949	HOUSEWIFE
*	62	FOX ROBERT X	1946	BUILDER
	64	WEINTRAUB GARY	1935	BUSINESS
*	64	WEINTRAUB JUDITH A	1944	TEACHER
*	72	ROSENBERG BERNARD M	1920	ENGINEER
*	72	ROSENBERG BERNICE E	1921	SECRETARY
*	76	TALBOTT JESS R	1947	VP GLOVE CLEA
*	76	ZEULI LINDA N	1953	LEGAL SEC
*	90	COHEN ELEANOR P	1941	BOOKKEEPER
*	90	COHEN JODI L	1964	
*	90	COHEN WILLIAM JAY	1942	SALESMAN
*	100	PRANSKY JOANNE	1959	COUNSELOR

* VOTER

	NO.	NAME	BORN	OCCUPATION
*	100	PRANSKY KERMIT	1917	OFFICE MAN
*	100	PRANSKY SHIRLEY H	1924	HOUSEWIFE
*	101	LELAND EDWARD A	1909	RETIRED
*	101	LELAND ELEANOR H	1910	RETIRED
*	102	LAZIN EVELYN	1916	RETIRED
*	102	LAZIN HYMAN O	1912	RETIRED
*	104	QUENZEL BRYAN	1962	
*	104	QUENZEL ERIK	1957	STUDENT
*	104	QUENZEL KEITH	1960	STUDENT
*	104	QUENZEL MARK	1956	STUDENT
*	104	QUENZEL PATRICIA	1929	TEACHER
	104	SILVER BETH	1963	
*	112	FEENEY CHARLES J JR	1924	CAMP GRND OWN
	112	FEENEY JAMES A	1953	TEACHER
*	112	FEENEY JEANNE E	1923	HOUSEWIFE
*	112	FEENEY JUDITH M	1957	SELF EMPLOYED
*	112	FEENEY SUE A	1951	TEACHER
*	116	LAWLOR DOLORES M	1930	HOMEMAKER
	116	LAWLOR JEAN F	1963	
*	116	LAWLOR JOHN A	1931	CONS ENG
*	116	LAWLOR PATRICIA R	1960	
	120	MCNEILL DANIEL	1950	MANAGER
	120	MCNEILL EDNA A	1950	TEACHER
*	130	ZLOTIN BARRY R	1946	PROGRAMMER
*	130	ZLOTIN PATRICIA A	1946	INVESTMENTS
	132	ALEXANDER JULIET	1949	COURT REPORTR
	132	ALEXANDER PETER	1951	SOC WORKER
*	142	KESSEL AUGUSTA M	1923	ARTIST
*	142	KESSEL MCKEEN	1924	MANAGER
*	144	SOLANO JOSEPH	1922	RETIRED
*	156	GOLDMAN CHARLOTTE	1924	ADM ASST
*	156	GOLDMAN DAVID A	1922	TEACHER
*	156	GOLDMAN PAULA A	1952	RESEARCH ASST
*	156	HURWITCH IDA	1900	HOUSEWIFE
*	168	BROOKFIELD PHYLLIS G	1913	HOUSEWIFE

MASSAPOAG LANE

*	9	BULLARD ARTHUR W	1920	IND ENGINEER
	9	BULLARD HARRIET M	1920	SECT
*	10	ONEILL DIANNE C	1942	MERCH CONT
	10	ONEILL KATHLEEN	1964	
	10	ONEILL PATRICIA A	1963	
*	11	COHEN RICHARD D	1945	MFG REP
	12	GREEN JODY S	1955	TELEX OPER
*	13	KAUFMANN FAITH A	1962	STUDENT
*	13	KAUFMANN HUGH D	1960	STUDENT
*	13	KAUFMANN PAULA C	1928	BUS MGR
*	13	KAUFMANN RACHEL B	1963	
*	15	LUBIN DIANE	1948	ADJUSTMENT CL
*	15	LUBIN HENRY	1923	BAKER
*	15	LUBIN LEAH	1925	HOUSEWIFE

MORSE STREET

	35	BIONDI DIANE G	1946	HOUSEWIFE
*	35	BIONDI SOLINDO P	1901	RETIRED
	39	BARACK BURTON B	1929	SALES MGR
*	39	BARACK HARRIET J	1935	HOUSEWIFE
	39	BARACK MITCHELL M	1960	
*	43	AVAKIAN ELAINE	1933	TEACHER
*	43	AVAKIAN JOHN	1932	INSTRUCTOR
*	47	BICKOFF CAROLYN C	1946	HOUSEWIFE
*	47	BICKOFF PETER	1943	ACCOUNTANT
*	63	SACK ALAN	1924	SALES MGR
*	63	SACK BEATRICE	1929	HOUSEWIFE
*	63	SACK NELSON D	1959	
	63	SACK REBECCA	1960	
*	65	CARVER DORA	1903	RETIRED
*	65	LIEBERT GARY	1957	JEWELER
*	65	LIEBERT JUNE B	1929	ADMINISTRATOR
*	65	LIEBERT RICHARD L	1928	JEWELER
*	69	SHALEK ELISE D	1961	
*	69	SHALEK JOEL E	1933	MANUFACTURER
*	69	SHALEK LOIS J	1936	OFFICE MANAGR
	69	SHALEK MALA	1965	
*	69	SHALEK MARCIA L	1963	
*	71	WHITE MELISSA S	1962	
	71	WHITE MICHAEL A	1956	SALES
*	71	WHITE NORMAN A	1927	DIAMOND SETTE
	71	WHITE RUTH	1933	HOUSEWIFE
*	75	KRUGER MARTIN	1934	LAWYER
*	75	KRUGER MONIQUE E	1944	PARA-LEGAL

MOUNTAIN STREET

	7	CALLAHAN HENRY P	1911	
*	7	HARWOOD GRETCHEN J	1912	DESIGNER
*	11	FLORENCE BERNARD	1925	VICE PRES
*	11	FLORENCE ELI	1958	ESTIMATOR
*	11	FLORENCE FANNIE	1957	FASHION DESIG
*	11	FLORENCE ISAIAH M	1963	
*	11	FLORENCE ROXANE B	1931	HOUSEWIFE
*	14	KEEFE PAUL T	1943	R E APPRAISER
*	14	KEEFE PAULA B	1945	R E APPRAISER
*	15	GORDON ELAINE	1926	OFF MGR
*	15	GORDON SIDNEY H	1920	BANK CLERK
	15	GORDON STEVEN K	1958	TRUCK DRIVER
*	18	HORWITZ PAUL H	1951	BANK EXAM
*	18	HORWITZ SHEILA B	1951	INSURANCE
*	20	KOHEN ELAINE J	1953	HOMEMAKER
*	20	KOHEN ILYA	1951	ENGINEER
*	23	WEISS ROBERTA	1940	SALES REP
*	23	WEISS RONALD	1937	REGIONAL MNGR
*	23	WEISS SCOTT A	1963	
*	27	PARIS JEROME D	1917	REFINISHING

	NO.	NAME	BORN	OCCUPATION
*	27	PARIS JOEL F	1951	CLERK
*	27	PARIS PEARL	1923	FILE CLERK
*	27	PARIS ROBERT S	1957	SALESMAN
*	40	RICH MARTHA B	1923	SCHOOL NURSE
	40	RICH ROBERT R JR	1917	ATTORNEY
*	44	MURRAY MARION L	1927	TEACHER
*	45	LECHTER STEPHEN ALAN	1950	LAWYER
*	45	LECHTER SUSAN C	1951	HOMEMAKER
*	48	NAMYET SAUL	1919	ENG TEACHER
*	48	NAMYET SYLVIA B	1924	TEACHER
*	50	BAGARELLA MARY E	1913	TEACHER
*	50	BAGARELLA PETER R	1912	CIVIL ENGINEE
*	52	NATHANSON BARBARA	1947	NURSE
*	52	NATHANSON ROBERT D	1944	PHOTOGRAPHER
	54	PICKARD DALE E	1946	EDITOR
	54	PICKARD DAVID K	1945	PROF
*	64	DHORITY LYNN	1939	COLL PROF
*	64	DHORITY MARIA CLODES	1928	COLL PROF
	70	SMALL EUNICE	1896	AT HOME
	70	SMALL HOWARD J	1959	
	70	SMALL JUANITA	1927	TEACHER
*	70	SMALL MAURICE H	1925	MECH ENG
	70	SMALL MAURICE L	1957	DRAFTSMAN
	76	LAPATO JEFFREY	1956	MAINT
*	76	MILLER LEONARD B	1917	SALES REP
*	76	MILLER SELMA	1922	HOUSEWIFE
*	80	SIMMONS ELLIOTT	1950	MANAGER
*	80	SIMMONS GLENDA	1951	HOUSEWIFE
	95	LEWIS DAVID S	1951	CONS FOREMAN
	95	LEWIS MARGARET L	1942	XRAY TECH
	96	BONIN ROBERT	1963	
*	96	BONIN SHEILA A	1942	SALES
*	104	MARKT FRANCIS J	1906	RETIRED
*	104	MARKT MARJORIE A	1916	HOUSEWIFE
	155	BEAUMONT JOHN E	1958	HUMAN SERV
	155	BEAUMONT JUDITH L	1959	WAITRESS
*	175	GROH ZIVILE M	1945	HOUSEWIFE
*	183	WELLINGTON LAURENCE C	1949	COMP PROG
*	183	WELLINGTON NICOLETTE E	1949	HOUSEWIFE
*	200	GEORGEU HELEN K	1920	HOUSEWIFE
*	200	GEORGEU MICHAEL	1922	SUPERVISOR
*	203	DEEG FREDERICK H	1915	RETIRED
*	203	DEEG GLORIA M	1923	HOUSEWIFE
	203	MARCO DIANE F	1948	MANAGER
*	206	HAINSWORTH MARIAN	1939	PSYCHOLOGIST
	206	HAINSWORTH PETER K	1930	PSYCHOLOGIST
	206	SIQUELAND BETH	1965	
	206	SIQUELAND LYNNE R	1962	COLL STUDENT
*	214	LYMAN DANIEL	1964	
*	214	LYMAN LAUREN M	1962	
*	214	LYMAN PAULINE	1944	SECRETARY
*	242	ELSON ROBERT P	1941	ELECTRICIAN
*	252	BLOOM CHARLES M	1950	SALES
*	252	BLOOM DAVIDA L	1951	HOUSEWIFE
*	268	BREZACK DOROTHY N	1925	HOUSEWIFE
*	268	BREZACK IRVING	1923	CO PRES
	268	BREZACK JAMES M	1959	STUDENT
*	280	SWANSON CARL E	1915	RETIRED
*	280	SWANSON SOPHIA	1915	HOUSEWIFE
*	282	GANS MARTIN L	1944	BROKER
*	284	CROSS FRANK K	1924	GRAPHIC COORD
*	284	CROSS VERA L	1925	ART MUSEUM DR
*	284	LENZ THEODORE	1895	RETIRED
	284	LENZ VERA T L	1897	RETIRED
*	286	EISENMAN ARNOLD J	1946	SALESMAN
*	286	EISENMAN RHONDA G	1955	SALES
*	288	CURTIS ELAINE M	1944	RE BROKER
*	288	CURTIS RICHARD E	1942	GOLF PRO
*	292	DOHERTY BERNARD F	1907	RETIRED
*	292	DOHERTY DENIS B	1950	COUNSELLOR
*	292	DOHERTY MICHAEL J	1947	MECHANIC
*	292	DOHERTY THOMAS	1951	CONTROLLER
*	296	KAMYA BARBARA J	1943	SR PROGRAM
*	296	KAMYA DANA A	1964	
	296	KAMYA DARLENE	1963	
	296	KAMYA JOEL	1944	ENGINEER
*	296	KAMYA MICHELLE D	1961	
*	300	STEIN RHONDA L	1952	MOTHER
*	300	STEIN RICHARD B	1952	SALES REP
*	610	BLAU ELINOR H	1935	BOOKKEEPER
*	610	BLAU LEONARD	1934	MACHINIST
*	610	BLAU LINDA J	1955	SECRETARY
*	610	BLAU LORRI E	1960	ACCOUNTING
*	610	BLAU MICHAEL K	1962	STUDENT
	610	SCHWARTZ SOPHIE	1909	RETIRED
	620	BOWER PAUL B	1933	ENGINEER
	620	LAMBERT LORRAINE J	1956	ANALYST
	630	BOWER PAUL	1934	ENGINEER
	630	LAMBERT LORRAINE	1956	FIN ANALYST
*	650	HUERTH CARL H JR	1939	SALES
*	650	HUERTH CAROL P	1941	HOUSEWIFE
	650	HUERTH CHRISTINE E	1964	
*	680	KATZ BARBRA N	1950	
*	680	KATZ DAVID L	1950	RETAIL SALES
*	738	KUPPERSTEIN DONALD C	1940	SALESMAN
*	738	KUPPERSTEIN INA A	1943	HOUSEWIFE
	738	KUPPERSTEIN STACEY L	1963	
*	742	ESSEX ELIZABETH J	1942	VETERINARIAN
*	742	ESSEX MYRON	1939	SCIENTIST
*	756	GRAY DOROTHY F	1928	HOUSEWIFE
*	756	GRAY LINDA F	1961	STUDENT
*	756	GRAY ROBERT W	1919	RETIRED
*	774	ALAIMO PATRICIA A	1941	MANAGER
*	774	PACKARD JAMES A	1939	ACCOUNTANT
*	776	RUSSELL JANET A	1959	REG NURSE
*	776	RUSSELL MARY D	1924	HOUSEWIFE

* VOTER

	NO.	NAME	BORN	OCCUPATION
*	776	RUSSELL WILLIAM H	1924	RETIRED
NORWOOD STREET				
OAK HILL DRIVE				
	32	IN JOON SHIK	1936	SELF EMPLOYED
	32	IN KEVIN	1965	
	32	IN YI SOON	1938	
*	36	RUVICH DEANA C	1942	GUIDANCE COUN
*	36	RUVICH HELEN E	1916	HOUSEWIFE
*	36	RUVICH IRVING H	1915	RETIRED
*	40	SALLEN LOIS	1931	HOUSEWIFE
*	40	SALLEN MELVIN J	1928	GEN MGR
*	44	KORN LOUISE	1941	OFFICE SUP
*	44	KORN STEVEN L	1939	SALES ENGINEE
	44	KORN SUSAN	1965	
*	45	GOLDBERG HERBERT J	1936	EXECUTIVE
	45	GOLDBERG JENNIFER	1965	
*	45	GOLDBERG JOAN P	1939	SUBST TEACHER
*	48	DRIMER KAREN	1960	
*	48	DRIMER MARY ANN	1941	SELF EMPLOYED
*	48	DRIMER MAURICE	1930	BUYER
*	49	ALTER BESSIE	1904	RETIRED
*	49	BERMAN ABRAHAM G	1930	METAL DEALER
*	49	BERMAN EILEEN	1931	HOUSEWIFE
	49	BERMAN MARCIA	1961	
	49	BERMAN PAM	1964	
*	52	GOLDMAN ARLENE J	1944	SALESWOMAN
*	52	GOLDMAN GEORGE H	1942	SALES ENG
*	53	SHERECK BERNARD	1937	OWNER SALES
	53	SHERECK CAROL	1963	
*	53	SHERECK DAVID J	1963	
*	53	SHERECK NORMA	1938	DIRECTOR
*	53	SHERECK SUSAN F	1962	
*	60	FREEDMAN BARBARA L	1944	BOOKKEEPER
*	61	RAVITZ BEVERLY	1937	PERSONNEL CON
	61	RAVITZ ELLEN	1963	
*	61	RAVITZ ISAAC	1924	SALES MGR
	61	RAVITZ TERRI	1965	
	64	GERSH AMY	1965	
*	64	GERSH BARRY S	1937	BUSINESSMAN
*	64	GERSH JEFFREY S	1962	
*	64	GERSH NAOMI W	1940	TEACHER
*	65	KORWIN ANNE K	1937	SPEECH THERAP
	65	KORWIN LORI	1964	
*	65	KORWIN MARCI B	1961	
*	65	KORWIN ROBERT	1963	
*	65	KORWIN ROY	1933	CLIN PSYCHOLO
*	68	WIENER LYDIA E	1942	R N
*	69	WINN FRANCINE	1943	AT HOME
	69	WINN ROBERT	1935	SALESMAN
	72	COHEN JODY	1960	SECRETARY
*	72	COHEN MARTIN S	1937	EXECUTIVE
*	72	COHEN PHYLLIS T	1937	HOUSEWIFE
	72	COHEN WILLIAM	1962	
	73	CHII ROGER C S	1941	ENGINEER
	73	CHII YA-SHAN	1948	HOUSEWIFE
*	75	KATES ARLENE	1949	HOUSEWIFE
*	75	KATES DANIEL C	1947	MANUFACTURER
*	76	RABB MARTIN	1938	PHARMACIST
	76	RABB MICHAEL S	1963	
*	76	RABB RITA	1939	TRAVEL AGENT
*	76	RABB TERI M	1961	
	80	MATT ANDREW	1964	
	80	MATT CINDY	1959	
*	80	MATT MORTON	1935	CORP PRES
*	80	MATT SYLVIA S	1937	SECRETARY
*	80	MATT WILLIAM	1962	CONTRACTOR
*	81	SIPZENER RACHEL	1947	PSYCHOTHERPST
*	81	SIPZENER ROBERT S	1944	PHYSICIAN
*	84	MILLER INGRID J	1947	TEACHER
*	84	MILLER RONALD	1945	DENTIST
*	85	KATZ LAURETTE	1941	HOUSEWIFE
*	85	KATZ RICHARD C	1938	ECONOMIST
*	92	ALPER ELYSE	1945	RN
*	92	ALPER RICHARD I	1942	ENGINEER
*	96	SMOKLER BETSY J	1951	HOUSEWIFE
*	96	SMOKLER HOWARD C	1951	PHARMACIST
*	97	GAUBART JANET M	1945	INT DECORATOR
*	97	GRAUBART STEPHEN D	1943	SALES REP
*	100	ADLEMAN HOWARD A	1945	PROGRAMMER
*	100	ADLEMAN NANCY E	1947	BUYER
*	101	KERBLE MARTIN L	1947	COUNSELOR
*	101	KERBLE PHYLLIS S	1947	CYTOTECH
*	104	LESTER RONDA P	1949	TEACHER
*	105	BUTANOWICZ DOMINIC J	1942	MANAGEMENT
*	105	BUTANOWICZ FLORENCE I	1944	HOMEMAKER
*	108	MILLS GERALD F	1937	PRES IMPORT
*	108	MILLS MARLENE	1941	HOUSEWIFE
	108	MILLS STEVEN A	1963	
*	109	STAVIS HELAINE E	1950	HOUSEWIFE
*	109	STAVIS LOUIS E	1948	ENGINEER
	112	LITNER BARBARA A	1965	
*	112	LITNER DAVID A	1947	PROD MGR
*	112	LITNER FRANCES H	1947	HOUSEWIFE
*	115	BERKE JEROME M	1942	MANAGER
*	115	BERKE NINA D	1946	DENT HYGIENIS
*	116	LEVENTHAL JUDITH	1946	HOUSEWIFE
*	116	LEVENTHAL OWEN R	1944	MANAGER
*	117	LOWE DEBORAH	1962	
*	117	LOWE HERMAN	1937	PSYCHOLOGIST
*	117	LOWE JOYCE I	1939	TEACHER
	117	LOWE STACY	1964	
*	120	NEIMAN JOSEPH A	1944	ENGINEER

	NO.	NAME	BORN	OCCUPATION
*	120	NEIMAN ROSALIE E	1946	HOUSEWIFE
*	121	AUSLANDER MARTIN H	1944	ACCOUNTANT
*	121	AUSLANDER TUBY JANE	1947	HOUSEWIFE
*	124	MALTZ CAROLYN T	1946	OFF MGR
*	124	MALTZ STANLEY R	1944	SALESMAN
*	125	BERGER DALE J	1945	HOUSEWIFE
*	125	BERGER STEPHEN J	1945	MANAGER
*	128	MATHUR MANNA	1946	REG NURSE
	128	MATHUR MAYAWALI		
*	128	MATHUR RAJENDRA K	1937	ENGINEER
*	129	JACOBSON DANIEL L	1945	SALESMAN
*	129	JACOBSON JUDITH C	1945	AT HOME
	132	VIDELL ANTHONY W	1926	SALES REP
	132	VIDELL CYNTHIA	1936	REG NURSE
	132	VIDELL JOSEPH E	1965	
*	133	GOODMAN FAGA P	1932	PHARMACIST
	133	GOODMAN HOWARD	1965	
*	133	GOODMAN ROBERT S	1928	VICE PRES
*	136	ABRAHAMS AMY J	1950	INSURANCE
*	136	ABRAHAMS MARC	1950	DENTIST
OLD BRIDGE LANE				
OLD FARM ROAD				
*	5	TAUBMAN ALBERT H	1943	COLLEGE PROF
*	5	TAUBMAN ANN F	1945	PHY THERAPIST
*	8	BELLO BARBARA R	1950	HOUSEWIFE
*	8	BELLO GARY A	1949	ACCOUNTANT
	11	BOCK DIANE	1964	
*	11	BOCK LEONA A	1939	PRINCIPAL
	11	BOCK MARCIA	1964	
*	14	COHEN ALBERT R	1945	SALESMAN
*	14	COHEN EUNICE M	1945	HOUSEWIFE
*	15	COHEN FANNIE	1904	
*	15	SMITH CARLA	1961	
*	15	SMITH JACK	1930	T V REPAIR
*	15	SMITH LENORE	1937	CLERK
*	15	SMITH STEVEN B	1959	
*	18	JANIAK CHESTER A	1944	ATTORNEY
*	18	JANIAK RISE MARON	1949	WORD PROC OPR
*	19	TOVSKY ANNETTE	1932	HOUSEWIFE
*	19	TOVSKY HERSCHEL H	1928	FOOD BROKER
*	19	TOVSKY ROBERT	1960	
*	23	GINDEN ALAN J	1951	SELF-EMPLOYED
*	23	GINDEN SANDRA P	1956	SECRETARY
PARTRIDGE HILL				
	1	BEINEKE CHERI	1965	
*	1	BEINEKE ELLEN	1941	BKKPR
*	1	BEINEKE GARY M	1962	MANAGER
*	1	BEINEKE ROBERT A	1938	RETAILER
*	2	HONIKMAN ELAINE C	1945	MED SECY
*	2	HONIKMAN LARRY H	1936	PHYSICIAN
	5	ABBOTT CARLA S	1961	
*	5	ABBOTT ROBERT D	1930	PHARMACIST
*	5	ABBOTT RUTH M	1935	HOUSEWIFE
*	6	VALLAN ARNOLD M	1936	SELF EMPLOYED
*	6	VALLAN FAY S	1939	HOUSEWIFE
*	6	VALLAN GREGG B	1965	
*	9	FIENBERG HAROLD M	1947	ASST MANAGER
*	9	FIENBERG MARILYN S	1946	HOUSEWIFE
	12	BLUESTEIN MAXWELL W	1952	SALESMAN
	12	BLUESTEIN VICKI L	1952	SALESWOMAN
	13	CAPLAN BETH A	1964	
	13	CAPLAN ROBERT S	1938	DESIGNER
	13	CAPLAN SHEILA	1942	DESIGNER
*	16	RANKIN HOWARD M	1943	WHOLESALER
*	16	RANKIN MAXINE F	1945	NURSE
*	17	KUBLIN ARNOLD M	1930	PERS DIR
*	17	KUBLIN ENID	1931	ADMIN ASST
PAUL REVERE ROAD				
*	1	KISCHEL AARON L	1941	EXEC DIRECTOR
	1	KISCHEL ELLEN F	1946	HOUSEWIFE
*	2	DENT JOHN R	1947	ENGINEER
*	2	DENT PATRICIA W	1950	PHYS THERAPST
	3	POMERANTZ BRENDA S	1965	
*	3	POMERANTZ GERALD S	1938	SELF EMPL
	3	POMERANTZ GLENN D	1959	STUDENT
*	3	POMERANTZ OLGA	1937	HOUSEWIFE
*	4	SWARTZ EDITH F	1923	SECRETARY
*	4	SWARTZ ROBERT O	1916	EXECUTIVE
*	5	ROTH ALAN L	1934	MKTG MGR
*	5	ROTH MARA N	1964	
*	5	ROTH RENA P	1938	HOUSEWIFE
	5	ROTH TAMMY M	1961	WAITRESS
*	6	SOKOLOFF ALAN	1960	
*	6	SOKOLOFF ERIC C	1954	TEACHER
*	6	SOKOLOFF JOANNE R	1956	STUDENT
*	6	SOKOLOFF MIRIAM	1922	NURSE
*	7	YUNIK MAX	1918	OFFICE MGR
*	7	YUNIK SARAH	1920	CLERICAL
*	8	SHECTMAN PHYLLIS	1933	SECRETARY
*	8	SHECTMAN STEPHEN	1930	SUPERVISOR
*	9	MAYHOFER DOROTHY MARY	1926	ADM ASST
*	9	MAYHOFER EARL E	1926	CLAIMS MGR
*	9	MAYHOFER LANCE W	1964	
*	10	CARVIN DONALD H	1932	LAWYER
	10	CARVIN LISA	1960	
*	10	CARVIN SANDRA	1934	HOUSEWIFE
*	10	CARVIN SUSAN A	1958	SECRETARY
*	11	ELLIS SIDNEY	1920	SALESMAN

* VOTER

	NO.	NAME	BORN	OCCUPATION
*	12	GOLDBERG LEON	1909	RETIRED
*	12	GOLDBERG SIBYL	1941	CLERICAL
*	14	RUDNER E ALLEN	1916	SALES
*	14	RUDNER ESTHER	1922	BOOKKEEPER
*	14	RUDNER MARK	1946	TRUST DEPT
*	15	DONOVAN TIMOTHY J	1903	RETIRED
*	16	NORRIS ADA E	1921	HOUSEWIFE
*	16	NORRIS ALFRED M	1921	BOWLING ALLEY
*	17	LIEBERMAN DAVID L	1950	ACCOUNTANT
*	17	LIEBERMAN SANDRA L	1950	AT HOME
*	18	DOW CLISTA MARY ETTA	1931	TEACHER
*	19	SCHEIER ALLEN	1963	
*	19	SCHEIER ELAINE	1929	SECRETARY
	19	SCHEIER ERIK S	1961	
	20	FORESTIER ELLA M	1901	RETIRED
	20	LEON ALEJINDRO	1965	
*	20	LEON FERNANDO L	1962	STUDENT
*	20	LEON MARIO G	1933	MANAGER
	20	LEON NOTMA	1932	ACCT CLERK
	22	TALBOTT JANICE	1947	SECRETARY
*	23	STEINBERG BENJAMIN	1939	PROD MAN
	23	STEINBERG GARY A	1962	
*	23	STEINBERG JUDITH A	1940	HOUSEWIFE
	23	STEINBERG PAUL H	1965	
*	24	LIEBERMAN ARLENE J	1947	MED ASST
*	24	LIEBERMAN MICHAEL A	1946	SALESMAN
*	25	NANIS JEFFREY G	1962	
*	25	NANIS LUCILLE	1939	DIR NURSE HOM
*	25	NANIS MARSHALL R	1937	ASST PROF
	25	NANIS WENDY M	1964	
*	27	ELFMAN BRUCE H	1961	
*	27	ELFMAN DAVID S	1958	SALESMAN
*	27	ELFMAN ROSALYN	1936	HOUSEWIFE
*	27	ELFMAN SAUL R	1934	MICROPHTOG
*	28	PUGH ALAN M	1943	COMP OPER
*	28	PUGH SHARLA	1946	EXEC SEC
*	29	DANER PATRICIA A	1938	ACCOUNTANT
*	31	ROBBINS HARVEY BURTON	1940	SPORTSWRITER
*	31	ROBBINS JOANNE	1942	HOUSEWIFE
	33	SANTORO MARGARET A	1946	HOMEMAKER

PEACOCK HILL

*	5	PAVLAKIS LOIS J	1939	SECRETARY
*	5	PAVLAKIS NANCY S	1964	
*	5	PAVLAKIS PAUL	1930	BUSINESS OWNR
*	6	CLINE BENJAMIN L	1931	CONS EQUIP
*	6	CLINE DAVID	1961	
	6	CLINE EVAN	1965	
	6	CLINE ROBERT	1963	
	6	CLINE SANDRA P	1936	HOMEMAKER
*	9	KENLL-LEPPO BETH A	1960	
	9	KNELL JEFFREY A	1960	STUDENT
*	9	LEPPO AARON	1961	
*	9	LEPPO MARILYN G	1938	HOUSEWIFE
*	9	LEPPO RONALD	1962	
*	9	LEPPO SHELDON S	1934	EXECUTIVE
	10	PUPKIN MORDECHAY D	1947	ELECTRICIAN
	10	PUPKIN NATALIE L	1950	HOUSEWIFE

QUEENS CIRCLE

	1	CHESLER INEZ J	1945	HOUSEWIFE
	1	CHESLER SAMUEL	1943	PROFESSOR
	3	YOHAI ELIAS	1946	MD
	3	YOHAI FANNY	1949	DIETITIAN
*	4	SOLOMON ARLENE	1941	HOUSEWIFE
*	4	SOLOMON RONALD L	1941	PRES MFG CO
	4	SOLOMON WENDY E	1965	
*	5	FREEDMAN NYLES A	1935	PSYCHOLOGIST
*	5	FREEDMAN SHARON	1945	CATERER
*	6	SHAER ELEANOR C	1946	AT HOME
*	6	SHAER STEPHEN B	1945	EXECUTIVE
*	7	PRICE MARJORIE S	1946	HOUSEWIFE
*	7	PRICE RONALD M	1948	SALESMAN
*	9	SMITH JOYCE I	1950	HOMEMAKER
	9	SMITH LEWIS I	1947	SELF EMPLOYED
*	10	GOLDEN DONNA M	1950	
*	10	GOLDEN NEIL D	1951	ATTORNEY
*	11	RUBINSTEIN RANDY	1949	HOUSEWIFE
	11	RUBINSTEIN STUART	1946	ACTUARY
*	12	KENNEY CARMELA	1951	ELECTRONICS
*	12	KENNEY PETER S	1947	TECH
*	13	BROMFIELD ARTHUR M	1939	SCHOOL ADM
*	13	BROMFIELD BARBARA S	1943	DIR REC THERP
	14	BAKER GARY	1944	ACCOUNTANT
	14	BAKER RENEE	1946	
	18	ALKON HELEN B	1949	OFFICE MGR
	18	ALKON ROBERT R	1948	CPA
*	24	GREENBERG ROBERTA J	1946	AT HOME
*	24	GREENBERG WILLIAM	1947	ATTORNEY

QUINCY STREET

*	5	STEIN MARTHA	1950	CLERK
*	5	STEIN WILLIAM F III	1950	GROUNDSKPR
	11	WELFELD BLOSSOM	1950	TEACHER
	11	WELFELD JOSEPH	1948	ADMINISTRATOR

SAVEL LANE

SENTRY HILL ROAD PRECINCT 2

	NO.	NAME	BORN	OCCUPATION
	6	LANGSON DANYA L	1965	
	6	LANGSON MARC L	1946	MFG
	6	LANGSON NANCY K	1947	DESIGNER
	9	KRAFCHICK ELLEN		
	9	KRAFCHICK HARRIS		
*	17	SCHLESINGER DEANNA C	1943	CREDIT MGR
*	17	SCHLESINGER RICHARD	1941	ATTORNEY
*	21	KAYE GERALD F	1942	SALESMAN
*	21	KAYE MICHELE	1952	HOUSEWIFE

SHEILA ROAD

SHERWOOD CIRCLE

*	2	MYERSON SUSAN B	1942	WRITER
	5	BETHONEY ANN M	1949	ASST DIR
*	5	BETHONEY WAYNE M	1952	ENGINEER
*	6	WEISMAN AUDREY T	1951	SPEECH THERP
*	6	WEISMAN PAUL D	1949	CIV ENG
*	9	CHIPMAN DAVID	1939	BUYER
*	9	CHIPMAN RONA F	1942	SECRETARY
*	10	PARKER LINDA	1940	ADM ASST
*	10	PARKER MARTIN	1928	SALES MGR
	14	SIEGEL LYNN	1954	SALES
	14	VIDRO SHELLY	1942	SALES
*	15	TRAIGER ALLAN R	1942	SALES
*	15	TRAIGER SUSAN M	1948	HOUSEWIFE
*	17	KRAMER BARBARA A	1946	TECH WRITER
*	17	KRAMER BARTON J	1941	BUSINESS MAN
*	18	STRASSMAN BARBARA ANN	1955	INS AGENT
*	18	STRASSMAN CHARLES L	1944	INS AGENT
	21	BHARGAVA HRIDAYAN	1935	PROFESSOR
	21	BHARGAVA KUSUM		HOMEMAKER

SPRING LANE

	1	WEINSTEIN DEBORAH E	1965	
*	1	WEINSTEIN ELLIOT R	1938	SALESMAN
*	1	WEINSTEIN SYLVIA	1943	HOUSEWIFE
	4	STERBAKOV BEATRICE	1920	HOUSEWIFE
*	4	STERBAKOV IRWIN	1952	PHOTOGRAPHER
*	4	STERBAKOV SAMUEL	1913	RETIRED
	5	DAVIDSON CHERYL A	1949	HOUSEWIFE
	5	DAVIDSON LAWRENCE N	1949	ENGINEER
	8	SINGARELLA ANN M	1965	
*	8	SINGARELLA FRANCES R	1930	SALES
*	8	SINGARELLA JOSEPH F	1928	TECH ILLUSTRA
*	9	FRANKEL MELVIN	1926	STORE MGR
*	9	FRANKEL NORMA	1929	CLINIC MGR
*	15	MATTESON DEBORAH S	1955	SALES
*	15	MATTESON RICHARD A	1944	SALES
*	16	FAYER ALFRED	1928	PHARMACIST
*	16	FAYER JEAN	1930	BOOKKEEPER
*	19	CADOGAN JOHN J	1942	SELF EMPLOYED
*	19	EISNER WARREN W III	1944	BUSINESS OWNR
*	23	KAWADLER ELLEN B	1950	RN
*	23	KAWADLER MARTIN	1947	SALESMAN
*	24	GESSERMAN BURTON R	1953	ACCOUNTANT
*	24	GESSERMAN DIANNE L	1955	ACCOUNTANT
*	27	LONDON LILLIAN	1922	ACCOUNTNG MGR
*	27	LONDON NATHAN	1915	SALESMAN
*	31	KAPLAN ALAN H	1942	PURCH MGR
*	31	KAPLAN EDITH	1944	SECRETARY
*	32	JACOBS BETTY E	1940	HOUSEWIFE
*	32	JACOBS STANLEY B	1937	MANAGER
*	35	BRANCA ANTHONY J	1935	CIVIL ENGINEE
*	35	BRANCA ELIZABETH	1939	ACCOUNTANT
*	35	BRANCA ELIZABETH T	1961	
	35	BRANCA JEANNETTE A	1963	
*	39	KERSTEIN ALBERT	1918	T V SALES
*	39	KERSTEIN DOROTHY M	1919	HOUSEWIFE
*	39	KERSTEIN HOWARD N	1959	
*	40	BLAU BARBARA LEE	1936	HOUSEWIFE
	40	BLAU RICHARD A	1965	
	40	RAMSTEAD CAROL	1943	LEGAL SEC
*	43	PEARL MARTIN B	1919	PROPRIETOR
*	43	PEARL SHIRLEY B	1931	HOUSEWIFE
*	47	STEPANISHEN NICHOLAS	1923	ACCNT
*	47	STEPANISHEN PRISCILLA J	1942	TEL OPERATOR
*	48	ROFFMAN ALVIN	1934	PHARMACIST
	48	ROFFMAN LINDA A	1963	
*	48	ROFFMAN ROBERT H	1960	INSURANCE
*	48	ROFFMAN SHEILA	1936	INS AGENT
*	49	BLOCK MITCHELL B	1946	DENTIST
*	49	BLOCK ROBIN S	1949	TEACHER
*	55	BURTMAN JACOB	1924	ENGINEER
*	55	BURTMAN MIRIAM L	1930	HOUSEWIFE
	56	ROGERS JACK E	1940	SYSTEMS ANAL
	56	ROGERS KATHLEEN H	1943	TEACHER
*	59	GRONENDYKE BETTY M	1927	HOUSEWIFE
*	59	GRONENDYKE DAVID R	1963	
*	59	GRONENDYKE PAUL M	1924	CHEM ENG

SPRUCE WAY

*	1	BENGIS MILTON M	1922	SALES
*	1	BENGIS SELMA J	1927	OFF MGR
*	2	PLISKIN BARBARA D	1929	HOUSEWIFE
*	2	PLISKIN RICHARD G	1927	SELF EMPLOYED
*	5	SLAVET LOUISE	1945	HOUSEWIFE
*	5	SLAVET STEPHEN	1943	PHARMACIST
*	6	LEVENSOHN LINDA	1939	SECRETARY
*	6	LEVENSOHN MELVIN I	1935	C P A
	6	LEVENSOHN PETER	1961	
*	14	ANDELMAN NEAL C	1941	VETERINARIAN

* VOTER

	NO.	NAME	BORN	OCCUPATION
*	14	ANDELMAN SHARON L	1942	HOUSEWIFE
TALL TREE ROAD				
*	5	KAHALAS MARTIN	1946	DESIGNER
*	5	KAHALAS RACHELLE	1948	OFFICE MANAGR
*	6	BAKER ANNETTE M	1922	CLERK
*	6	BAKER CHARLES J	1921	PARTS MGR
	8	BELL APRIL	1963	
*	8	BELL PEARL	1928	HOUSEWIFE
	8	BELL RORY	1964	
*	8	BELL SAMUEL	1924	SALESMAN
*	9	GREENBERG ALAN M	1950	EXECUTIVE
*	9	GREENBERG SHERYL	1954	AUDITOR
*	12	COHEN JACOB	1926	ELEC ENGINEER
*	12	COHEN MARTIN M	1963	
*	12	COHEN PHYLLIS	1941	HOUSEWIFE
*	12	COHEN WILLIAM A	1964	
*	14	NOAH HOWARD J	1935	MFG REP
*	14	NOAH SONJA D	1938	HOUSEWIFE
*	15	BAKER JACK	1937	SALESMAN
*	15	BAKER JUDITH E	1942	TEACHER
*	16	BROCKMAN ELAINE	1943	SECRETARY
*	16	BROCKMAN MITCHELL A	1939	MANUF REP
*	19	INDECK ELINOR R	1934	SECRETARY
*	19	INDECK JAYNA E	1963	
*	19	INDECK LOUIS	1929	SALESMAN
*	20	ELMAN ARLENE	1935	HOUSEWIFE
	20	ELMAN JODI	1964	
*	20	ELMAN LEONARD	1933	C P A
*	23	COILL DEBRA M	1964	
*	23	COILL ELAINE T	1940	SECRETARY
*	24	BURMAN ANITA	1924	BOOKKEEPER
*	24	BURMAN SAMUEL	1922	VENDING
*	27	FREDBERG ELLEN R	1948	HOUSEWIFE
*	27	FREDBERG JEFFREY J	1946	SCIENTIST
*	28	CASTLEMAN CLAIRE K	1952	AT HOME
*	28	CASTLEMAN JAMES A	1950	ATTORNEY
	31	MADHAVARAO NIRMALA	1957	HOUSEWIFE
	31	MADHAVARAO RAO S	1950	CHEMIST
*	32	HERMAN CHARLOTTE	1924	TEACHER
*	32	HERMAN SANFORD M	1917	PUBLISHER
*	32	HERMAN SARA D	1956	PERSONNEL
	36	BERKOWITZ JANE	1962	
*	36	BLIXEN CAROL E	1937	PSYCHO THER
*	40	DELL ESTHER	1947	PHYS THERA
	40	DELL ROBERT A	1946	REALTOR
TAMARACK WAY				
*	.1	WEINER DONALD H	1940	PHARM
*	.1	WEINER RUTH	1942	AT HOME
*	1	WEINER PAMELA S	1965	
*	2	GORDON JULIE	1963	
*	2	GORDON LOIS	1938	PARALEGAL
*	2	GORDON NORMAN	1934	PHYSICIST
*	5	BURG ELINOR J	1935	HOUSEWIFE
*	5	BURG LEONARD M	1929	ACCT EXEC
*	5	BURG SUSAN B	1957	ADMIN ASST
*	6	MODELEVSKY CARL	1961	
*	6	MODELEVSKY DANI	1960	
*	6	MODELEVSKY IRVING	1928	C P A
*	6	MODELEVSKY JACQUELINE	1933	SECRETARY
	6	MODELEVSKY JOHN	1964	
*	9	GOODMAN BARBARA P	1934	HOUSEWIFE
*	9	GOODMAN SIDNEY A	1933	RETAIL EXEC
	9	GOODMAN WILLIAM	1962	
*	10	MORRIS ALAN L	1949	PERIODONTIST
*	10	MORRIS SUSAN L	1949	HOUSEWIFE
*	15	LIPTON HOWARD J	1949	DIRECTOR
*	15	LIPTON SUSAN S	1951	PHYS THERP
*	19	NORRIS DAVID C	1948	MANUFACTURER
*	19	NORRIS IRIS S	1948	TEACHER
VIOLET CIRCLE				
	1	SRINIVASA KALKUNTE	1943	ENGINEER
	1	SRINIVASA SHAILA	1950	ENGINEER
	5	VANDYKE DEREK M	1956	LABORER
*	5	VANDYKE EDWARD	1940	MANAGER
	5	VANDYKE ELLEN K	1964	
*	5	VANDYKE KAY E	1940	INS REP
	5	VANDYKE SYLVIA R	1963	
	9	MACDOUGALL DOUGLAS	1940	SALES
	9	MACDOUGALL TERESA M	1951	
	10	PEZZANO ANTHONY J JR	1932	MECHANIC
*	10	PEZZANO AUGUSTA R	1932	HOUSEWIFE
*	14	CERESKA ALEXANDRA	1920	HOUSEWIFE
*	14	CERESKA JONAS P	1921	ENGINEER
	14	CERESKA RITA M	1958	ARCHITECT
*	15	BALCIONAS JURGIS A	1937	ENGINEER
*	15	BALCIONAS VIOLETA L	1943	ADMN ASST
*	18	STUOPIS JURGIS	1935	ENGINEER
	18	STUOPIS PAUL A	1965	
*	18	STUOPIS ROMA	1939	HOUSEWIFE
*	18	STUOPIS TOMAS G	1962	
WEST RIDGE DRIVE				
	1	KARP MICHAEL	1965	
*	1	KARP RICHARD Z	1936	STORE OWNER
*	1	KARP SANDRA E	1940	HOMEMAKER
*	2	GOLDSTEIN MARK D	1964	
*	2	GOLDSTEIN RONALD P	1930	INSURANCE
*	6	BROOKER BARBARA J	1964	
*	6	BROOKER GEORGE M	1939	PROF

	NO.	NAME	BORN	OCCUPATION
*	6	BROOKER SYMA	1940	HOUSEWIFE
*	9	GREEN RICHARD H	1937	CORP EXEC
*	9	GREEN SHIRLEY A	1937	HOUSEWIFE
*	10	COOLEY BENJAMIN L	1941	PHYSICIAN
*	10	COOLEY LINDA R	1943	HOUSEWIFE
*	15	FENERJIAN MARGARET	1934	ADMIN MGR
*	15	FENERJIAN STEPHEN H	1933	METALURGICAL
*	15	SARKISIAN GRACE V	1913	AT HOME
*	17	FALK GILBERT	1943	COMP SCIENTST
*	17	FALK RONNYE	1945	HOMEMAKER
*	18	FIREMAN SHARYN	1943	SELF EMPL
*	18	FIREMAN STEPHEN R	1940	BUSINESSMAN
*	21	DRANOFF ELLYN S	1949	PROBATION OFC
*	21	DRANOFF RHONDA	1957	MUSIC THERPST
*	21	DRANOFF RUTH E	1927	HOUSEWIFE
*	21	DRANOFF SHERYL A	1952	PSYCHOLOGIST
*	22	ROTHENSTEIN CAROL	1942	PSYCHOLOGIST
*	22	ROTHENSTEIN JOSEPH	1931	PHYSICIAN
*	25	SELINGER MITCHELL J	1950	PHYSICIAN
*	25	SELINGER NANCY	1950	NURSE
*	26	WEINGAST ARLENE M	1945	
*	26	WEINGAST MICHAEL S	1942	PROD CONTROL
*	29	NAISULER ELLEN B	1946	
*	29	NAISULER RICHARD A	1945	UP MFG CORP
*	30	SALON LINDA R	1942	SPEECH THERAP
*	30	SALON STEPHEN MARK	1942	ATTORNEY
*	33	VOZZELLA HENRY R	1939	CONSTR
*	33	VOZZELLA VERNA S	1941	HOUSEWIFE
*	34	BERISH JONATHAN E	1963	
*	34	BERISH LOUISE D	1940	HOUSEWIFE
*	34	BERISH STEPHEN	1938	CO PRESIDENT
*	34	BERISH WENDY J	1961	
*	37	GAINSBORO LLOYD B	1940	JEWELRY MFG
*	37	GAINSBORO ROBERTA	1943	EXECUTIVE
*	38	ERKAN KILINC A	1933	PEDIATRICIAN
*	38	ERKAN MUGE	1964	
	38	ERKAN ULKU	1939	PEDIATRICIAN
*	41	DRESS LAWRENCE	1936	PRINTER
*	41	DRESS PHYLLIS	1936	ANTIQUE DEALR
*	42	HILL BARBARA S	1946	TEACHER
*	42	HILL JAMES D	1945	ATTORNEY
	45	GURA ARLENE		
	45	GURA GERALD	1935	RETAILER
*	50	BELGARD ALAN H	1927	CORP EXEC
*	50	BELGARD GERTRUDE	1930	HOUSEWIFE
	50	BELGARD MONIQUE	1965	
	50	BELGARD SHERRI	1956	
*	56	GROSS AMY	1961	SECRETARY
*	56	GROSS LEONARD J	1936	SALESMAN
*	56	GROSS LORI E	1960	MFG REP
	56	GROSS MICHAEL	1965	
*	56	GROSS VEDA I	1938	HOUSEWIFE
*	57	RABATSKY PATRICIA LYNNE	1942	HOUSEWIFE
*	57	RABATSKY RICHARD	1944	INVESTOR
	61	NOLLER LAWRENCE	1964	
*	61	NOLLER MARVIN G	1941	MANAGER
*	61	NOLLER PHYLLIS A	1942	HOUSEWIFE
WHIPPORWILL ROAD				
	59	PIPES JUNE B	1956	PURCH AGENT
*	59	THOMAS ESTHER D	1917	HOUSEWIFE
*	59	THOMAS HENRY A	1908	RETIRED
*	59	THOMAS JOHN W SR	1941	LABORER
	157	SALVESON CYNTHIA	1955	HOUSEWIFE
	157	SALVESON EDWARD	1953	MOVER
WILLIAMS ROAD				
*	1	BAKER MINNIE	1922	HOUSEWIFE
*	1	BAKER SAMUEL	1914	BARREL DEALER
*	5	PATTERSON ELAINE	1946	OFFICE
	5	PATTERSON WILLIAM H	1940	SALES
*	9	MAYZER DAVID G	1936	RETAILER
*	9	MAYZER MARILYN	1944	MDSE
*	15	ALLMAN BRUCE H	1941	TEACHER
*	19	CORAN DEBRA E	1955	DENTAL HYGNST
	19	CORAN MICHAEL J	1953	VICE PRES
*	23	FELDMAN BARBARA J	1951	HOUSEWIFE
	23	FELDMAN STEPHEN M	1950	PHARMACIST
*	27	OLEARY IRENE V	1942	SECRETARY
*	27	OLEARY PAUL P	1937	TECH SPEC
*	35	ELKIND MANSFIELD I	1932	ADM MGR
*	35	ELKIND TOBY	1943	NURSE
	39	BAMDAD FARID	1950	NUCLEAR ENG
*	39	BAMDAD-HAGHIGHI CYNTHIA C	1953	ARTIST
*	40	SIMON HAROLD	1920	PRINTER
*	40	SIMON MURIEL	1928	HOUSEWIFE
	40	TEROWSKY RAE	1902	RETIRED
*	43	WHITE LAWRENCE E	1945	ENGINEER
*	43	WHITE ROSALIE M	1947	TEACHER
*	44	TASSEL BURTON	1936	MANAGER
*	44	TASSEL CAROL L	1938	HOUSEWIFE
	44	TASSEL SANFORD	1964	
	47	ALLEN DAVID	1963	
*	47	ALLEN LYNNE C	1939	TEACHER
*	48	ELFBAUM FRANCES J	1944	FUNCTION MGR
*	48	ELFBAUM STANLEY G	1938	SELF EMPLOYED
*	51	SILVERSTEIN HANNAH R	1942	HOUSEWIFE
*	51	SIVERSTEIN NORMAN	1938	HABERDASHER
	51	SIVERSTEIN ROBERT	1964	
*	51	SIVERSTEIN RONALD	1961	
	55	HALLOWAY JAMES E	1950	SALES REP
	55	HALLOWAY MARJORIE L	1952	HOUSEWIFE
*	59	SLAWSBY KAREN E	1944	SELF EMPLOYED

* VOTER

	NO.	NAME	BORN	OCCUPATION
	2	PEREZ GONZALO	1940	UPHOLSTERY
	2	PEREZ GRACIELA	1946	INTAKE WORKER
*	3	SHULMAN BERNICE	1925	HOUSEWIFE
*	3	SHULMAN CYNTHIA R	1961	
*	3	SHULMAN LILLIAN S	1958	STORE MANAGER
*	3	SHULMAN LOUIS	1924	ENGINEER
	3	SHULMAN STEVEN	1956	
	4	KESSLER JAY	1962	
*	4	KESSLER LISA I	1959	FINANCE
*	4	KESSLER NORTON L	1936	CREDIT MGR
*	4	KESSLER PEARL	1936	CLAIMS APPROV
	5	HARRIS JOHN J	1940	DRAWING
	5	SCHWARTZ ERIC A	1964	
*	5	SCHWARTZ-HARRIS PHYLLIS	1942	CONTROLLER
	6	BALLOU CANDACE A	1946	SELF EMPLOYED
	6	MEADS BRADLEY G	1931	SR STAFF
*	7	HAMILTON MARLENE F	1940	HOUSEWIFE
*	7	HAMILTON MELVIN A	1935	ACCOUNTANT
	8	TOBIN CRAIG	1965	
*	8	TOBIN ELLEN S	1943	OFF MGR
*	8	TOBIN SCOTT D	1963	
*	9	NELSON DAVID G	1942	TEACHER
*	9	NELSON MARY C	1942	EDITOR
	10	TARANTINO AGNES	1930	OFFICE WORKER
	10	TARANTINO MARY	1905	HOUSEWIFE
*	10	TARANTINO ROBERT D	1905	RETIRED
*	11	GARDNER HARRIET	1932	BUSINESS OWNR
*	11	GARDNER RICHARD N	1931	BUSINESS OWNR
*	12	SCHWARTZ ELEANOR R	1928	SECRETARY
*	12	SCHWARTZ JOSEPH E	1923	MANAGER
*	12	SCHWARTZ ROBERTA B	1956	MANAGER
	14	LIEBERMAN ARNOLD	1954	SOCIAL WORKER
*	14	LIEBERMAN DANIEL A	1920	SELF EMPLOYED
*	14	LIEBERMAN FLORENCE	1925	HOUSEWIFE
*	15	CRISTOL HAROLD	1926	FOREMAN
*	15	CRISTOL ROBIN	1960	SECRETARY
*	15	CRISTOL ROSALIN	1928	HOUSEWIFE
*	15	CRISTOL STEVEN C	1957	FLIGHT ATTEND
*	16	GREEN BARRY	1961	
*	16	GREEN MAURICE H	1923	CONTROLLER
*	16	GREEN MURIEL	1929	BOOKKEEPER
*	16	GREEN STUART	1959	REPORTER
	19	ALACH FRED		
	19	DOHERTY DAVID		
	19	MCDONALD MATTHEW	1957	STEEL SALES
*	20	GOULD JACK	1918	OPTOMETRIST
*	20	GOULD RUTH E	1925	HOUSEWIFE
	21	YALE ANDREA	1964	
*	21	YALE JOAN E	1937	ADMIN ASST
	21	YALE MICHELLE	1961	
*	22	SHERER HARVEY B	1927	NATL CPA
*	22	SHERER HELEN B	1929	HOUSEWIFE
*	23	GREENSIDE MICHAEL S	1944	SALESMAN
*	23	KAPLAN FAYE C	1945	REG NURSE
*	24	SLOANE MARCIA CHESIN	1951	GUIDANCE
*	24	SLOANE ROBERT R	1951	GUIDANCE
	25	RUTFIELD CARYN G	1963	
*	25	RUTFIELD CHARLOTTE	1936	HOUSEWIFE
	25	RUTFIELD CRAIG S	1963	
*	25	RUTFIELD E RICHARD	1933	C P A
*	26	OVEN MARILYN	1929	HOUSEWIFE
*	26	OVEN SEYMOUR	1927	PRESSER
*	28	FORMAN DOLORES R	1926	TEACHER
	28	FORMAN RICHARD B	1955	SALES
*	28	FORMAN ROBERT S	1954	SALES
*	28	FORMAN SAUL	1922	BUYER
	30	FULD AMY S	1960	
*	30	FULD ANITA	1932	TEACHER
	30	FULD CHARLES L	1956	SALESMAN
	30	FULD DAVID N	1962	
*	32	ZEITSIFF CHARLOTTE E	1922	SALES WOMAN
*	32	ZEITSIFF ROBERT	1921	SHT MTL WORK
*	32	ZEITSOFF SANDRA B	1963	SALES CLERK
*	36	HYMAN HARRIET S	1950	HOUSEWIFE
*	36	HYMAN RICHARD M	1943	INS BROKER
*	40	SLOVIN ANN R	1944	HOUSEWIFE
*	40	SLOVIN JAMES H	1938	INS BROKER
*	41	GERBER MARSHA S	1942	HOUSEWIFE
*	41	GERBER ROBERT J	1937	EXECUTIVE
	44	BERGER MARYANN		AT HOME
	44	BERGER RONALD L	1950	MFG REP
*	48	REED JOHN M	1944	ADVERTISING
*	52	BANTIT ELEANOR T	1946	HOUSEWIFE
*	52	BANTIT STUART I	1947	EXECUTIVE
*	56	GOLDBERG FRANCES	1938	PSYCHOLOGIST
	56	GOLDBERG LAURA	1965	
*	56	GOLDBERG ROBERT L	1936	PATENT ATTORN
	56	ZION RUTH	1903	RETIRED
*	57	WEXLER LAURENCE E	1938	V P SOFTWARE
*	57	WEXLER PAULETTE S	1941	SOCIAL WORKER
*	60	CAPERNAROS CHRISTINA C	1937	TEACHER
*	60	CAPERNAROS PHILIP D	1932	TEACHER
*	149	HARTMAN ARNOLD S	1942	PHYSICIAN
*	149	HARTMAN HELAINE M	1944	TEACHER
*	153	GREENBERG KENNETH	1942	DENTIST
*	153	GREENBERG MARCIA B	1947	TEACHER
	157	DODGE ELIZABETH A	1930	HOUSEKEEPER
*	157	SCHWARTZ BLANCHE M	1941	ADVERTISING
*	161	GARNITZ LINDA S	1954	SOCIAL WKR
*	161	GARNITZ THOMAS N	1950	BUSINESS
*	164	BLANK LEE	1931	SECRETARY
*	164	BLANK THEODORE	1926	CONSULTANT
*	164	KRZEMINSKI ELISSA R	1954	TYPIST
*	165	GOLDFARB ELLIOT	1929	PHARMACIST
	165	GOLDFARB GARY	1959	COLL STUDENT
	165	GOLDFARB KAREN	1963	

	NO.	NAME	BORN	OCCUPATION
	165	GOLDFARB ROBERT	1956	
*	165	GOLDFARB SELMA M	1931	SECRETARY
*	168	GREENBERG JANE A	1940	TEACHER
*	168	GREENBERG STANLEY R	1937	PHARMACIST
	169	MESSCHER DANIEL J	1964	
	169	MESSCHER DAVID J	1965	
*	169	MESSCHER HARRIET P	1941	PUBLIC REAL
*	172	HANDLER CARL	1934	SALESMAN
*	172	HANDLER RUTH B	1934	BOOKKEEPER
*	172	HANDLER SCOTT R	1962	
	173	COURNOYER SARI	1960	
	173	WINSTON HENRIETTA	1917	HOUSEWIFE
*	176	BROMBERG LESLIE	1950	SCIENTIST
	176	BROMBERG LINA	1953	HOMEMAKER
	177	BORNSTEIN DEBBIE E	1963	
*	177	BORNSTEIN JOEL E	1940	SALESMAN
*	177	BORNSTEIN SUSAN R	1942	SECRETARY
*	180	LLOYD PATRICIA B	1941	PROBATION OFC
	180	LLOYD SHELDON	1964	
*	180	LLOYD WELDON S	1939	ASST PROF
*	181	KLEIN RONALD	1945	ACTUARY
*	181	KLEIN SHERYL L	1946	R N
*	184	NIERMAN ELAINE B	1942	ADMINISTRATOR
*	188	FINE GARY L	1961	
*	188	FINE IRWIN	1930	TAXI DRIVER
	188	FINE JILL B	1965	
*	188	FINE MINNIE	1934	HOUSEWIFE
*	189	AMPEY CARRIE D	1940	BANK TELLER
*	189	AMPEY LUTHER L	1938	PROD SUPER
	189	AMPEY LUTHER L III	1965	
*	192	DAHL ALFRED P	1933	SALES MANAGER
*	192	DAHL KAREN L	1941	SECRETARY
*	193	HIEKEN CHARLES	1928	ATTORNEY
*	193	HIEKEN DONNA J	1931	MUSICIAN
	193	HIEKEN SETH P	1965	
*	196	LEZBERG FREDERICK L	1936	ACCNT
	196	LEZBERG JEFFREY S	1965	
*	196	LEZBERG SANDRA J	1942	SECRETARY
*	197	FLEISHMAN LESTER C	1935	MUSICIAN
*	197	FLEISHMAN LINDA C	1941	ADMINISTRATOR
*	200	DACOSTA FRED G	1948	BANK EXAM
*	200	DACOSTA PATRICIA A	1946	TEACHER
	201	PENN JASON J	1952	FLORIST
*	201	PENN LISA J	1955	HYGIENIST

* VOTER

Sharon

LIST OF RESIDENTS

IN

Precinct 3

SHARON MA 02067
AGAWAM ROAD PRECINCT 3

	NO.	NAME	BORN	OCCUPATION
*	3	RENNEX GEORGE E	1921	ENGINEER
*	3	RENNEX JOAN A	1939	HOUSEWIFE
*	4	WEINER ALAN S	1944	STORE OWNER
*	4	WEINER NANCY R	1948	HOUSEWIFE
*	8	BAGLINO MICHAEL	1948	ENGINEER
*	8	BAGLINO MICHELE L	1949	HOUSEWIFE
*	12	DANE BATIA	1947	ENGR
*	12	DANE MARK	1946	MANAGEMENT
	13	CHAO LEE	1947	DATA ANAL
	13	CHAO TAI-TE	1946	BIOCHEMIST
*	16	MOSTOW ELAINE B	1942	SOCIAL WORKER
*	16	MOSTOW SIDNEY S	1935	PROD SCHED
*	17	SAVAGE ELAINE I	1949	ENGINEER
*	17	SCHREINER MARK E	1946	ENGINEER
	20	TURI MORDECHAI	1938	ENGINEER
	20	TURI NOMI	1937	HOUSEWIFE
*	21	KARLSBERG BETH L	1954	HOUSEWIFE
*	21	KARLSBERG EDWARD I	1947	SALESMAN
	24	ZAMKOW AUDREY	1948	CALLIGRAPHER
	24	ZAMKOW STANLEY	1948	ENGINEER
*	25	BASHY ABOUD	1930	ENGINEER
*	25	BASHY DAVID S	1963	
*	25	BASHY ELLEN	1939	TEACHER
	28	SOUSA DAVID A	1965	
*	28	SOUSA MARILYN A	1942	SALES
	29	GAINES MICHAEL J	1943	RETAIL
	29	GAINES SUZANNE C	1943	HOUSEWIFE

ALDEN STREET

	NO.	NAME	BORN	OCCUPATION
*	6	CREMER SANDRA L	1948	TEACHER
*	6	CREMER STEPHEN M	1945	TEACHER
*	7	LOVEJOY JUNE P	1929	HOUSEWIFE
*	7	LOVEJOY PAUL R	1930	HWY DEPT
	7	LOVEJOY STEVEN D	1964	
	10	SZENDRO P JOSEPH	1948	RABBI
	10	SZENDRO RUCHAMA	1954	HOUSEWIFE
	11	SKELTON CATHERINE	1965	
*	11	SKELTON ELIZABETH D	1938	TEACHER
	11	SKELTON JOHN	1938	PHYSICIST
	11	SKELTON ROBERT	1963	
	15	GALANEK FRANK	1950	DIRECTOR
	15	GALANEK THERESA	1943	MGR ASST

AMES COURT

	NO.	NAME	BORN	OCCUPATION
*	9	RICH BEVERLY A	1952	TEACHER
*	9	RICH THEODORE J	1949	CUST SERV
*	11	SCHNURR DORIS J	1931	HOUSEWIFE
*	11	SCHNURR EDWARD F	1929	ELECTRICIAN
*	11	SCHNURR JEFFREY A	1961	ELECTRICIAN
*	17	HARDY ADRIAN W	1916	RETIRED
*	17	HARDY DOROTHY I	1917	RETIRED
	18	WHELAN SANDRA	1956	WAITRESS
*	20	HICKS BASHA VIANNE	1947	STUDENT
*	20	HICKS GLADYS A	1923	TEACHER
*	20	HICKS LOUIS	1921	MAINTENANCE
*	20	ISRAELSON ESTHER	1890	HOUSEWIFE
*	21	CONNORS CLAIRE M	1930	HOUSEWIFE
*	21	CONNORS WILLIAM E JR	1927	RETIRED
*	22	CHANNIN DAVID S	1960	
*	22	CHANNIN ESTHER M	1930	
	22	CHANNIN NINA R	1959	
*	24	FERRIN DAVID H	1947	DENTIST
*	24	FERRIN LINDA C	1949	OFFICE MGR
	25	LINDBERG JAMES	1953	PRINTER
	25	LINDBERG MARIA A	1956	CLERICAL
	26	GAMM BENJAMIN M	1965	
*	26	GAMM GERALD H	1964	
*	26	GAMM SANDRA I	1940	BOOKKEEPER
*	26	GAMM STEPHEN H	1937	ORTHODONTIST
*	29	MCLEAN CHRISTINA	1929	HOUSEWIFE
	29	MCLEAN JAMES A	1965	
*	29	MCLEAN STANLEY A	1927	DEP FIRECHIEF
*	30	FISHER FLORA A	1924	HOUSEWIFE
*	30	FISHER MAURICE	1913	MANUFACTURER
*	34	COFFEY BERNARD F	1927	POLICE OFFICE
	34	COFFEY DONNA J	1959	SECRETARY
*	34	COFFEY GARY	1960	
*	34	COFFEY JEAN F	1937	SECRETARY
	34	COFFEY STEPHEN M	1965	
	34	COFFEY TRACEY A	1962	TRAVEL AGENT

AMES STREET

	NO.	NAME	BORN	OCCUPATION
*	8	SHAW MARIE J	1919	DOMESTIC
*	8	WALLEN EDITH	1923	AT HOME
*	11	ROCKETT BARBARA R	1918	RETIRED
*	11	ROCKETT EDWARD J JR	1920	RETIRED
*	15	MARKT FREDERICK J	1915	RETIRED
*	15	MARKT VIRGINIA M	1918	HOUSEWIFE
*	17	FEINSTEIN LILLIAN E	1905	HOUSEWIFE
*	17	FEINSTEIN LOUIS	1904	RETIRED
*	18	GAFFNEY EMILY H	1925	CAFETERIA
*	18	GAFFNEY HENRY J	1924	SUPERVISOR
	20	MCCORMACK KATHLEEN V	1932	STORE CLERK
*	20	MCCORMACK LOUIS F	1930	DESIGNER
*	20	MCCORMACK ROBERT M	1960	
	20	MCCORMACK SUSAN C	1963	
*	30	MORRIS ARLINE	1942	HOUSEWIFE
*	30	MORRIS EDWARD	1944	ACCOUNTANT
*	32	ZEOLLA ESTHER	1937	HOMEMAKER
*	32	ZEOLLA ROBERT J	1933	IND CLEANER
*	33	COUMING BARBARA A	1940	PARA PROFESSN
	33	COUMING CHRISTINE	1963	
*	33	COUMING DANIEL F	1961	STOCK PERSON

AMES STREET CONT. PRECINCT 3

	NO.	NAME	BORN	OCCUPATION
*	33	COUMING PETER J	1938	STORE MGR
	33	COUMING ROBERT D	1962	STOCK PERSON
*	34	SHAPIRO HYMAN S	1919	ENGINEER
*	34	SHAPIRO SYLVIA P	1918	HOUSEWIFE
*	35	MAROON GUY E	1949	ELECTRICIAN
*	35	MAROON JANE M	1944	EDITOR
*	36	GOLDENBERG CAROLE B	1952	TEACHER
*	36	GOLDENBERG JOEL	1953	ENGINEER
*	37	MIRANDA ANNE M	1927	L P N
*	37	MIRANDA MARK	1961	COOK
*	38	WOJCIECHOWSKI CHESTER	1917	RETIRED
*	38	WOJCIECHOWSKI GENEVIEVE E	1913	HOUSEWIFE
*	39	COLE CECILIA F	1903	AT HOME
*	41	MCCARTHY IRENE D	1941	HOUSEWIFE
	41	MCCARTHY JOSEPH V	1962	CARPENTER
*	41	MCCARTHY JOSEPH VINCENT	1940	MECHANIC
*	42	LEIGHTON JAMES R	1922	FOREMAN
*	42	LEIGHTON JOAN M	1944	AST TOWN ACCT
*	43	CONNORS EDWARD R	1951	SUPERVISOR
*	43	CONNORS SUSAN M	1954	AT HOME
*	45	WORTHLEY JOHN A	1924	CHEMIST
*	45	WORTHLEY MILDRED V	1928	SECRETARY
*	45	WORTHLEY ROBERT B	1962	STUDENT
*	46	BLOOM HELENE A	1958	PSYCHOLOGIST
*	46	BLOOM LOIS J	1925	HOUSEWIFE
*	46	BLOOM STANLEY C	1921	SALESMAN
*	47	LAWLER KATHLEEN J	1946	TEACHER
*	47	LAWLER WILLIAM D	1947	EM MED TECH
*	48	SCHNEIDER ELI C	1947	DENTIST
*	48	SCHNEIDER NINA M	1948	PUBLIC RELTNS
*	51	MICHAEL GERALD P	1931	ELECTRIC SALE
*	51	MICHAEL JEFFREY T	1962	
*	51	MICHAEL NORMA S	1934	HOUSEWIFE
*	51	MICHAEL ROBIN	1955	SECRETARY
*	52	BLOCH MORTON N	1921	SALESMAN
*	52	BLOCH SYDNEY	1927	CRDT ANALYST
*	53	HILL KATHLEEN M	1947	ADMINISTRATOR
*	53	HILL STEVEN G	1943	TECHNICIAN
*	55	RUBIN LILLYAN J	1923	INV CONTROL
*	55	RUBIN SAUL H	1924	ELECTRONICS

BAREFOOT HILL ROAD

	NO.	NAME	BORN	OCCUPATION
*	1	LIFLAND ANDREA	1953	NURSE
*	1	LIFLAND MARK	1949	CONTROLLER
*	2	JACOBS BEVERLY R	1947	BOOKKEEPER
*	2	JACOBS STANLEY M	1946	EXEC
*	5	MILLER HERBERT S	1948	SELF EMP
*	5	MILLER SHEILA G	1949	TEACHER
*	6	LORING BARBARA M	1946	TEACHER
*	6	LORING ROBERT F	1946	BUYER
*	9	STENGEL DONALD N	1943	SALES
*	9	STENGEL MAXINE	1949	HOUSEWIFE
*	10	MIKELS JACK J	1952	ATTORNEY
*	10	MIKELS NANCY C	1953	HOUSEWIFE
*	14	RAIFMAN STUART M	1947	ENGINEER
*	14	RAIFMAN WENDY	1947	AT HOME
*	15	WLUKA ALLEN S	1950	MANAGER
*	15	WLUKA JANE E	1952	ADV CLERK
*	18	BENDER ELLEN R	1952	HOUSEWIFE
*	18	BENDER WILLIAM	1946	ACCOUNTANT
*	19	MILLER LOIS G	1950	PSYCHOLOGIST
*	19	MILLER WILLIAM K	1939	MANAGER
*	22	SOFFER DOREEN M	1949	AT HOME
*	22	SOFFER ROBERT M	1947	FIN ANAL
*	23	LEVITT LILLY	1951	TEACHER
*	23	LEVITT MARTIN A	1947	HLTH ADMIN
*	26	BENNETT ABBEY L	1948	
*	26	BENNETT BRUCE E	1948	SALES MGMT
*	27	SHAPIRO JEFFERY A	1942	SALESMAN
*	27	SHAPIRO MARCIA M	1942	MERCHANDISER
*	30	LIBERMAN DANIEL F	1945	MICROBIOL
*	30	LIBERMAN HELEN L	1944	
*	31	SUDHALTER MATTHEW	1947	BUYER
*	31	SUDHALTER RITA M	1951	TEACHER
*	34	KIMBALL BERNICE R	1934	SELF EMP
*	34	KIMBALL HARRY H	1929	SALES
*	34	KIMBALL MARC I	1960	SALES
	35	LIEBERMAN ELLICE S	1951	PHYSICIAN
	35	LIEBERMAN HARRIS R	1951	SCIENTIST
*	39	BLOOM DAVID M	1950	ACCNT
*	39	BLOOM JANET M	1951	HOUSEWIFE
*	42	LERNER ALEDA B	1946	EXOTIC DANCER
*	42	LERNER STEVEN	1945	COMPTROLLER
*	43	SCHWAB AUDREY B	1951	SECRETARY
*	43	SCHWAB SAMUEL A	1947	SALESMAN
	46	SONIS FRANCINE G	1951	SPEECH THRPST
	46	SONIS STEPHEN M	1949	RETAIL
*	47	GILMAN ELLEN F	1950	TEACHER
*	47	GILMAN STEVEN R	1948	SALES REP
*	50	FISHER LAWRENCE J	1943	TEACHER
*	50	FISHER SUZELLE P	1949	TEACHER
*	51	REINGOLD CHARLES A	1941	MANAGER
*	51	REINGOLD ROBERTA	1944	TEACHER
*	54	MILLER JUDY L	1949	FLIGHT ATT
*	54	MILLER PAUL R	1949	SALES REP
*	55	BENNETT JACK G	1943	SALESMAN
*	55	BENNETT SHEILA J	1944	MED SEC
*	58	GOLDBERG ALAN J	1949	HOSP CONSLTNT
*	58	GOLDBERG BEVERLY R	1951	HOUSEWIFE
*	59	KLEIN CLAIRE A	1939	DIRECT MAIL
*	59	KLEIN EDWARD C	1935	DIRECT MAIL
	62	MURGIA JACQELINE M R		
*	62	MURGIA JAMES R	1949	ACCOUNTANT
*	62	MURGIA SUSAN M R	1951	SECRETARY
*	63	WILSON GAYLE E	1950	MEDICAL TECH

* VOTER

	NO.	NAME	BORN	OCCUPATION
*	63	WILSON LESLIE F	1950	SALESMAN
BEACH ROAD				
	1	BURAKOUSKY FAINA	1943	NURSE AID
	1	BURAKOVSKY MARINA	1965	
	1	BURAKOVSKY ROMAN	1936	UNEMPLOYED
	1	POKUTILO LEIF	1898	RETIRED
*	4	BJORKHOLM PAUL J	1942	PHYSICIST
*	4	BJORKHOLM PAULINE L	1944	REALTOR
*	11	CATHERALL BENNETT G	1946	UNEMPLOYED
*	11	CATHERALL KATHLEEN S	1948	HOUSEWIFE
*	17	CARLSON HARRY F	1930	POLICE OFFICR
*	17	CARLSON JACQUELINE	1955	AT HOME
*	18	HARRILD MARY E	1941	SECRETARY
*	18	HARRILD ROBERT T	1931	ENGINEER
*	21	JONES ONA G	1930	HOMEMAKER
*	21	JONES RICHARD W	1926	ELECTIRCIAN
	21	THORBURN DONNA	1957	PROGRAMMER
	21	THORBURN WILLIAM	1958	ENGINEER
*	22	HODGE MARY E	1909	HOUSEWIFE
*	24	COOK BRADLEY R	1939	LAWYER
*	24	STINE CRAIG J	1949	MUSICIAN
*	29	HAPPNIE BARBARA A	1933	AT HOME
*	32	MURNANE BRIAN	1954	MARTIAL ARTS
	32	MURNANE DONALD	1928	PODIATRIST
	32	MURNANE PATRICIA	1925	HOUSEWIFE
*	35	HAPPNIE DAVID J	1956	STUDENT
*	35	HAPPNIE DEBORA J	1959	
*	35	HAPPNIE JOHN J III	1953	STUDENT
*	35	HAPPNIE JOHN J JR	1926	FARMER
*	35	HAPPNIE MARY E	1932	HOUSEWIFE
*	35	HAPPNIE MICHAEL J	1954	MECHANIC
*	36	MILBURY CHRISTINE	1953	HOUSEWIFE
*	36	MILBURY PAUL J	1948	FIN MGR
*	45	COLLINS JOHN M JR	1954	SERVICE MAN
	45	COLLINS MAUREEN	1957	HOUSEWIFE
*	49	BERENTS LILIJA	1937	PHARMACY
*	49	SICOVS ALIDA	1904	HOUSEWIFE
*	53	LANE HEIDI HEWEY	1946	TEACHER
*	53	LANE JEFFREY C	1945	TEACHER
*	55	WEILER DONALD C	1931	MACHINE SHOP
*	55	WEILER JACQUELINE	1931	SHOE WORKER
*	57	NUSCHER MAUDE G	1914	RETIRED
*	61	WARREN MARGARET B	1941	ADMINISTRATOR
	65	MCGONIGLE ADRIANNE	1963	
	65	MCGONIGLE ANDREA	1963	
*	65	WILSON DAVID E	1925	CONSULTANT
*	65	WILSON THERESA K	1929	COUNSELOR
BEACH STREET				
*	71	RANDS MARYLYN	1939	TEACHER
	73	CHRISMAN ANDREW L	1953	ELEC ENG
	73	CHRISMAN ELIZABETH M	1950	
*	75	LARSEN CAROL A	1958	PROGRAMMER
	75	LARSEN GLENN F	1954	COMPUTER CONS
*	77	CHADOS JACQUELINE	1953	LPN
	77	KRAMER RICHARD I	1953	ENGINEER
*	81	ASCHAFFENBURG DAVID O	1948	BOOKKEEPER
*	81	ASCHAFFENBURG PETER H	1951	MED RESEARCH
*	81	HARFIELD BRYNA J	1952	RN
*	81	ROBICHAUD MARQUERITE	1888	AT HOME
*	83	LOWENTHAL DAVID	1923	COLLEGE TEACH
*	83	LOWENTHAL RITA	1925	TEACHER
	89	COHEN AUDREY		
*	89	WEEKS MARY ELIZABETH	1925	UNEMPLOYED
*	89	WYMAN NATHAN C	1899	RETIRED
*	95	ROUSE BARBARA ANN	1941	CHEMIST
*	95	ROUSE LEON M	1941	ARCHITECT
*	95	ROUSE MARK ANTHONY	1961	US ARMY
	105	PETERS DIANNE C	1961	HOUSEWIFE
	105	PETERS GEOFFREY	1956	MECH
*	107	EISENMAN LEONARD G	1950	WAITRESS
	107	KINLIN DAVID R	1946	USPS
	107	KINLIN EDITH A	1936	CLERK
*	109	KAUFMAN ANN	1926	HOUSEWIFE
*	109	KAUFMAN EVAN B	1956	PROJECTIONIST
*	109	KAUFMAN ROBIN AMY	1958	SECRETARY
*	109	KAUFMAN SAMUEL E	1916	LAWYER
	109	KAUFMAN TILDEN	1962	
*	113	ALTSHULER ADA	1913	SECRETARY
	121	ALEIKOMOSALAM SAFIEH	1931	HOUSEWIFE
	121	IRANPOUR AFSANEH	1963	STUDENT
	121	SADRAVI CHOLAMABBAS	1954	STUDENT
*	123	ABEL EVELYN	1912	HOUSEWIFE
*	123	ABEL ROBERT	1911	RETIRED
*	123	ABEL SAMUEL D	1957	
*	125	ROSOFF ALBERT	1913	MANUFACTURER
*	125	ROSOFF LILLIAN	1917	TEACHER
*	127	SARVER PAUL	1919	DIR CONST
*	127	SARVER SHIRLEY	1925	ADM ASST
*	131	HERSH HAROLD	1915	SALESMAN
*	131	HERSH RUTH	1914	HOUSEWIFE
*	139	MURRAY JOHN J	1926	SELF EMPLOYED
	139	MURRAY MARY T	1937	NURSE
	141	DELUCA CHARLES	1928	COMF CONTRL
	141	DELUCA KATHY	1963	
	141	ZAZOLLIN ALEXANDER	1957	
	141	ZAZOLLIN GEORGE	1955	
*	145	KESSEL JANET L	1939	HOUSEWIFE
*	145	KESSEL JASON H	1941	MANUFACTURER
*	159	SUDIKOFF EDITH	1927	HOUSEWIFE
*	159	SUDIKOFF IRVING	1924	SALES
*	164	SUCHECKI ANDREW R	1961	
*	164	SUCHECKI EVELYN W	1929	ATTORNEY

	NO.	NAME	BORN	OCCUPATION
*	164	SUCHECKI KARL	1964	
*	164	SUCHECKI MARILYN I	1964	
*	166	GARDNER EDITH EILEEN	1951	BIO CHEMIST
*	166	MYERS DONALD A	1950	MACHINIST
BRADFORD AVENUE				
	10	MANISCALCO ANDREW J	1942	POLICE OFF
	10	MANISCALCO DARLENE A	1953	WAITRESS
	10	MANISCALCO JOHN E	1964	
*	11	PARKER MADELENE E	1898	HOUSEWIFE
*	11	PARKER MARJORIE L	1930	UNDERWRITER
	12	TRAN TAI	1964	
	12	TRAN TRINH	1927	MAIL CLERK
	12	TRAN TUAN	1961	
	12	TRUONG THONG	1932	HOUSEWIFE
	15	KIELY JOHN F	1961	HAIRDRESSER
*	15	KIELY MARGARET M	1929	HOUSEWIFE
	15	KIELY THOMAS J	1922	CLERK
*	16	FRYE ARTHUR L	1944	SALESMAN
*	16	FRYE MARJORIE F	1949	ELECTROLOGIST
*	17	COBB RUTH F	1914	TYPESETTER
*	19	SULLIVAN FRANCIS	1919	RETIRED
*	19	SULLIVAN JOHN F	1959	
*	19	SULLIVAN MARY E	1921	HOUSEWIFE
	20	BROWN PETER S	1954	ACCOUNTANT
	20	CARROLL RICHARD L	1958	STATE EMPL
*	20	HAIRE RAYMOND P	1954	STOCK MAN
	20	VAIL MARK	1953	MECHANIC
*	23	ZIAUGRA BIRUTE M	1951	SECRETARY
*	23	ZIAUGRA MARIUS A	1952	ELECT ENG
*	25	PULTMAN DEBRA S	1957	ADMIN SPEC
*	25	PULTMAN WAYNE	1953	CONSULTNT MGR
*	26	MURPHY ALBERT J	1901	RETIRED
	27	BARNEY MARGUERITE	1919	ASST MGR
	27	CONNORS CAROLYN	1947	HAIRDRESSER
	28	ANTHONY ELIZABETH	1965	
*	28	ANTHONY GEORGE S	1943	TEACHER
*	28	ANTHONY JOANN T	1942	TEACHING ASST
*	29D	BRINE ANN M	1946	HOUSEWIFE
*	29D	BRINE JOHN T	1947	ACCNT
	31	MOYNIHAN GRACE A	1955	
	31	MOYNIHAN STEPHEN	1956	
*	31	SEIDEL ANN T	1934	SECRETARY
*	31	SEIDEL BRADLEY J	1957	U S NAVY
*	32	BRESNAHAN PAUL M	1914	RETIRED
*	34	WALDEN EDNA F	1919	WAITRESS
*	40	SIEGEL JANET A	1952	DENTAL ASST
*	40	SIEGEL STANLEY P	1950	SOCIAL WORKER
	45	STUTCHEN ARTHUR M	1940	OPTOMETRIST
	45	STUTCHEN FLORENCE	1951	HOMEMAKER
*	48	WEISMAN FERN R	1941	SECRETARY
*	48	WEISMAN LEO M	1931	MECHANIC
	48	WEISMAN SHIRA	1964	
	49	REYNOLDS HELEN	1906	RETIRED
*	49D	GARNHUM DANIEL P	1924	BIRD AND SON
*	49D	GARNHUM DORIS A	1929	HOUSEWIFE
*	49D	GARNHUM DORIS A	1958	NURSE AIDE
*	50	PRESS BERNARD	1922	SALESMAN
*	50	PRESS KARLEEN	1924	HOUSEWIFE
*	51	FALLON MARY C	1904	HOUSEWIFE
*	51	FALLON THOMAS P	1943	TEACHER
	54	KAMP GARY D	1952	MACHINIST
	54	KAMP JOAN F	1956	HOUSEWIFE
*	56	MUCINSKAS BERTHA	1928	CAFETERIA WRK
*	56	MUCINSKAS FRANK J	1959	LANDSCAPER
CAPEN HILL ROAD				
	3	HELDT SUU THI	1944	DRAPERY MAKER
*	3	LOHMILLER CHARLES F	1919	INDUS PHOTOGR
*	3	LOHMILLER E ANDREA	1959	WAITRESS
	3	LOHMILLER KEITH F	1957	REFRIG
*	3	LOHMILLER MARGARET M	1922	HOUSEWIFE
*	3	LOHMILLER MELANIE	1954	INVESTMENTS
*	7	CHAMBERLAIN ELIZABETH B	1911	RETIRED
*	7	CHAMBERLAIN PHILIP D	1911	RETIRED
	15	OSHEA IRENE C	1908	HOUSEWIFE
*	15	OSHEA JOHN J	1908	STAGE HAND
*	17	ZEIGLER CATHLEEN A	1964	
*	17	ZEIGLER CHRISTINE A	1964	
*	17	ZEIGLER MAUREEN A	1939	RETAIL MGR
*	17	ZEIGLER ROBERT F	1937	CONST
*	25	LITTLE EDWIN S	1941	FIREFIGHTER
*	25	LITTLE SUSAN G	1945	SECRETARY
	29	LOPES RAYMOND L	1941	PLANT MGR
*	29	WYMAN-LOPES ELYSA	1954	SECRETARY
CEDAR PARK ROAD				
	5	JOHNSON DIANA C	1942	MACHINE WORKR
*	5	JOHNSON RICHARD L	1945	TRUCK DRIVER
	5	WEIR JOHN E	1962	JOHN HANCOCK
*	6	PHELPS DORIS E	1908	HOUSEWIFE
*	6	UNDERHILL MINA M	1912	HOUSEWIFE
*	7	BRESNAHAN JOHN F	1938	DISABLED
	8	CARK PAUL J	1952	SALES MGT
	8	DUNPHY SUSAN	1955	RETAIL MGT
	9	HAMPTON CYNTHIA D	1953	UNEMPLOYED
*	10	ANNIS DORIS I	1916	DRIVER
*	10	ROACH EDWARD J	1928	MAINT

	NO.	NAME	BORN	OCCUPATION
*	42	BAGA GERARD E	1938	SERVICE MGR
*	42	BAGA GLORIA G	1941	HOUSEWIFE
	70	KEADY DANIEL M	1949	MUSICIAN
	70	MAHAN EVELYN KAY	1959	AUDITOR
*	72	ARNOLD TODD A	1962	AUTO BODY
*	74	DURGIN PATRICIA M	1951	DENT ASST
*	74	DURGIN THOMAS P	1949	ENVIRON MGMT
	76	PENDLETON JOANNE	1953	
	76	PENDLETON RALPH G	1955	MECHANIC
	78	NORDSTROM LYNN M	1952	MFG ENGIN
	78	ROSE JOHN E	1960	LABORER
	78A	BARLETTA PASQUALE J	1937	SUPPLY MGR
*	80	COLLINS HILDA M	1915	HOUSEWIFE
	82	BERNHEIMER JOAN	1945	PSYCHOLOGIST
*	84	GREENBURG GEORGE H	1924	UNEMPLOYED
*	86	JACOBSON REBECCA L	1892	RETIRED
	90	OFFRINGA BARBARA	1950	PHYSCL THRPST
	90	OFFRINGA GREGORY	1948	PSYCHOTHERPST

CHASE DRIVE

*	1	ROSS ESTA L	1939	HOUSEWIFE
*	1	ROSS ILANA S	1964	
*	1	ROSS MICHAEL A	1938	RESTAURANT
*	2	DOUILLETTE PAUL P	1944	VICE PRES
*	5	MCCARTNEY CHRISTINE T	1951	RETAIL MGMT
*	5	MCCARTNEY JOHN J	1943	FINANCE
*	6	COHEN JILL I	1954	HOUSEWIFE
*	6	COHEN KENNETH B	1954	SALESMAN
*	9	MILLER JAY C	1956	SALES
*	9	MILLER JOANNE	1955	SALES
*	10	TITELBAUM GAIL	1954	
*	10	TITELBAUM GODFREY	1921	RETIRED
*	10	TITELBAUM MIRIAM B	1926	SECRETARY
*	11	PICKERING BRIAN W	1946	MANAGER
*	11	PICKERING DONNA M	1950	HOUSEWIFE
*	13	SCHWARTZ RONALD L	1951	ACCOUNTANT
*	13	SCHWARTZ SUSAN E	1948	HOUSEWIFE
*	14	MACDONALD ROBERT B	1939	SALES
*	14	MACDONALD SUSAN H	1946	HOUSEWIFE
*	15	DALY RICHARD G	1951	SALES
*	15	DALY SUSAN G	1954	CLAIM REP
*	17	SEGAL CHERYL E	1950	HOUSEWIFE
*	17	SEGAL ROBERT E	1950	FIN ANALYST
	18	SUSSMAN EDWARD	1935	MKTG EXEC
	18	SUSSMAN ELIZABETH	1939	SALES EXEC
*	21	STACKPOLE HOWARD E	1944	SALESMAN
*	21	STACKPOLE MYRNA N	1945	SECRETARY
	21	YETMAN WILLIAM J	1962	WELDER
	22	ROSENBERG LEONARD	1951	SELF EMPLOYED
*	26	STOLOFF KAREN LEE	1948	HOMEMAKER
*	26	STOLOFF LARRY A	1946	AIR COND ENG
*	30	LEWIS BETH L	1941	TECHNICIAN
	30	LEWIS RICHARD C	1933	STORE OWNER
	34	FERRARA ANNA R	1911	RETIRED
*	34	GARVIN CARL	1930	PROGRAMMER
	34	GARVIN CARL J	1957	MARINES
*	34	GARVIN GENEVIEVE A	1935	RN
*	34	GARVIN JACK L	1958	CLERK
*	72	LARASON JEROME W JR	1950	APPLIANCE DR
*	72	LARASON REBECCA	1954	HOUSEWIFE

CLARKE COURT

*	11	SWEETMAN RONALD T	1943	RECEIVER
*	11	SWEETMAN SANDRA A	1948	CLERK
	14	ADAMS CRAWFORD G	1946	PERS MGR
	15	TROIANO FREDERICK	1943	MECHANIC
	15	TROIANO FREDERICK JR	1965	
	15	TROIANO JACQUELINE J	1945	HOUSEWIFE
*	18A	KANTER EDWARD H	1931	ECONOMIST
*	18A	KANTER ROSE R	1938	RN
*	22	WHEELER GERTRUDE E	1897	RETIRED
*	22	WHEELER RUSSELL E	1895	RETIRED
*	24	HOWARD ANITA	1941	HOUSEWIFE
*	24	HOWARD JAMES L SR	1939	STRUCTURL ENG
*	24	HOWARD KIM L	1964	
*	25	DANCA GERTRUDE C	1918	RETIRED
*	25	DANCA SALVATORE	1913	RETIRED
*	26	BERGLUND MARY E	1956	L P N
*	26	BERGLUND ROBERT B	1950	SUPERINTENDNT
*	26	TRAFTON MILLICENT	1928	HOUSEWIFE
*	27	TALEWSKY ALLEN	1919	STORE OWNER
*	27	TALEWSKY GARY	1958	TRAVEL AGENT
*	27	TALEWSKY HELEN	1923	HOUSEWIFE
*	28	DOO ALFRED J	1942	SERV REP
*	28	DOO JUDITH K	1944	HOUSEWIFE
*	29	JOYCE DIANE T	1953	STUDENT
	29	JOYCE THOMAS J	1950	MASON
*	30	HERSH RUTHANN	1957	RADIOGRAPHER
*	30	HERSH STEPHEN	1955	ELECT TECH
*	31	PIONA ALBERT M	1930	SALESMAN
*	31	PIONA CAROL T	1939	CLERK
	31	PIONA CHARLES J	1920	

CLARKE STREET

	2	ANDREWS DOROTHY M	1951	HOUSEWIFE
*	2	ANDREWS WALLACE D	1951	ENGINEER
*	3	BLOOM CORRINE	1946	NURSE
*	3	BLOOM RICHARD	1939	SALESMAN
*	7	SHATZ DIANA L	1945	SECRETARY
*	7	SHATZ MARK N	1943	ENGINEER
	8	SPRINGSTEAD LAWRENCE	1924	BURNER SERV
*	8	SPRINGSTEAD MARY L	1923	MACHINE OPER
*	11	SPILLBERG BARRY JAY	1949	TEL COMM

	NO.	NAME	BORN	OCCUPATION
*	11	SPILLBERG RUTH N	1949	TEACHER
	14	EHRICH E WILLIAM	1949	OFFICE MGR
	14	EHRICH PATRICIA A	1951	LIBRARIAN
	17	WEXLER DEBRA J	1953	
	17	WEXLER MICHAEL A	1948	
*	20	FLYNN ALICE G	1912	RETIRED
*	20	POWDERLY DANIEL H	1935	CIVIL ENG
*	20	POWDERLY MARY J	1940	BANK CLK
*	20	POWDERLY MARY J	1961	
*	20	POWDERLY RICHARD	1959	CONSTRUCTION
*	21	KAPLAN HELAYNE C	1946	HOUSEWIFE
*	21	KAPLAN MURRAY J	1942	SALESMAN
*	25	FLAHERTY DAVID P	1961	
*	25	FLAHERTY JAMES F	1934	X-RAY TECH
*	25	FLAHERTY JAMES F	1960	HENRY PEABODY
	25	FLAHERTY JOHN	1962	
*	25	FLAHERTY NADINE C	1933	PERSONNEL
	25	FLAHERTY STEVEN	1965	
*	26	WEENE MICHAEL L	1952	SALESMAN
*	26	WEENE SHERRY R	1955	HOUSEWIFE
*	31	DELANEY PAMELA J	1958	HOUSEWIFE
*	31	DELANEY WAYNE P	1954	FIREFIGHTER
*	32	HEALEY JAMES P	1953	MARKETING
*	32	HEALEY JANICE E	1957	HOMEMAKER
*	38	MATHES-SCHARF ARLENE J	1953	CHEMIST
*	38	SCHARF STUART L	1955	EL ENGINEER
*	39	SWEENEY EDWARD F	1905	RETIRED
*	43	ROCHE CYNTHIA	1950	HOUSEWIFE
	43	ROCHE DAVID	1948	PURCHAS AGENT
	44	JUDGE KAREN M	1956	AT HOME
	44	JUDGE MARTIN H	1954	ACCOUNTANT

COLBURN DRIVE

	9	FOSTER BETH	1963	
*	9	FOSTER DOUGLAS G	1928	HS PRINCIPAL
*	9	FOSTER JILL C	1960	
*	9	FOSTER MARGERY L	1932	HOUSEWIFE
*	16	SNEIDER ELLIN S	1945	HOUSEWIFE
*	16	SNEIDER NORMAN	1942	EXECUTIVE
*	19	WEEKS CAROL W	1914	HOUSEWIFE
*	19	WEEKS HARTWELL B JR	1914	MFG AGENT
*	20	WINER JUDITH L	1943	TEACHER
*	20	WINER STEVEN A	1939	SALESMAN
*	23	KLORES MINNIE	1901	
*	23	LINDHEIMER MICHAEL P	1941	ENGINEER
*	23	LINDHEIMER SANDRA K	1942	LIBRARIAN
*	23	LINDHEIMER TAMARA M	1963	
*	24	DEMOSS DAVID J	1941	ATTORNEY
*	24	DEMOSS KATHERINE E	1932	EXECUTIVE
*	27	BAYLEY BRUCE A	1925	MANAGER
*	27	BAYLEY LEE A	1959	QUALITY CNTRL
*	27	BAYLEY SHIRLEY A	1927	HOMEMAKER
*	28	SNYDER MARY B	1939	SECRETARY
*	28	SNYDER ROBERT T	1941	SALES EXEC
*	32	KELLER DAVID	1947	DENTIST
*	32	KELLER JANE P	1947	HOUSEWIFE
*	33	NABI RHONA	1941	HOUSEWIFE
*	33	NABI SALEH	1937	ELEC ENGR
*	36	KLANE BONNIE DEE	1941	TEACHER
*	36	KLANE LAURENCE	1938	EXECUTIVE
*	37	NADLER BARBARA F	1939	EDITOR
	37	NADLER JAY	1964	
*	37	NADLER SELIG A	1937	SALES MGR
*	40	GORDON CHARLES	1942	EXECUTIVE
*	40	GORDON RUTH ELLEN	1942	HOMEMKR NURSE
*	41	ULMAN DONNA	1951	HOUSEWIFE
*	41	ULMAN HOWARD B	1948	JOURNALIST
*	44	MURPHY JEAN P	1940	OFFICE MGR
*	44	MURPHY NEAL G	1942	MANAGER
*	45	GREEN DEBRA S	1950	SALESPERSON
*	45	GREEN SOL	1949	CPA
*	49	ROTHSCHILD ARLENE S	1933	SALES
*	49	ROTHSCHILD JACK L	1928	V P ADV AGCY

CONDOR ROAD

	2	SCHWARTZ KENNETH P	1947	RETAILER
	2	SCHWARTZ LINDA S	1950	ARTIST
*	4	LEVINE NANCY F	1943	RN
*	4	LEVINE PAUL R	1940	CIVIL ENG
*	6	MARCUS ROBERT S	1947	ATTORNEY
*	6	MARCUS SHELLEY R	1952	HOUSEWIFE
*	10	GOLDEN DONNA B	1944	AT HOME
*	10	GOLDEN ROBERT S	1941	INS AGENT
*	11	GOLD ESTELLE P	1941	EXEC RECRUIT
*	11	GOLD LEONARD M	1940	ENGINEER
*	11	PRYBUTOK DOROTHY	1914	HOUSEWIFE
*	15	CHILLER ROBERT A	1949	CONSULTANT
*	15	CHILLER SANDRA S	1949	SECRETARY
*	19	WERNICK JUAN S LEVY	1946	TEACHER
*	19	WERNICK LEE BARRON	1942	ATTORNEY
*	20	CHAFETZ JEFFREY K	1949	EXECUTIVE
*	20	CHAFETZ JOYCE L	1952	HOUSEWIFE
*	23	SHUFFAIN BARBARA A	1950	AT HOME
*	23	SHUFFAIN CRAIG D	1947	CPA
*	24	HORWITZ HAROLD B	1945	SALESMAN
*	24	HORWITZ NANCY D	1946	HOMEMAKER
*	27	GOLDEN DALE R	1944	MED ASSIST
*	27	GOLDEN NEIL H	1945	PRODUCT MGR
*	28	VERRICO DANIEL R	1942	SALES
*	28	VERRICO KAREN L	1946	ADM ASST
*	31	LEWIS ELAINE	1946	SALES
*	31	LEWIS RON H	1945	SALES
*	32	COHEN BARBARA	1949	TEACHER
*	32	COHEN LAWRENCE B	1948	CHEMIST

* VOTER

	NO.	NAME	BORN	OCCUPATION
*	35	FREEDMAN BARBARA B	1940	TEACHER
*	35	NELSON MARY M	1936	TEACHER
*	36	STRASSBERG LEWIS A	1946	D P MANAGER
*	36	STRASSBERG SUSAN H	1948	HOUSEWIFE
*	39	NELSON BRADFORD S	1944	BRANCH MGR
*	39	NELSON CORA SUE	1945	AT HOME
*	40	BERRY LEONARD D	1942	MANAGER
*	40	BERRY ROBERTA D	1945	TCHR HOMEMAKR
*	43	ROSS MYRON J	1942	ELEC ENG
*	43	ROSS NANCY	1947	RN
*	44	ZENACK DARON H	1943	TEACHER
*	44	ZENACK LESLIE D	1943	ENGINEER
	47	COX BEVERLY	1947	NURSE
	47	COX ROBIN	1941	DENTIST
*	48	LERNER ROBERTA G	1950	HOUSEWIFE
*	48	LERNER THOMAS D	1947	ACCOUNTANT
*	51	FRIEDMAN BARRY M	1959	STUDENT
*	51	FRIEDMAN HOWARD M	1927	ENGINEER
*	51	FRIEDMAN SARETTA	1933	LEGAL SEC
*	52	LEVITZ HELENE	1947	BANK TELLER
*	52	LEVITZ HOWARD B	1943	MARKETING MGR
	55	BAIGELMAN DONNA M	1946	RN
*	55	BAIGELMAN WALTER	1948	PHYSICIAN
*	56	DAVIDSON ARLENE M	1941	OFF MGR
*	56	DAVIDSON RICHARD I	1939	BANKER
*	56	DAVIDSON ROBIN B	1964	
*	60	SHAFFER KATHLEEN	1940	AT HOME
*	60	SHAFFER MILTON	1930	GEN CONT

DUNBAR STREET

	NO.	NAME	BORN	OCCUPATION
	8	DIAS M ETHNA	1944	BEAUTY CONSLT
*	8	DIAS ROBERT R	1943	SELF EMP
*	19	BERNHARDT VIVIAN	1946	TRAVEL AGENT
*	20	CHASE KARYN K	1950	TEACHER
*	20	CHASE KENNETH B	1950	SERV TECH
*	22	RICHARDS SHERYL F	1949	AT HOME
*	22	RICHARDS THEODORE E	1947	OFFICE MGR
*	23	BASS LAWRENCE	1941	MANAGER
*	23	BASS LORRAINE	1941	HOUSEWIFE
	24	GELERMAN BRENDA S	1940	HOUSEWIFE
	24	GELERMAN DAVID J	1963	JEWELER
	24	GELERMAN JACK	1936	BUTCHER
	24	GELERMAN STEVEN H	1965	
*	25	SCHUSS DEBORAH J G	1953	HOUSEWIFE
*	25	SCHUSS JACK J	1952	SCIENTIST
*	26	BERMAN MARVIN D	1950	PHYSICIAN
*	26	FINER-BERMAN RONNA D	1952	TEACHER
	27	FEIGIN STEVEN	1958	SHIPPING CLK
*	27	SCHATZ CYNTHIA	1930	BOOKKEEPER
*	27	SCHATZ PAUL	1929	RETAILER
*	28	BUCHWALD GARY	1954	COMP MGR
*	28	BUCHWALD MICHELE G	1957	ACTUARY
*	29	MARCUS ELLEN R	1951	HOMEMAKER
*	29	MARCUS SY H	1950	INSURANCE
*	31	GRAHN RICHARD J	1949	ATTORNEY
*	31	GRAHN SHARON N	1949	AT HOME
*	33	ADLER BELLA G	1948	AT HOME
*	33	ADLER M DAVID	1945	ACCOUNTANT

EAGLE DRIVE

	NO.	NAME	BORN	OCCUPATION
*	1	HANKINSON KATHLEEN L	1947	REG NURSE
*	1	HANKINSON RAYMOND F	1945	MECH ENG
*	2	TANGO FRANCES T	1944	HOUSEWIFE
*	2	TANGO ROBERT V	1942	TREASURER
*	5	GREENE HELEN M	1937	CLERK
*	5	GREENE JOHN H	1935	REAL ESTATE
	5	GREENE JOHN H JR	1957	DRAFTSMAN
*	6	GROSSMAN RUTH L	1946	HOUSEWIFE
*	6	GROSSMAN THEODORE	1946	SELF EMPL
*	9	APPELBAUM CARYN	1950	AT HOME
*	9	APPELBAUM PAUL E	1950	DENTIST
*	10	BLOCH LINDA P	1951	AT HOME
*	10	BLOCH STEPHAN R	1948	RETAIL
*	14	BAUM CARROLL H	1936	BUSINESS CONS
*	14	BAUM MICHELLE D	1960	BANKING EMP
*	14	BAUM RUTH	1939	HOUSEWIFE
	14	BAUM SIDNEY E	1963	
*	18	SMALL JOEL H	1942	SALESMAN
*	18	SMALL ROBERTA L	1943	HOUSEWIFE
*	19	NEEDLE ELISE R F	1927	RETAIL
	19	NEEDLE LAWRENCE F	1964	
*	19	NEEDLE RICHARD G	1924	REAL ESTATE
	19	PIRAS MARIE A	1902	AT HOME
*	22	ADLER DAN	1963	
*	22	ADLER LORETTA K	1938	HOUSEWIFE
*	22	ADLER MAYER M	1929	SALESMAN
*	22	ADLER RONALD N	1960	PEACE CORP
*	23	GIPSTEIN CAROL L	1952	HOUSEWIFE
*	23	GIPSTEIN MILTON F	1951	PHYSICN ATTNY
*	26	GAUCHMAN ALAN	1948	DENTIST
*	26	GAUCHMAN RHONDA F	1947	RN
*	27	WAXMAN LINDA	1941	HOUSEWIFE
*	27	WAXMAN RICHARD	1938	SHOE BUYER
	27	WAXMAN SUSAN L	1963	
*	30	SCHULKIND RICHARD L	1952	ENGINEER
*	30	SCHULKIND SHARON KLEIN	1952	ENGINEER
*	34	SADUR ANITA C	1945	UNDERWRITER
*	34	SADUR NEWTON H	1941	MFG REP
	35	SMALL DOUGLAS	1960	
	35	SMALL MELVIN D	1929	EXEC VP
	35	SMALL NEIL	1963	
*	35	SMALL SARAH	1936	HOUSEWIFE
*	38	HELLER ILEEN S	1931	DIR OF VOLUN
*	38	HELLER JAMES N	1923	ADMINISTRATOR

	NO.	NAME	BORN	OCCUPATION
*	42	ORLECK GARY L	1945	SALES MGR
*	42	ORLECK RONNA	1950	HOUSEWIFE
*	46	CHAMBERS ESTHER A	1943	DENTAL MGR
*	46	CHAMBERS RONALD E	1943	CONTROLLER
	46	POLINSKY AIDA	1906	
	47	KANNER DAVID A	1951	SALES
*	47	KANNER DEBORAH E	1951	HOUSEWIFE
*	51	GERHARD CYNTHIA A	1939	TEACHER
	51	GERHARD EDWARD C	1938	COMPUTER ENG

EAST CHESTNUT ST

	NO.	NAME	BORN	OCCUPATION
*	29	MARKT DAVID F	1964	CABINET MAKER
*	29	MARKT GEORGE H III	1956	TEACHER
*	29	MARKT GEORGE H JR	1928	POLICE
*	29	MARKT JOSEPH T	1959	CABINET MAKER
*	29	MARKT MARY	1931	CLERK
*	29	MARKT MARY A	1957	COMPUTER TECH
*	33U	MARKT DELL A	1896	HOUSEWIFE
*	33U	MARKT THOMAS J	1930	BUS DRIVER
*	35E	DICKERMAN MARY	1908	HWF-RETIRED
	43	ALLEN DENISE E	1952	OFF MGR
	43	DEROSA PAUL V	1942	POLICE OFF
	43	KAYE SUZANNE C	1953	AT HOME
	43	KAYE ZACHARY A	1947	STUDENT
*	48	GRAY EARLY	1915	SELF EMPLOYED
*	48	GRAY RUBY	1912	HOUSEWIFE

EAST FOXBORO ST

	NO.	NAME	BORN	OCCUPATION
	7	CUCALON EMELIO	1919	CHEF
*	7	CUCALON JUNE T	1933	REAL ESTATE
	7	NIETHOLD THERESA	1953	SUPERVISOR
*	48	THERWAY ANN	1944	CORP ADMIN
*	48	THERWAY WILLIAM J	1942	TEACHER
*	55	HYNOSKI DEE ANN	1939	HOUSEWIFE
*	55	HYNOSKI RAYMOND J	1941	ENGINEER
*	56	ADDISON BETHEL JEAN	1926	HOUSEWIFE
	56	ADDISON DONALD H	1922	DISABLED
	56	ADDISON LESLIE P	1959	NORFOLK INDUS
	56	ADDISON TROY D	1962	
	60	HILL MARJORIE L	1924	BOOKKEEPER
	64	TAM DENIS Y	1955	WAREHOUSE
	64	TAM STELLA P F	1952	HOUSEWIFE
	66	POWERS JAMES W	1961	
*	66	POWERS LORRAINE	1927	HOUSEWIFE
*	66	POWERS PAULINE M	1958	COOK
	69	VORA ARUNA N	1952	
	69	VORA NISHITH B	1948	
	69	VORA RAVINDRA B		
	69	VORA VEENA R		
*	94	KOIRO SUSAN E	1956	TEACHER
*	106	BYRNE KATHERINE A	1946	SECRETARY
*	106	BYRNE THOMAS P	1942	PSYCHOLOGIST
	107	SALDMAN JONI J	1953	AT HOME
	107	SALDMAN RICHARD S	1952	JEWELER
*	107	SALOMAN JONI J	1954	AT HOME
*	108	DONAHUE JANET L	1948	WAITRESS
*	108	DONAHUE MICHAEL C	1943	STORE MGR
*	109	MURPHY MICHAEL J	1896	RETIRED
	111	BAXTER MARY V	1929	SUPERVISOR
*	112	LEVIN ELAINE B	1942	TEACHER
*	112	LEVIN ROBERT A	1942	SALESMAN
*	115	SCHNURR MARTHA	1897	RETIRED
*	130	SULLIVAN BEVERLY A	1938	WAITRESS
*	130	SULLIVAN JOHN A	1932	TRUCK DRIVER
	130	SULLIVAN PAUL	1963	
*	137	FERRARA JOHN	1947	ENGINEER
*	137	FERRARA NANCY	1947	SECRETARY
*	139	KAUFMAN JAY J	1953	ACCOUNTANT
*	139	KAUFMAN LESLEY E	1955	BUSINESS MGR
*	140	BALFOUR CLAIRE F	1945	TEACHER
*	140	BALFOUR THOMAS J	1943	LINEMAN-ELEC
*	144	WOLKON LEONARD M	1944	EXECUTIVE
*	144	WOLKON PEDY	1945	SECRETARY
*	145	BERCH LAWRENCE	1920	SALESMAN
*	145	BERCH SHIRLEY H	1922	SECRETARY
*	149	BECKMAN DOROTHY C	1922	OFFICE MGR
*	149	BECKMAN HYMAN	1920	JEWELER
*	150	HAND LEO V JR	1939	EXECUTIVE
*	150	HAND MARION B	1943	HOUSEWIFE
	154	PELTON DOUGLAS	1950	MANAGER
*	154	PELTON DWIGHT R	1923	SALES MGR
*	154	PELTON JEANNE	1924	SECRETARY
	154	PELTON RAND M	1957	SALES
	154	PELTON THOMAS	1955	
	155	KANTROWITZ MICHAEL G	1960	
	155	KANTROWITZ MICKI	1956	
*	155	KANTROWITZ NATALY	1926	SECRETARY
*	157	SWANSON DONNA R	1951	HOUSEWIFE
*	157	SWANSON RICHARD N	1950	ENGINEER
*	158	GILDEN CYNA A T	1955	NURSE REALTOR
*	158	GILDEN SHELDON J	1949	ENGINEER
*	161	SILES FRANCES	1920	BOOKKEEPER
*	161	SILES MARCIA M	1955	COSMOTOLOGIST
*	162	COHEN PHILIP A	1949	ACCT
*	162	COHEN RUTH L B	1949	REAL ESTATE
*	165	GLAZER AUDREY	1925	RE EST BRKR
*	165	GLAZER SUSAN E	1955	STUDENT
*	166	WEINER NANCY E	1950	AT HOME
*	166	WEINER RICHARD A	1951	CONTRACTOR
*	170	GREENFIELD ESTHER	1920	SCHOOL AIDE
*	170	GREENFIELD JOSEPH	1917	SUPT CEMETERY
	174	MILBURY IRENE F	1953	HOUSEWIFE
	174	MILBURY ROY S	1947	MANAGER
*	177	WINZELBERG LEO L	1919	DESIGNER

* VOTER

	NO.	NAME	BORN	OCCUPATION
*	177	WINZELBERG SELMA	1919	HOMEMAKER
*	178	ELLIS MAURICE H	1921	SUPT
*	178	ELLIS RUTH	1921	HOUSEWIFE
*	199	APPEL ALBERT A	1924	SALESMAN
*	199	APPEL JEFFREY S	1961	
*	199	APPEL MIRA	1924	SECRETARY
*	206	ELLIS DANNY M	1957	OIL BURNR TCH
*	206	ELLIS DEBORAH L	1957	NURSE
*	212	CHIN DAMON G	1961	
*	212	CHIN DANIELLE	1956	RADIOLOGY TCH
	212	CHIN JASON D	1964	
*	212	CHIN KENNETH G	1937	SUPERVISOR
*	212	CHIN WINIFRED S	1938	HOUSEWIFE
*	217	MILLER BARBARA	1950	PROG COORDNTR
*	217	MILLER IRA H	1950	MEDIA SPEC
	220	BEHAR ISAK	1946	COMP PROG
*	220	BEHAR LENORE B	1945	TEACHER
	220	BEHAR MENAHEM	1912	RETIRED
	220	BEHAR RIKETA	1914	RETIRED
*	221	KINSLEY BESSIE S	1918	SECRETARY
*	221	KINSLEY SIMEON	1908	RETIRED
*	224	LASKIN CHARLOTTE	1927	COMP PROG
*	224	LASKIN IRVING	1924	ENGR
*	224	LASKIN JOSHUA	1956	STUDENT
	225	HERSON HOPE	1963	COMP TECH
*	225	HERSON LEON E	1939	ELECTRICIAN
*	225	HERSON SHIRLEY G	1938	NURSE
*	225	HERSON STEPHEN M	1960	COMP TECH
*	228	BERGER DORINE B	1928	HOUSEWIFE
*	228	BERGER LESLIE A	1958	PEACE CORPS
*	228	BERGER PAUL J	1925	CIVIL ENG
*	229	GORDON KENNETH P	1941	CONSULTANT
*	229	GORDON MARJORIE VISNICK	1942	SELF EMPLOYED
*	229	GORDON SCOTT D	1964	
	233	LANCEY ALICE R	1944	
	233	LANCEY DAVID S	1946	VICE PRES
*	237	WOOLF EARL L	1927	EXECUTIVE
*	237	WOOLF ROSE T	1929	HOUSEWIFE
*	245	SCHULTZ RONA C	1948	TEACHER
*	245	SCHULTZ STEPHEN S	1946	CPA EXEC
*	247	STICH ANDREW C	1946	MANUFACTURING
*	247	STICH HARRIET	1946	HOUSEWIFE
*	251	WALSDORF MARILYN	1935	HOUSEWIFE
*	251	WALSDORF MARSHALL E	1959	ASST MGR
*	251	WALSDORF RICHARD M	1933	MANAGER
	255	COCUZZO DAVID L	1959	
*	255	COCUZZO FRANCIS E	1925	ENGINEER
*	255	COCUZZO MARIAN T	1924	SECRETARY
*	259	SIEGEL ARLENE	1950	SECRETARY
*	259	SIEGEL LAWRENCE	1949	BUSINESSMAN
*	261	GOULD CHRISTINE	1938	PHYS THER
*	261	GOULD DON W	1940	SALES
	265	BLUM SUSAN	1962	
*	265	BLUM WILMA	1938	HOUSEWIFE
*	274	EMERSON CAROL P	1943	SECRETARY
*	278	BRODSKY ANNETTE M	1919	R E BROKER
	278	BRODSKY DENISE A	1962	COLLABORATIVE
*	278	BRODSKY JACK	1907	RETIRED
*	284	RAFFERTY KAREN	1943	HOUSEWIFE
*	284	RAFFERTY WILLIAM J	1940	PSYCHOLOGIST
*	286	ORR J GORDON	1946	MDSE MGR
*	286	ORR MARTHA L	1945	HOMEMAKER
*	349	MAZUR JEWEL A	1942	REAL ESTATE
*	349	MAZUR MARTIN	1941	CONTRACTOR
*	349	STUTMAN LEE-ELLEN	1944	SALESPERSON
*	349	STUTMAN ROBERT M	1943	US GOVT
*	351	ASKIN DONALD	1950	COMPUTER CONS
*	351	ASKIN SANDY A	1952	BOOKKEEPER
	353	CLAYMAN GARY M	1947	SYST ANAL
	353	CLAYMAN LINDA J	1948	MED ASST
*	355	KESSEL KATHY	1951	ENGINEER
*	356	SHULSK JOSEPH W	1927	SELF EMPLOYED
	356	SHULSK WINIFRED M	1965	
*	356	SHULSK WINIFRED O	1928	HOUSEWIFE
*	384	MURRAY ROBERT F	1931	DIAMOND TOOL
*	384	MURRAY RUTH M	1928	HOUSEWIFE
	385	ISNOR SHIRLEY A	1944	SECRETARY
	385	WALSH ROBERT	1939	SERV MGR
	386	SHUFELT GLORIA E	1948	HOUSEWIFE
	386	SHUFELT KEITH R	1949	PLANT MGR
*	390	BLISS PETER M W	1944	MANAGER
*	390	BLISS VICKI R	1945	HOUSEWIFE
*	410	SOKOL ILENE S	1948	GOVT MGR
*	410	SOKOL MERRICK L	1945	PSYCHOLOGIST
*	413	DICKEY GEORGE H	1946	HAIRDRESSER
	413	DICKEY SHARYN	1950	CLERK
*	415	KRENTZMAN HELEN G	1947	HOUSEWIFE
*	415	KRENTZMAN PERRY A	1945	TEACHER
	420	HOFFMANN JOHN C	1948	ACCOUNTANT
*	420	HOFFMANN LAURIE E	1952	TEACHER
*	423	MATUSAVAGE PAULETTE M	1947	REG NURSE
	423	STUCKE CATHERINE A	1948	RN
*	429	DIESSO NICHOLAS	1923	SELF EMPLOYED
*	429	DIESSO SALETTA	1925	HOUSEWIFE
*	432	MOORE CAROL M	1949	TEACHER
	432	MOORE RICHARD E	1948	FIN ANALYST
*	434	BAKER DEBBI S	1953	STORE OWNER
*	434	BAKER GERALD I	1949	ENGINEER
*	435	DOIRON MARY A	1933	HOUSEWIFE
*	435	DOIRON RICHARD H	1927	CUSTODIAN
	435	DOIRON SUSAN C	1964	NURSES AIDE
	440	MATHEWS MARY KURIYAN	1944	MATHEMATICIAN
	440	MATHEWS P SAMUEL	1942	ENGINEER
	444	BAGLEY ANN M	1964	
*	444	BAGLEY FRANCIS W	1920	ELEC ENG
*	444	BAGLEY MARY JOAN	1925	HOUSEWIFE

	NO.	NAME	BORN	OCCUPATION
*	4	URBAN MARK L	1948	SUPV
*	4	URBAN NORMA B	1949	ARTIST
*	5	NASH ESTELLE L	1911	RETIRED
*	6	MASON ALBERT E	1924	TECH MECH
*	6	MASON ALMA L	1917	HOUSEWIFE
*	7	FRANCHI LINDA M	1953	ACCOUNTANT
*	9	WEINSTEIN JUDITH	1940	SECRETARY
*	9	WEINSTEIN LEO	1936	DISABLED
	9	WEINSTEIN MARCIA	1965	
*	13	MCDEVITT EUGENE E	1915	RETIRED
	13	MCDEVITT MARY FRANCES	1916	HOUSEWIFE
*	14	WATERMAN CHARLOTTE M	1942	SECRETARY
*	14	WATERMAN JOHN S	1931	COST SUPERVIS
	14	WATERMAN LAURIE A	1965	
	14	WATERMAN MARY A	1963	
*	15	HANNAFORD DAVID	1940	DESIGN DRAFTS
*	15	HANNAFORD MARIA G	1946	HOUSEWIFE
*	16	BERKOWITZ GEORGE	1923	ELECTRICIAN
*	16	BERKOWITZ GLADYS	1925	HOUSEWIFE
*	16	JACOBS SARA	1899	HOUSEWIFE
*	17	HEWITT CAROLYN R	1952	CLERK
*	17	HEWITT ROBERT F	1951	SUPERVISOR
*	18	SANDMAN ELAINE F	1955	MED ASST
*	18	SANDMAN IRVING	1917	RETIRED
*	18	SANDMAN NETTIE	1921	HOUSEWIFE
*	19	DUBUC ANGELA K	1955	AT HOME
*	19	DUBUC DENNIS R	1953	ACCOUNTANT
*	20	LEVINE EILEEN	1925	HOUSEWIFE
*	20	LEVINE SAM	1926	RETIRED
*	21	BAKER CHIZUKO M	1950	HOMEMAKER
*	21	BAKER STEPHEN J	1949	ELEC TECH
*	23	HUETHER KERRI	1963	
	23	HUETHER PATRICIA	1946	REG NURSE
*	24	PLISKIN HAROLD M	1922	MECH AUTO
*	24	PLISKIN LARRY V	1950	
*	24	PLISKIN NATALIE E	1926	HSWF-TRAF SUP
*	25	SABBAG MARGARET ANNE	1945	SECRETARY
*	26	BENGEN A DAVID	1910	RETIRED
*	26	BENGEN CHARLOTTE G	1910	RETIRED
*	27	EGEL JOSEPH	1914	RETIRED
	28	DOVNER DAVID R	1946	SALESMAN
	28	DOVNER SUSAN F	1952	SECRETARY
*	29	KARLSBERG DOROTHY	1926	HOUSEWIFE
*	29	KARLSBERG THEODORE	1920	RETIRED
	30	EISENMAN LEONARD G	1950	TRUCK DRIVER
	30	EISENMAN ROSALIND M	1952	WHOLESALE MGR
*	31	PLONSKY ALAN B	1946	MECHANIC
*	31	PLONSKY LYNDA L	1948	CUST SERV SPV
*	32	KANOFSKY FRANCES R	1933	SECRETARY
*	32	KANOFSKY IRVING	1925	INSP
*	32	KANOFSKY MARCIE L	1961	ASST CR MGR
*	33	WOLFE HELEN	1925	HOUSEWIFE
*	33	WOLFE SUMNER	1919	RETIRED
*	34	ZENLEA SARA	1957	TEACHER
*	34	ZENLEA STEVEN S	1956	CHEMIST
*	35	SHERMAN FLORENCE	1925	HOUSEWIFE
*	35	SHERMAN WILFRED H	1923	POSTAL WORKER
*	36	GAINES CAROL A	1943	TYPIST
*	36	GAINES LARRY L	1941	MBTA
*	37	GREENFIELD HOWARD	1946	DISTRICT MGR
	37	GREENFIELD MARY ELLEN	1954	HOUSEWIFE
*	38	BORENSTEIN BENJAMIN	1942	CONTROLLER
*	38	BORENSTEIN KATHRYN R	1948	RN
	39	CZUPRYNA GARY	1954	RESEARCH CHEM
	39	CZUPRYNA MARY T	1954	TECH SPEC
*	40	BAKERMAN HARRY L	1921	ENGINEER
*	40	BAKERMAN ISABELLE	1921	LIBRARIAN
	40	CUGNO JANINE	1952	SUPERVISOR
	41	SELIGMAN ALAN I	1943	COMP SUPV
	41	SELIGMAN BARBARA L	1947	TEACHER-ART
*	43	HERSH CAROL G	1951	WORD PROC
*	43	HERSH DONALD S	1948	SALES REP
	48	AARON AMY E	1961	
*	48	AARON GERTRUDE	1925	HOUSEWIFE
	48	AARON MARK D	1957	THEATER OPER
*	51	PRYCE KAREN N	1961	
*	51	PRYCE MAVIS E	1933	REG NURSE
*	53	GROSBERG GARY S	1957	AUTO PARTS
*	53	GROSBERG MARILYN	1928	SCHEDULER
*	53	GROSBERG MARSHALL	1928	AUTO PARTS
*	56	ROBERTS LAWRENCE F	1946	ENG
*	56	ROBERTS SYLVIA E	1946	TEACHER

FALCON ROAD

	4	PLOSZAJ FAITH	1949	HOUSEWIFE
	4	PLOSZAJ STEPHEN	1949	ATTORNEY
*	5	LYONS EDWARD	1943	ARCHITECT
*	5	LYONS LINDA	1944	ADMIN ASST
*	7	ROSS ALAN	1942	ENGINEER
*	7	ROSS CAROL A	1943	HOUSEWIFE
*	8	ROSENBLATT LEONARD	1949	SALESMAN
*	8	ROSENBLATT MARSHA E	1949	SALES
*	9	GROSSMAN BARRIE M	1948	DOMESTIC ENG
*	9	GROSSMAN SUMNER J	1947	Q A MGR
*	11	BOOKBINDER JUDITH A	1943	PROFESSOR
*	11	BOOKBINDER PAUL	1939	PROFESSOR
*	12	CLAYMAN JULES B	1940	VP
*	12	CLAYMAN MARGO	1942	REG NURSE
	15	FRANK MIRIAM	1954	SALESPERSON
*	15	FRANK MITCHELL H	1952	SALESMAN
*	16	BESSLER JUDITH E	1947	TENNIS INSTR
*	16	BESSLER PHILIP S	1948	MANAGER
	19	MATFIS STEVEN	1953	PHYSICIAN
	19	SHAPIRO MADELINE	1952	PSYCHOLOGIST
*	20	ROITFARB ALBERT H	1942	MNGMT CONSULT

* VOTER

	NO.	NAME	BORN	OCCUPATION
*	20	ROITFARB JUDITH L	1945	PSYCHOLOGIST
	23	TEICHER LAURA L	1963	STUDENT
*	23	TEICHER RICHARD C	1936	ART DIRECTOR
*	23	TEICHER SUSAN VEE	1939	DIR VOLUNTEER
	23	TEICHER TIMOTHY P	1965	
*	24	KERSTEIN FRAYDA B	1941	MED ASST
*	24	KERSTEIN RICHARD A	1937	COMM ART
	25	GROSSER BARRY	1942	VICE PRES
	25	GROSSER LINDA L	1949	HOUSEWIFE
*	28	SCHANTZ KAREN H	1950	WRITER
*	28	SCHANTZ RICHARD E	1947	COMPUTER SCI
	29	HOTES LAWRENCE S	1951	PHYSICIAN
*	29	HOTES LINDA F	1953	TEACHER
*	31	LITTMAN ANITA	1942	HOUSEWIFE
*	31	LITTMAN STANLEY	1940	CHEMIST
*	32	WEINBERG MARILYNN S	1949	HOUSEWIFE
*	32	WEINBERG MARTIN I	1947	DRY CLEANING
*	35	FRAMER ELLEN S	1944	HOUSEWIFE
*	35	FRAMER KENNETH S	1944	MFR REP

FOXFIRE DRIVE

*	1	PRATT MARILYN J	1940	CLERK
	1	PRATT MICHAEL D	1964	
	1	PRATT MICHELE A	1963	
*	1	PRATT MONICA J	1962	
*	1	PRATT ROLAND J JR	1936	V A
*	1	PRATT STEPHEN M	1960	
*	2	STONE JOYCE	1954	HOUSEWIFE
*	2	STONE PAUL M	1951	CONTROLLER
*	5	LEVINE KENNETH R	1952	PERSONNEL MGR
*	5	LEVINE ROBIN J	1952	TRAVEL AGENT
*	6	WALLENSTEIN ARNOLD R	1948	ATTORNEY
*	6	WALLENSTEIN LOIS I	1949	HOUSEWIFE
*	9	WEINER GAIL G	1952	AT HOME
*	9	WEINER GARY J	1951	PRESIDENT
*	15	ROTHSTEIN MARK	1948	EXECUTIVE
*	15	ROTHSTEIN MIRIAM	1949	HOUSEWIFE
*	19	RITT JAY M	1948	DERMITOLOGIST
*	19	RITT MELODY H	1951	JOURNALIST
*	20	ARCINIO STEPHANIE A	1950	SECRETARY
*	20	DEDONATO MARK S	1955	ENGINEER
*	23	JOHNSON JEANINE ANN	1947	HOUSEWIFE
*	23	JOHNSON MICHAEL W	1948	STOCK BRKR
*	24	BERNSTEIN NORMAN B	1951	ELEC ENG
*	24	BERNSTEIN PHYLLIS F	1952	MED REC ADM
	27	SCHNITZER ALLAN	1941	SALES MGR
*	27	SCHNITZER JUDITH	1943	HOUSEWIFE
*	31	KANE HARVEY J	1945	BUYER
*	31	KANE JOANNE L	1947	HOUSEWIFE
*	32	CHORNEY ALVAN F	1945	VICE PRES
*	32	CHORNEY PAMELA N	1947	BOOKKEEPER
*	35	BEZANSON RHONDA S	1950	HOUSEWIFE

FURNACE STREET

*	5	ARMANDO BEVERLY J	1940	INS PROC
	5	ARMANDO JOHN E	1936	MEAT CUTTER
*	8	RISTUCCIA FELICIA	1954	HOUSEWIFE
*	8	RISTUCCIA JOHN B	1951	SHEET METAL
*	15	BAGBY WILLIAM S	1947	BANKER
*	15	BAGBY YVONNE C	1951	R E BROKER
*	45	HOWARD JOAN M	1944	HOMEMAKER
*	45	HOWARD JOHN F	1943	PHYSICIAN
	46	CECCHI LISA G	1964	
	46	MASSOUDA ABRAHAM	1945	PROD MGR
	46	MASSOUDA NONA G	1937	UNEMPLOYED
	63	BROWN CHARLES F	1896	RETIRED
	63	BROWN CHARLES M	1958	CONSTRUCTION
	63	BROWN CHRISTINE P	1964	
	63	BROWN KATHERINE	1960	HOUSEWIFE
*	63	BROWN MALCOLM F	1923	RETIRED
*	63	BROWN NORMA L	1924	HOUSEWIFE
*	68	SOUNEY BILLIE P	1948	HOUSEWIFE
*	68	SOUNEY PAUL F	1947	PHARMACIST
*	76	HERTZEL ROBERT I	1947	U S GOVT
*	76	KLEIN-HERTZEL SUSANNE	1952	ARTS PSYCH
	195	ELLIS BARRY	1950	ELECTRONICS
*	200	CREEDEN LOUISE F	1951	HOUSEWIFE
*	200	CREEDEN MICHAEL J	1950	SALES

GARDEN COURT

*	5	THOMAS FRANCIS	1912	MASON
*	5	THOMAS MARGARET ELIZABETH	1917	NURSE
	5	THOMAS MARTIN	1951	PRINTER
*	9	COMEAU DAVID P	1944	AUDITOR
	9	COMEAU UTUMPHORN	1945	COMP OPER
	9	UNHALEKHAGA SOMRUAY	1917	RETIRED
	9	WHITTINGTON ON-ANONG	1945	COMPUTERS

GARDEN STREET

*	3	CLEVELAND PETER O	1931	SELF EMP
*	3	CLEVELAND SARA P	1941	LEASE REMRKT
*	15	BRADY MARGUERITE E	1933	STATISTICIAN
*	15	BRADY MARY C	1933	STATISTICIAN
*	17	DRAKE HELEN T	1928	HOUSEWIFE
*	17	DRAKE JOHN G	1958	
*	17	DRAKE SHERMAN C	1907	RETIRED
*	17	DRAKE SHERMAN C JR	1957	MANAGER
*	17	DRAKE THOMAS F	1962	
*	28	GARNHUM DONNA M	1946	NURSE
*	28	GARNHUM GEORGE R	1919	GARAGE MTCE
*	28	GARNHUM GEORGE R JR	1946	TRUCK DRIVER
*	28	GARNHUM MARY G	1920	CAFE WORKER

	NO.	NAME	BORN	OCCUPATION
*	35	ARMSTRONG J EMILIE	1957	BANK CLERK
*	35	ARMSTRONG RONALD	1950	U S CUSTOMS
	36	BURNS DONALD G	1955	PHARMACIST
*	36	SACCO FRANK J	1956	CONTRACTOR
	38	REED FLORA	1951	NURSE
	38	REED WILLIAM D	1949	QC TECH
	41	BAKER PETER E	1948	TRUCK DRIVER
	41	BAKER SUZANNE	1948	HOMEMAKER
*	46	NELSON JOAN M	1937	SOCIAL WORKER
	46	NELSON LAURENCE M	1963	
*	46	NELSON MICHAEL P	1961	
*	48	SWEETMAN FRANCIS E JR	1940	MECH
*	48	SWEETMAN VIRGINIA E	1943	HOUSEWIFE
	49	DIESSO LOUISE	1912	HOUSEWIFE
*	49	DIESSO MICHAEL	1899	RETIRED
*	52	FLYNN RICHARD E	1954	BANKING
*	52	FLYNN VIRGINIA BENNETT	1956	AUDITOR
*	53	SLATER EILEEN A	1953	HOUSEWIFE
*	53	SLATER STEPHEN W	1951	CONSTRUCTION
*	56	DONAHUE EDWARD G	1911	RETIRED
*	56	DONAHUE VALERIE	1914	RETIRED
*	57	JOHNSON LAWRENCE ERNEST	1944	TEACHER
*	57	RHEAUME ALEXANDRE B III	1922	ADMINISTRATN
	58	ZWEIGMAN ALAN C	1943	ASST PURCHASR
*	58	ZWEIGMAN BENJAMIN	1910	RETIRED
*	58	ZWEIGMAN ESTHER	1913	HOMEMAKER
*	61	SEGRINI ANGELO	1907	RETIRED
	62	NG GET LORRAINE	1965	
	62	NG GET YEE	1937	TECHNICIAN
*	62	NG PATRICIA T	1942	KEYPUNCH OPER
*	66	CORMIER JEAN C	1940	CLERK
	66	FAIRFIELD BARBARA A	1936	AT HOME
	66	FAIRFIELD LILLIAN E	1908	RETIRED
	66	TETREAULT BRENDA	1962	
	66	TETREAULT EUGENE P	1959	LABORER
*	70	BISHOP CHARLES A	1937	MECHANIC
*	70	BISHOP KATHLEEN F	1940	LEGAL SEC
	75	NEILSON ANDREW	1958	ENGINEER
	75	NEILSON DAVID	1962	
*	75	NEILSON JANET B	1929	DIET AIDE
*	75	NEILSON KATHARINE B	1957	SECRETARY
	75	NEILSON LINDA	1960	

GERTRUDE AVENUE

*	5	ARMSTRONG ELIZABETH M K	1919	INV CLERK
*	5	ARMSTRONG KENNETH W	1945	TRUCK DRIVER
	9	GOPIN JILL J	1952	HOUSEWIFE
	9	GOPIN NORMAN H	1952	R E MGMT
*	10	BEAN GLYNIS J	1956	PSYCHOLOGIST
*	10	WETHERHEAD STEPHEN A	1952	BANKER
*	14	HELLER ROSALIND	1924	SECRETARY
*	14	HELLER WALLACE H	1924	INSURANCE

GORWIN DRIVE

*	4	MARTIN KAY J	1946	TEACHER
*	4	MARTIN STUART W	1944	SALESMAN
*	5	WEINSTEIN IRVING	1920	CABINET MAKER
*	5	WEINSTEIN RAE	1925	LIBRARY ASST
*	6	PONN FRIEDA	1924	HOUSEWIFE
*	6	PONN PHILIP A	1950	
*	6	PONN UZIEL	1925	ADMINISTRATOR
*	7	HUANG LI-YUAN C	1951	ACCOUNTANT
*	7	HUANG LUNG-SHENG A	1952	ACCOUNTANT
*	8	WILLIAMSON EDWARD C	1940	FIREFIGHTER
*	8	WILLIAMSON PATRICIA C	1944	PHY THERAP
*	9	FOGG CLAUDIA H	1938	ASST SUPERVSR
*	9	FOGG CYMBRID H	1931	COMPUTER OPER
*	11	CAMPBELL B DELL	1952	ENGINEER
*	11	CAMPBELL VIRGINIA R	1952	SERVICE REP
*	12	MORGANELLI DANIEL G	1930	CONTRACTOR
	12	MORGANELLI DAVID M	1961	MECHANIC
	12	MORGANELLI DONATO	1900	RETIRED
*	12	MORGANELLI DOROTHY L	1932	RECEPTIONIST
*	14	ROBERT ABRAHAM	1916	ENGINEER
	14	ROBERT JILL I	1959	PHOTOGRAPHER
*	14	ROBERT RENEE	1924	ARTIST
*	15	SCHWARTZ BARBARA	1934	HOUSEWIFE
*	15	SCHWARTZ MARK J	1959	
*	15	SCHWARTZ WILLIAM	1929	AIRLINE AGENT
*	16	STRACHMAN AUDREY	1956	DRAFTSMAN
*	16	STRACHMAN BARBARA	1933	CLERK
*	16	STRACHMAN LEONARD	1934	SURVEYOR
*	16	STRACHMAN PAUL W	1960	AUTO MECH
*	18	SIRKIN BARBARA R	1929	BOOKKEEPER
*	18	SIRKIN DAVID T	1958	ELECT TECH
*	18	SIRKIN JULIUS H	1927	RETIRED
*	18	SIRKIN MARTIN J	1961	STUDENT

GROVE AVENUE

	6	VEE IRENE	1947	HAIRDRESSER
	6	VEE SERGY	1946	SHIPPER
*	8	HERTZBERG BERTHA	1937	BUS ANALYST
	8	HERTZBERG RICHARD	1963	
*	8	HERTZBERG RICHARD E	1936	CARPENTER
*	10	LEIDERMAN LORI M	1953	HOMEMAKER
*	10	OURA JEFFREY R	1953	PURCH AGT

GUNHOUSE STREET

*	17	ARES ADRIENNE	1910	HOUSEWIFE
*	17	ARES ROSAIRE M	1906	RETIRED
*	28	ROSELUND MIRIAM S	1916	HOUSEWIFE
*	30	GORDON HAROLD	1920	INS BROKER

	NO.	NAME	BORN	OCCUPATION
*	30	GORDON HARRIETTE	1926	ACCOUNTANT
*	32	KEENAN BEVERLY D	1950	SECRETARY
*	32	KEENAN EDWARD J JR	1950	AUDITOR
*	34	BRASS PEARL L	1912	AT HOME
*	36	GORDON ALLAN	1918	INS AGENT
*	36	GORDON DORIS	1918	BOOKKEEPER
*	40	PECK BARBARA A	1961	
*	40	PECK CAROL	1940	OFF WKR
*	40	PECK EDWARD H	1939	FOREMAN MECH
*	44	GREENFIELD ALLAN W	1961	
*	44	GREENFIELD BARRETT	1942	FOREMAN DPW
*	44	GREENFIELD BRIAN S	1963	
*	44	GREENFIELD MARY GAIL	1943	HEALTH ASST
	52	GAITA JAMES R	1932	ENGINEER
	52	GAITA ROSINA E	1931	HOUSEWIFE
	66	YORK BARBARA O	1938	PORTER
*	70	BRODY RUTH	1901	HOUSEWIFE

HARDING STREET

*	9	COYNE NORA T	1903	HOUSEWIFE
*	15	FERRISI MARGARET M	1949	AT HOME
	15	FERRISI PHILIP A	1943	ELECTRICIAN
	17	SAVAGE LORNA M	1950	AT HOME
	27	FAKKEL DOUGLAS	1965	
*	27	FAKKEL JUDITH A	1936	HOUSEWIFE
*	27	FAKKEL RICHARD L	1930	MECH ENGR
*	32	HORNE ELAINE R	1940	TECH ILLUS
*	32	HORNE ROBERT E	1940	DESIGN DRAFTS
	32	MERRITT BRAD S	1963	
	32	MERRITT WAYNE H	1961	USAF
*	32	MERRITT WENDY PAIGE	1962	STUDENT
*	36	DORE FRANK	1930	SALES ENG
*	36	DORE JANE K	1931	OFFICE
	36	FLYNNE HOLLY	1963	CLERK
*	37	AGRUSA JOSEPH	1951	REHAB COUNS
*	37	AGRUSA MARY E	1949	GRAPHIC ART
*	40	FINK MANUEL	1912	RETIRED
*	40	FINK SOPHIE E	1914	HOUSEWIFE
	40	JEROME IRIS E	1956	
	42	HOLTON HARRISON D	1960	CONSTRUCTION
	42	HOLTON JODIE F	1962	AIDE
*	43	BLUMENTHAL GARY E	1953	ACCOUNTANT
*	43	BLUMENTHAL JUNE R	1953	CLERK
*	44	FORD GARY I	1960	
	44	FORD JEAN B	1927	INSURANCE
	44	FORD JOHN A	1922	ELECT ENG
*	47	HARRIS JACK D	1902	RETIRED
*	47	HARRIS SARAH A	1904	HOUSEWIFE
*	51	COLASSI ALFRED J JR	1956	CUST ENG
*	51	COLASSI MARCI F	1959	HOMEMAKER
	53	WAYNE SCOTT H	1957	ENGINEER

HAROLD STREET

	5	HARRIS PAMELA K	1953	HOUSEWIFE
	5	HARRIS STEVEN L	1952	MINISTER
*	6	COOPER ELLEN L	1944	HOUSEWIFE
*	6	COOPER JOEL D	1941	MANUF REP
	7	GOODMAN KARIN L	1965	
	7	GOODMAN LAUREN G	1962	RESTAURANT
	7	GOODMAN RONALD S	1963	
*	7	GOODMAN SYLVIA E	1941	HOSTESS
*	9	STEIN BERTHA	1915	RETIRED
	10	PRATT CYNTHIA	1960	
*	10	PRATT PAUL M	1929	EDUCATOR
*	10	PRATT RUTH	1932	HEALTH AIDE
	13	SIEMIATKASKA ELIZABETH A	1949	HOUSEWIFE
*	13	SIEMIATKASKA WALTER P JR	1948	CIV ENGINEER
*	16	JACOBS BERNARD	1923	SELF EMP
*	16	JACOBS ERIC C	1962	
*	16	JACOBS IRIS L	1932	TEACHER
*	19	COSGROVE ANNE L	1935	SEC NE TEL
*	19	COSGROVE ELLEN T	1960	SECRETARY
	19	COSGROVE JEFFREY T	1964	
*	19	COSGROVE JILL ANNE	1959	BANKER
*	19	COSGROVE JOHN E	1934	REC DEPT
*	20	SEGAL ROSE S	1911	RETIRED
*	21	BECKMAN DAVID	1954	ENGINEER
*	21	BECKMAN ILENE FRUMAN	1953	HOMEMAKER
*	24	METTER CLAIRE A	1944	HOUSEWIFE
*	25	CARNIE JULIA A	1907	HOUSEWIFE
*	26	LUCHNER BRUCE	1948	SALESMAN
*	26	LUCHNER LORRAINE	1951	AT HOME
*	28	DEHMAN ANNE	1920	LAB TECH
*	28	DEHMAN PETER E	1954	AUTO MECH
*	28	DEHMAN WILLIAM	1920	LAB TECH
*	29	ROTHBERG DOROTHY E	1909	RETIRED
*	29	ROTHBERG JOSEPH	1909	RETIRED
*	32	WINSOR DANA G	1931	BANK MGR
*	32	WINSOR ETHEL M	1932	SECRETARY
*	33	DELFINER MICHAEL B	1955	PROD MGR
*	33	DELFINER TRACEY T	1955	AT HOME
*	34	LEVITAN ADELINE	1921	SECRETARY
*	34	LEVITAN HAROLD S	1919	TEACHER
*	35	BECKER HENRIETTA F	1907	RETIRED
*	35	BECKER JOSEPH	1907	RETIRED
*	36	GRIFF BRUCE E	1963	
*	36	GRIFF MARILYN	1930	TEL SALES
*	36	GRIFF RANDY T	1960	
*	36	GRIFF SAMUEL	1927	PRESSMAN
	37	LAWRENCE ANTHONY P	1948	SALESMAN
*	37	LAWRENCE LINDA M	1946	SECRETARY
*	38	WALDMAN ADELE K	1924	BUSI MGR
*	38	WALDMAN JASON J	1921	CONTR MGR
*	39	HOFFMAN ALFRED H	1926	ACCOUNTANT

	NO.	NAME	BORN	OCCUPATION
*	39	HOFFMAN MARK H	1958	SYSTEMS ANLYS
*	39	HOFFMAN MILDRED R	1929	HOUSEWIFE
*	40	ALPERIN MICHAEL E	1947	SALESMAN
*	40	ALPERIN RONDA E	1949	SECRETARY
*	41	SMITH KATHLEEN F	1940	COUNSELOR
	41	SMITH MARIANNE	1965	
*	43	KAPLAN ARLEEN	1938	L P N
*	43	KAPLAN DANIEL LEE	1934	RABBI
*	43	KAPLAN JENNIFER L	1964	
	43	KAPLAN JONATHAN	1965	
*	44	SECUNDA JEFFREY A	1950	ENGINEER
*	44	SECUNDA LEAH H	1952	BOOKKEEPER
*	45	BUCKMAN FRANCES I	1915	HOUSEWIFE
*	45	BUCKMAN SAMUEL	1911	RETIRED
*	46	HERSHON MARC S	1964	
*	46	HERSHON NATALIE C	1931	INSURANCE
*	46	HERSHON SUMNER D	1930	SALESMAN
*	47	BROMBERG GLORIA	1922	HOUSEWIFE
*	48	WEINBERG ANN P	1932	DENTAL HYG
*	48	WEINBERG BARBARA	1953	STUDENT
*	48	WEINBERG DAVID L	1929	PODIATRIST
*	49	ISGUR BARRY	1960	HORSESHOER
*	49	ISGUR CAROLE A	1936	SECURITY REP
*	49	ISGUR EDWARD R	1933	ESTIMATOR
*	49	ISGUR ELIZABETH GAEL	1963	
*	50	GOLDSTONE DOLORES	1929	AT HOME
*	50	GOLDSTONE STANLEY	1928	DENTIST
	50	MULLEN NANCY A	1958	HAIRDRESSER
	51	LEBLANC CHERYL	1961	
	51	LEBLANC L ALAN JR	1964	
*	51	LEBLANC LEONARD A	1932	MACHINIST
*	51	LEBLANC NANCY J	1939	HOUSEWIFE
*	52	RAIDER MARTHA	1920	ASST MGR
*	53	DAIGLE CHARLOTTE H	1936	HOUSEWIFE
*	53	DAIGLE EMIL V JR	1933	ELEC TECH
*	56	GLOW FRED W	1936	ENGR
*	56	GLOW GERALDINE J	1937	HOUSEWIFE
*	56	GLOW LESLIE	1963	

HAWK LANE

*	1	POPKIN ELISE F	1951	HOUSEWIFE
*	1	POPKIN JAMES DONALD	1951	ADJUSTER
*	2	VOLIN ARLINE M	1941	SECRETARY
*	2	VOLIN SIDNEY I	1939	EXEC
	5	TENORE FRANK D	1944	GEN MGR
	5	TENORE SANDRA S	1946	HOUSEWIFE
*	6	MOORE ELAINE	1940	HOUSEWIFE
	6	MOORE JONATHAN C	1965	
*	6	MOORE LEON	1935	SOC WORKER
	9	ZWEIBAN BARRY N	1938	SALES
*	9	ZWEIBAN JU-ANN	1943	TRAVEL AGT
*	10	CACICIA JOYCE B	1949	HOMEMAKER
*	10	CACICIA RONALD J	1945	ACCT REP
	14	NATHAN CAROLE R	1940	BOOKKEEPER
	14	NATHAN STEPHEN C	1943	MEAT MANAGER

HOLLY LANE

	5	RUSSO DONNA	1946	HOUSEWIFE
*	5	RUSSO THOMAS N	1944	SUPERINTENDAN

LAKE AVENUE

	8	PARKER AMANDA	1965	
*	8	PARKER JOAN E	1935	SALES
*	8	PARKER MARTIN	1927	DRAFTSMAN ENG
	9	MELAUGH SUSAN N	1955	TEACHER
	9	MELAUGH WILLIAM J	1951	SALES
*	11	HORAN DEBORAH B	1951	HOUSEWIFE
*	11	HORAN JAMES M	1952	OIL DEALER
*	12	CASSO MORRIS H	1917	MANAGER
*	12	CASSO ROSE	1918	HOUSEWIFE
*	16	MODISTE ALICE B	1915	HOUSEWIFE
	16	MODISTE BERNARD A	1952	SALESMAN
*	16	MODISTE EDWARD I	1910	ATTORNEY
*	17	APPEL CHERYL A	1963	
*	17	APPEL JULIUS M	1921	ELEC TECH
*	17	APPEL PAULINE G	1922	BOOKKEEPER
*	17	APPEL RICHARD G	1957	COMMUNICATNS
*	22	EISENBERG LEAH G	1917	RETIRED
*	22	EISENBERG SAMUEL J	1916	RETIRED
*	26	WYLLIE DAVID A	1958	SALES REP
*	32	ROSSI CARL	1947	TRUCK DRIVER
*	32	ROSSI LINDA C	1950	NURSES AIDE
*	33	KRITZMAN HAROLD	1923	ADJ COUNCILOR
*	33	KRITZMAN RHODA S	1924	TEACHER
	33	KRITZMAN SANDRA	1950	SECRETARY
*	36	VICTOR MARSHA	1934	HOUSEWIFE
*	36	VICTOR MICHAEL D	1957	SALES REP
*	36	VICTOR WILLIAM A	1934	COURT REPORTR
	38	GUILD RAY	1954	COLLECTIONS
	38	JONES HAZEL	1896	AT HOME
	38	MILLER EDWARD J	1948	BRIDGE ATTEN
*	38	MILLER JANIS D	1938	TEACHER
*	39	SUTTON ESTELLE	1933	HOUSEWIFE
*	39	SUTTON JAMES P	1958	
*	39	SUTTON LESTER A	1930	ENGINEER
*	40	BLACKLER ALBERT F	1921	CUSTODIAN
*	40	BLACKLER BEVERLY A	1932	ELECTROLOGIST
	40	GATELY FREDERICK P	1952	INDUS PAINTER
	40	GATELY JILL R	1955	HOUSEWIFE
*	43	JACOBS DAVID	1920	SELF EMP
*	43	JACOBS PEARL R	1920	HOUSEWIFE

* VOTER

	NO.	NAME	BORN	OCCUPATION
	6	PERLOV ANATOLY	1938	MECH ENG
	6	PERLOV NELLY	1939	CIVIL ENG
*	10	BRIGHTMAN HARVEY	1929	CONTROLLER
*	10	BRIGHTMAN MARGIE	1929	HOUSEWIFE
*	11	PRITZKER ROGER D	1946	CONTRACTOR
*	14	AHERN JOHN M	1927	CUSTMR RELTNS
*	14	AHERN JOHN M JR	1961	EQUIP OPER
*	14	AHERN MARYJANE	1937	HOUSEWIFE
*	15	BANKER HARRY A	1915	RETIRED
*	18	HOLMES WILLIAM M	1946	SOCIOLOGIST
*	18	OLSEN LENORE	1950	SOC EDUCATOR
*	19	FERNANDEZ BENEDICT C	1917	CLUB MGR
*	19	FERNANDEZ PAULINE G	1932	CLERK
*	24	MARCUS LINDA J	1947	HOUSEWIFE
*	24	MARCUS STEVEN D	1947	LAWYER
	25	ROACH LYNNE M	1965	
*	25	ROACH LYNNE MARY	1940	HOUSEWIFE
*	25	ROACH MARY JO	1962	SALES GIRL
	25	ROACH WALTER B III	1960	CUSTODIAN
	25	ROACH WALTER B JR	1937	CUSTODIAN
*	28	GRUNES HELENE S	1945	COMP SYS ANAL
*	28	GRUNES WAYNE M	1946	SOFTWARE
	29	DAROFF ANDREA A	1951	
	29	DAROFF HERBERT KAEL	1952	ATTORNEY
	29	RULL MARIA NIEVES	1964	
*	32	SNOW JOYCE	1947	EDITOR
*	32	SNOW WILLIAM B JR	1938	REAL ESTATE
*	33	WEINSTEIN BENJAMIN	1926	CHEMIST
	33	WEINSTEIN MONICA R	1963	
*	36	HELLER BETTY W	1932	TEACHER
*	36	HELLER DANIEL D	1964	
	36	HELLER LESLIE	1961	
*	36	HELLER SAUL P	1929	TRAVEL MGR
*	39	MCGRATH WILLIAM J	1946	ENGINEER
*	40	DRAKE TERESA	1916	RETIRED
*	40	NEWCOMB SARAH	1885	AT HOME
*	40	OLEARY MARGARET J	1922	CLERK
*	40	OLEARY WINIFRED	1920	SUPERVISOR
*	41	NICHOLSON ALFRED J	1930	PHYSICIAN
*	41	NICHOLSON LORRAINE I	1931	HOUSEWIFE
	41	NICHOLSON NANCY	1963	
*	41	NICHOLSON PETER M	1961	
	41	NICHOLSON RICHARD	1958	
*	41	NICHOLSON WILLIAM P	1962	
	83	BENTON ROBERT G	1945	BUSINESSMAN
	83	BENTON SUZANNE H	1947	HOUSEWIFE
*	87	PITCHELL JACK S	1932	EMPL MGR
*	87	PITCHELL ROBERTA E	1938	SOCIAL WKR
*	91	ROBBINS RICHARD	1922	TEACHER
	91	ROBBINS-SPEAR GENNA	1957	SUPERVISOR
	91	SPEAR MATHEW	1956	RETAIL
*	95	FALCIONE ELISA S	1920	HOUSEWIFE
*	121	LYNCH GERALD M	1947	PROG COORD
*	250	PICKERING IRVING B	1903	RETIRED
*	250	PICKERING MARY J	1909	HOUSEWIFE
	254	EDELSTON JON A	1934	ENGINEER
*	254	EDELSTON RITA	1936	HOUSEWIFE
	254	EDELSTON SONYA	1964	
*	260	INGEGNERI PAUL S	1953	LANDSCAPER
*	260	INGEGNERI PETER	1925	RETIRED
*	260	INGEGNERI SELMA	1914	RETIRED
*	262	KURTZER JOSEPH L	1939	CIRCULATION M
*	262	KURTZER JOSEPH L	1963	
	262	KURTZER KAREN	1960	
*	262	KURTZER PHYLLIS	1940	HOUSEWIFE
*	264	GILBERT GAIL M	1935	PRF VOLUNTEER
*	264	GILBERT IRWIN L	1927	ENGINEER
*	268	GLASER PHYLLIS	1932	BUYER
*	268	GLASER RICHARD D	1928	PHARMACIST

LEE ROAD

*	1	KIRSHEN SYDNEY N	1909	RETIRED
*	2	RHODES ARTHUR A II	1949	LUMBER BUS
*	2	RHODES CYNTHIA E	1950	HOUSEWIFE
*	3	OCONNELL DANIEL F	1937	INS ADJ
	3	OCONNELL KERRY A	1963	
	3	OCONNELL KRISTINE M	1965	
*	3	OCONNELL MARGARET	1938	WAITRESS
*	4	NICHOL JOHN P	1946	RESEARCH TECH
*	4	NICHOL LORETTA A	1946	OFFICE
	4	NICHOL ROBERT F	1965	
*	5	CARRIER MARJORIE A	1936	SECRETARY
	5	CARRIER SEDELLA	1913	HOUSEWIFE
*	7	MONTEIRO ARNOLD J	1933	MANUF MAN
*	7	MONTEIRO CYNTHIA	1961	
*	7	MONTEIRO MARGARET J	1931	HOUSEWIFE
	7	MONTEIRO MARTIN	1964	
*	8	BLUMENTHAL JOHN A	1953	SALESMAN
*	8	BLUMENTHAL ROSALYN I	1922	CPA ASST
*	8	BLUMENTHAL STANLEY H	1919	PARTS MGR
*	9	COLE ALBERT J	1934	MAILMAN
*	9	COLE AUGUSTA T	1932	HOUSEWIFE
*	10	CUNNINGHAM ALICE	1913	CLERK
*	10	CUNNINGHAM JAMES	1912	RETIRED
*	11	FIELD BRYAN D	1950	MANAGER
*	11	FIELD LINDA	1948	HOMEMAKER
	12	GIORGETTI PETER W	1954	ELECT TECH
	12	PETERS LYNN K	1955	BIOCHEM
*	13	ALDEN ANGELINA	1937	CLERK TYPIST
*	13	ALDEN CALVIN F	1934	ENGINEER
	13	ALDEN CHRISTOPHER S	1964	FARM HAND
*	13	ALDEN JOHN W	1961	CONTRACTOR
*	14	HAYDEN ARTHUR O	1952	PAINTER
	14	HAYDEN LESTER C	1948	FOOD SERVICE
*	14	HAYDEN LESTER W	1918	RETIRED

	NO.	NAME	BORN	OCCUPATION
*	14	HAYDEN SADIE	1928	SUPERVISOR
	15	BIANCHI DOROTHY E	1928	HOUSEWIFE
*	15	BIANCHI LORREY	1921	IRON WORKER
	15	BIANCHI MONA L	1958	HOMEMAKER
*	16	MCCARTHY GEORGE W	1930	TEACHER
*	16	MCCARTHY JOHN M	1958	MECHANIC
*	16	MCCARTHY PATRICIA C	1931	TEACHER
*	17	MCGUIRE DAVID W	1954	ELECT TECH
*	17	MCGUIRE GLENNIE R	1954	SECRETARY
	18	ROULLEAU DENIS J	1950	SALES
*	18	ROULLEAU JEANNE E	1948	
*	19	LERNER ALBERT A	1921	RETIRED
*	19	LERNER BARBARA L	1954	AT HOME
*	19	LERNER NATALIE	1923	RETIRED
*	20	KILROY MAUREEN	1944	HOUSEWIFE
*	20	KILROY PAUL T	1939	ELECTRICIAN
*	21	LEVY ESTHER W	1919	RETIRED
*	21	LEVY LEONARD M	1916	SALES
*	22	MESSINA JAMES A	1964	
*	22	MESSINA JAMES E	1934	TEACHER
*	22	MESSINA KARIN P	1934	MUSIC TEACHER
*	22	MESSINA KATHERINE M	1959	STUDENT
	23	BIRCH LAURIE P	1952	
	23	BIRCH THOMAS F	1944	SALES
*	24	ROGOFF ELAINE J	1958	SUPERVISOR
*	24	ROGOFF JOSEPH S	1916	RETIRED
*	24	ROGOFF RITA	1920	CLERICAL
*	25	BELLIS FREDA	1923	AT HOME
*	25	BELLIS RALPH M	1923	SERVICE MGR
	26	NASCENZI LINDA	1955	LPN
*	26	NASCENZI MARIE L	1925	PACKER
*	26	NASCENZI PAUL	1922	MACHINE OPER
*	27	CAMPOT CECIL R	1926	CARPENTER SUP
	27	CAMPOT KEVIN	1961	HANDYMAN
*	27	CAMPOT PATRICIA A	1929	SECRETARY
	27	CAMPOT PETER	1957	ENGINEER
	27	ROBERTS TRACY	1962	
*	28	PATTESON BRUCE H	1951	ADVERTISING
*	28	PATTESON ROSAMOND R F	1953	HOMEMAKER

LINDA ROAD

	1	VEAL CAROLYN A	1964	
*	1	VEAL DAVID C	1933	TRUCKER
*	1	VEAL MILLICENT A	1941	TEACHER
*	2	IOANILLI JOANNE D	1922	HOUSEWIFE

LIVINGSTON ROAD

*	3	BLUESTEIN MARC	1947	FINANCE
	4	DELCONTE JOHN R	1941	ENGINEER
	4	DELCONTE SOPHIE A	1944	HOUSEWIFE
*	7	LUDWIG JOSEPH B	1942	MANUFACTURER
*	7	LUDWIG JUDITH D	1942	ACCOUNTANT
*	10	BREITMAN ALAN S	1948	ACTUARY
*	10	BREITMAN PAMELA	1951	REG NURSE
*	11	SHRIER DAVID F	1908	REALTOR
*	11	SHRIER FLORENCE K	1918	REALTOR
*	14	GURWITZ MARJORIE	1927	CORP TREAS
*	14	GURWITZ WILLIAM	1925	CORP PRES
*	18	STEINBERG FRANCES	1914	HEBREW TEACHE
*	18	STEINBERG PAUL R	1944	SEC GUARD
*	19	VANDAMME JOSEPH	1919	ENGINEER
*	19	VANDAMME MARJORIE S	1917	RETIRED
*	21	KAPLAN DORIS	1928	BOOKKEEPER
*	21	KAPLAN SEYMOUR	1924	PROJECT MGR
*	22	GIBBONS MICHELE R	1954	REG NURSE
*	22	KLAU MICHAEL D	1955	STUDENT
*	23	GORDON JANIS A	1934	COLLEGE ADMIN
*	23	GORDON RONALD D	1932	MIS DIRECTOR
	23	GORDON SHAWNA L	1965	
*	26	MAZER RICHARD M	1943	SALES ACCT EX
*	26	MAZER SANDRA LYNN	1948	HOUSEWIFE
*	27	FEINBERG BARBARA	1927	HOUSEWIFE
*	27	FEINBERG WILLIAM	1925	CONSULTANT
*	30	GREENBERG EDWARD	1926	SALES
*	30	GREENBERG NORMA	1931	HOUSEWIFE
*	31	FORMAN ANNE L	1946	HOUSEWIFE
*	31	FORMAN HARVEY M	1926	LAWYER
	34	RABINOVITZ BELLA N	1905	HOUSEWIFE
*	34	RABINOVITZ FRANK	1900	WOOL RAG BUS
*	35	MORGAN BEVERLY S	1921	BOOKKEEPER
*	35	MORGAN SYDNEY S	1919	ELEC ENG

MANOMET ROAD

	1	ANDLER RACHEL	1954	BOOKKEEPER
	1	ANDLER RICHARD	1952	MANAGER
	2	SUGARMAN RHONDA N	1951	
	2	SUGARMAN RICHARD A	1948	SHOE BUYER
*	6	GREENFELD NORMAN J	1952	CREDIT OFFICR
*	6	GREENFELD PATRICIA H	1952	LOAN OFFICER
*	7	LADMAN GARY B	1952	INS MGR
*	7	LADMAN IVY	1954	HOUSEWIFE

MANSFIELD STREET

*	10	SREDA MARY	1934	HOUSEWIFE
*	10	SREDA STANLEY J	1923	RETIRED
*	40	GONSALVES ANTHONY W	1946	MECH DESIGNER
	40	GONSALVES MARY ANN	1947	HOUSEWIFE
*	42	TRUE LYNDEN A	1948	DESIGNER
*	42	TRUE MARY JANE	1949	HOUSEWIFE
	44	CRADDOCK KAREN	1965	
*	44	CRADDOCK RAYMOND S	1937	ELECT TECH
	44	CRADDOCK STEVEN	1962	

* VOTER

	NO.	NAME	BORN	OCCUPATION
*	44	CRADDOCK THERESA G	1937	TEACHER
*	46	NICKINSON DAVID R	1950	CATERER
*	46	NICKINSON ESTA	1950	TEACHER
	59	WALKER DAVID A	1943	FLEET PART SP
*	59	WALKER PATRICIA J	1948	SALARY ANALYS
	67	EVANS SUSANNE P	1950	ARTIST
	67	EVANS W PETER	1949	ELECT ENG
*	68	CUNEO FRANK J JR	1925	POSTMAN
*	68	CUNEO JANE M	1958	COUNSELOR
*	68	CUNEO JOAN F	1963	
*	68	CUNEO JOHN W	1961	INSPECTOR
*	68	CUNEO MARIE E	1935	SECRETARY
*	71	SCHLAFMAN HERBERT	1947	SALESMAN
*	71	SCHLAFMAN LILLIAN B	1918	SECRETARY
*	71	SCHLAFMAN MINDY M	1954	NUTRITIONIST
	78	FRIEDMAN DONALD H	1956	
*	78	FRIEDMAN E RICHARD	1919	SALESMAN
	78	FRIEDMAN MITCHELL	1959	
*	78	FRIEDMAN RHONDA F	1958	OFFICE
*	78	FRIEDMAN TOBY	1927	MANAGER
	81	OBRIEN ELIZABETH ANN	1959	STUDENT
*	81	OBRIEN JAMES	1958	ASST MGR
*	81	OBRIEN JAMES J	1934	ACCOUNTANT
	81	OBRIEN MARGARET	1933	CAFETERIA
*	81	OBRIEN NANCY	1961	EXEC SEC
*	88	LIPSKY ALAN M	1943	INSTRUCTOR
*	88	LIPSKY JUDITH	1946	TEACHER
*	93	LEVENSON ALAN	1950	PAPER MILL
*	93	LEVENSON FLORENCE	1918	HOUSEWIFE
*	93	LEVENSON GERSON	1912	RETIRED
*	98	FISHER ALAN D	1942	NURS HM ADM
*	98	FISHER LESLIE W	1943	COSMETICIAN
*	103	BYRNES JAMES S	1942	PROFESSOR
*	103	BYRNES MARCIA	1943	TEACHER
*	108	GOLDMAN CYNTHIA J	1944	LAB TECH
*	108	GOLDMAN STUART Z	1942	FOOTWEAR
*	118	SANTOS ANTHONY	1927	FIRE PROT ENG
*	118	SANTOS JEAN F	1926	TEACHER
*	118	SANTOS JOSEPH	1955	STUDENT
	118	SANTOS WILLIAM	1962	
*	123	DAVIS ALAN J	1948	MARKETING MGR
	123	DAVIS SUSAN R	1953	ART THERAPIST
*	128	CUNEO FRANK J	1895	RETIRED
	130	DOUCETTE DAVID A	1957	ACCOUNTANT
*	130	KEYES ALISON M	1962	
*	130	KEYES CHRISTOPHER J	1959	
*	130	KEYES YVONNE M	1931	SECRETARY
	131	APHER EDWARD	1909	RETIRED
*	131	SNYDER BEVERLY J	1937	CATERER
*	131	SNYDER HAROLD J	1933	SALES REP
*	131	SNYDER STEVEN M	1960	
	131	SNYDER WILLIAM ALLAN	1963	
*	136	CUNEO CAROLYN	1958	
*	136	CUNEO CONSTANCE F	1936	HOUSEWIFE
	136	CUNEO DAVID	1965	
	136	CUNEO JAMES F	1963	
*	136	CUNEO JOSEPH	1928	POLICE OFFICE
	136	CUNEO JOSEPH F	1961	
*	139	GREALY DENISE M	1958	NURSE
*	139	GREALY HELEN M	1926	AT HOME
*	139	GREALY PAUL F	1962	
*	139	GREALY THOMAS J	1920	FOREMAN
*	142	BUBLY AVA	1961	
*	142	BUBLY BERYLEE	1957	
*	142	BUBLY DANIEL	1932	SOC ECOLOGIST
*	142	BUBLY GARY	1960	
*	142	BUBLY GLORIA	1933	TECH ILLUST
*	145	MELCHER TINA M	1921	HOUSEWIFE
*	145	MELCHER WILLIAM P	1922	TEL & TEL
*	149	KEIMACH LEE E	1950	TEACHER
*	149	KEIMACH SHARYN B	1949	AT HOME
*	155	LENCZ DARLENE J	1953	HOUSEWIFE
*	155	LENCZ LARRY A	1951	ADMIN
*	156	BEARON MICHAEL	1941	SALESMAN
*	156	BEARON ROBERTA	1944	NURSE
*	159	WAGGENHEIM BERNARD	1938	APPRAISER
*	159	WAGGENHEIM DEBRA R	1951	HOUSEWIFE
	164	SAGAN DENISE C	1953	
	164	SAGAN KEITH	1954	
	165	HARK KAREN L	1954	AT HOME
	165	HARK KENNETH J	1954	MEAT BUSINESS
*	169	GARDNER PAULA L	1948	HOUSEWIFE
*	169	GARDNER WILLIAM C	1948	MECHANIC
*	174	MORLEY MARY D	1931	QUALITY CONT
	174	MORLEY STACEY	1963	
*	174	MORLEY STEVEN	1955	MECHANIC
*	180	MCNEILL JEAN M	1941	HOUSEWIFE
	180	MCNEILL KELLY	1964	NURSES AIDE
	180	MCNEILL RONALD C	1935	MACHINIST
*	185	FATA DONNA L	1949	SECRETARY
*	185	FATA THOMAS C	1944	SALESMAN
	186	GRAY MARTHA A	1941	AT HOME
	186	GRAY VICTORIA	1946	BANKER
*	188	ALFORD DOROTHY G	1943	KEY PUNCH OPR
*	188	ALFORD FRANCIS JR	1935	ELEC TECH
	191	HERBST ERIC	1965	
	191	HERBST MARIANNE	1940	HOUSEWIFE
	191	HERBST WILHELM	1936	DENTAL TECH
*	192	HEALY DENNIS E	1944	BODY SHOP ONR
*	192	HEALY JOANNE M	1945	HOUSEWIFE
	193	ENGLISH DIANE	1946	DOCTOR
	193	ENGLISH ROBERT	1941	SELF-EMP
*	195	SULLIVAN EILEEN C	1942	SECRETARY
*	195	SULLIVAN ROBERT V	1934	SERV REP
	195	SULLIVAN ROBERT V JR	1957	ENGINEER
*	198	BROWN LINDA D	1941	NURSE

	NO.	NAME	BORN	OCCUPATION
*	198	BROWN WALTER L	1943	DPW
*	199	HEITIN ABRAHAM	1940	ACCOUNTANT
*	199	HEITIN DIANNE J	1945	COMP PROG
	202	COLEMAN PATRICIA	1950	DOCTOR
	202	COLEMAN PATRICK	1949	TEACHER
*	205	WEEKS CAROLYN L	1941	SELF EMP
*	205	WEEKS ROBERT H	1941	MFG AGENT
*	216	HAVILAND DONNA M	1943	HOUSEWIFE
*	216	HAVILAND WILLIAM J JR	1939	ELECTRICIAN
*	224	ROBINSON FREDERICK R	1908	RETIRED
*	224	ROBINSON HELEN M	1909	RETIRED
	234	ROGERS ALLAN JAMES	1960	
	234	ROGERS DONALD S	1934	ENGINEER
*	234	ROGERS DONALD S JR	1958	CARPENTER
*	234	ROGERS JEANINE M	1961	COM ARTIST
*	234	ROGERS VIRGINIA	1938	HOUSEWIFE
*	242	BAXTER DAVID	1961	STUDENT
	242	BAXTER HELEN F	1937	COMP OPER
	242	BAXTER PATRICK JOHN	1965	
	242	BAXTER ROBERT O	1962	CONSTRUCTION
*	242	BAXTER SCOTT	1959	STUDENT
*	248	DANCA JOHN J	1941	TREASURER
*	248	DANCA SARAH E	1942	PRESIDENT
*	248	DANCA SARAH E	1964	
*	254	RAUSCHENBACH FRANK A	1918	RETIRED
*	254	RAUSCHENBACH RUTH D	1919	RETIRED
	259	LOVEJOY ANNMARIE	1950	HOUSEWIFE
	259	LOVEJOY DAVID L	1949	ENVIRONMENTALS
*	266	ENGSTROM DENMAN B	1950	SELF EMP
	266	ENGSTROM JEANETTE	1925	SEAMSTRESS
*	266	ENGSTROM THERESA M	1949	SELF EMP
*	269	TODD DONNA M	1962	
*	269	TODD ILENE E	1926	REG NURSE
	269	TODD KEVIN	1959	
*	269	TODD LISA A	1963	
*	270	ANDREWS JAMES R	1953	SHIPPER
	287	DARCO LUIGINA	1953	HOUSEWIFE
	287	DARCO PINO	1948	CARPENTER
*	289	BALDWIN FRANCES	1919	RETIRED
*	289	BALDWIN VICTOR	1915	RETIRED
*	289	WOODS NANCY A	1947	HOUSEWIFE
*	289	WOODS WILLIAM E	1937	TRUCK DRIVER
	297	CONLON CAROL	1964	
*	297	CONLON MARY E	1933	PROD WORKER
*	297	CONLON RUTH	1962	
	297	COTE CATHY A	1957	HOUSEWIFE
*	302	FINER DIANE	1947	SECRETARY
	302	FINER MICHAEL S	1964	
*	302	FINER PHILIP	1944	PILOT
	310	MOTEN DOROTHY	1938	HOUSEWIFE
	310	MOTEN HENRY	1929	WELDER
	316	SIMON MARGARET	1955	
	316	SIMON ROBERT A	1961	UNEMPLOYED
	316	SIMON ROBERTA M	1929	HOUSEWIFE
*	332	GLYNN NANCY C	1944	LIBRARY ASST
*	332	GLYNN THOMAS M	1942	EDITOR
*	343	HACKENSON CARLETON G	1925	MACHINIST
*	343	HACKENSON GERTRUDE E	1925	HOUSEWIFE
	343	HACKENSON MATHEW	1965	
	343	HIGGINBOTHAM KAREN N	1956	CLERK
*	351	TAYLOR ANN M	1936	COMP OPER
	351	TAYLOR DONALD B	1956	DECON TECH
*	351	TAYLOR DWIGHT	1933	ELECTRICIAN
*	351	TAYLOR DWIGHT C	1960	DECON TECH
*	359	JEROME EDWARD A	1948	AUTO MECH
*	359	JEROME IRIS	1955	WELDER

MARIE AVENUE

*	2	CARROLL CHARLES F	1952	FINANCL ANALY
*	2	CARROLL SHARON KROVITSKY	1952	ATTORNEY
*	3	FLANDERS MARTHA E	1924	NURS SCL DIR
*	3	FLANDERS ROBERT B	1915	NUCLEAR ENG
*	5	MARCHESE ANNA MAE	1908	HOUSEWIFE
*	5	MARCHESE VINCENT N	1902	RETIRED
*	6	BLOOM BARBARA B	1953	BANKER
	6	BLOOM GARY	1949	SALES
*	7	MURANO ANDREA	1957	WAITRESS
*	7	MURANO MARGARET M	1918	HOUSEWIFE
*	7	MURANO RAYMOND E	1915	RETIRED
*	8	PARHAM MARC E	1948	CHEMIST
*	8	QUINLAN KATHLEEN A	1949	LAWYER
*	9	ROSEN LINDA F	1947	CLERICAL
*	9	ROSEN STANLEY L	1945	PHARMACIST
*	12	COHEN ALIDA	1931	HOUSEWIFE
*	12	COHEN EILEEN R	1954	EXECUTIVE
*	12	COHEN HARRIS	1926	SUPERVISOR
*	13	SAUNDERS JOHN J	1952	BANKER
*	13	SAUNDERS SUSAN D	1953	ACCTG SUPRVSR
*	14	SALEMME ALICE K	1939	HOUSEWIFE
	14	SALEMME DIANE	1959	SECRETARY
*	14	SALEMME FRANK P JR	1956	HEAVY EQUIP
	14	SALEMME KATHLEEN A	1961	
	14	SALEMME STEPHEN G	1963	SALESMAN
*	15	KORNETSKY SETH	1958	COST ACCT
	15	KORNETSKY SUSAN Z	1958	HEALTH ADMIN
*	16	GREENE JEAN	1921	SEC BOOKKEEPR
*	16	GREENE LEONARD	1920	ACCOUNTANT
*	17	NEWMAN ABRAHAM	1915	ATTORNEY
*	18	ROSENTHAL JOYCE S	1924	SECRY BANK
*	20	PATTEE ANNE K	1903	HOUSEWIFE
*	21	LUCKE HELEN	1919	HOUSEWIFE
*	21	LUCKE JOSEPH	1909	RETIRED
*	24	SILVER A SUSAN	1948	HOUSEWIFE
*	24	SILVER RICHARD A	1947	CORP OFFICER

* VOTER

	NO.	NAME	BORN	OCCUPATION
	5	GOLDSTEIN JOAN A	1941	CLAIMS EXAM
	5	GOLDSTEIN STEVEN L	1965	
*	7	KLINE MILTON B	1928	QLTY CONT MGR
*	7	KLINE SELMA	1928	INS CODER
*	8	BROWN BEATRICE S	1921	AT HOME
*	8	BROWN HAROLD F	1916	TECHNICIAN
*	9	FINSTEIN GERALDINE	1918	SECRETARY
*	11	MCSWEENEY EDWARD J	1962	US MARINES
*	11	MCSWEENEY JANICE I	1939	BUS OPERATOR
	11	MCSWEENEY KAREN	1961	

MASSAPOAG AVENUE

	NO.	NAME	BORN	OCCUPATION
*	219	PECK GLEN H	1952	REC CENTER
*	220	SCHLOSSBERG JANICE I	1948	HOUSEWIFE
*	220	SCHLOSSBERG JEFFREY M	1947	LAWYER
*	230	MARSH CHARLES R JR	1938	COMMUNICATION
*	230	MARSH MARYANN D	1945	HOUSEWIFE
*	240	FOLEY ARLENE R	1950	HOUSEWIFE
*	240	FOLEY JAMES F	1948	N E T
*	260	RUBENSTEIN JAMES S	1953	MANUFACTURER
*	260	RUBENSTEIN NANCY S	1955	HEALTH COUNS
	266	HALPERN MARCY L	1959	NURSE
	266	HALPERN MAX	1928	ELECTRICIAN
*	266	HALPERN SYDELL	1931	HOUSEWIFE
*	266	RAPPAPORT ANNA G	1909	HOUSEWIFE
*	266	RAPPAPORT SAUL	1910	RETIRED
*	269	CORMIER ALBERT H	1930	FOREMAN
*	269	GRAHAM ROBERT H	1926	TREASURER
*	275	ARES CLAIRE L	1934	HOUSEWIFE
*	275	ARES DIANE M	1962	WIRING
*	275	ARES MICHAEL	1956	SERVICE REP
*	275	ARES PAUL E	1932	RADIO & TV
	275	ARES PAUL JOSEPH	1961	LANDSCAPER
*	279	KUBLIN GERTRUDE	1926	HOUSEWIFE
*	279	KUBLIN IRVING	1923	ELECTRICIAN
*	281	TATELBAUM JACK	1924	SALESMAN
	281	TATELBAUM MARC I	1956	SALESMAN
*	285	RICHMOND A PETER	1960	STUDENT
*	285	RICHMOND EMILY A	1964	
*	285	RICHMOND HARRIET	1927	TEACHER
*	285	RICHMOND KEITH I	1955	MACHINIST
*	285	RICHMOND ROBERT D	1926	SYSTEM ANALYS
*	308	POWERS ANNA H	1922	HOUSEWIFE
*	308	POWERS ROBERT N	1921	NE TEL
	316	PETTOGRASSO HELGA M	1946	
*	316	PETTOGRASSO MICHAEL A	1945	INS AGENT
*	317	CRANE ESTELLE G	1911	HOUSEWIFE
*	320	PARKER DOROTHY ANN	1916	HOUSEWIFE
	320	PARKER JOHN M	1943	
*	320	PARKER JUDSON	1915	MANAGER
*	326	THOMAS CHRISTY	1925	TECH SPEC
	326	THOMAS LORRAINE R	1934	AIDE
*	328	LEVY LOIS B	1927	HOUSEWIFE
*	332	SONION HOWARD	1942	SALESMAN
*	332	SONION MOLLIE L	1944	PARAOPTIMETRC
*	342	KAHN LAWRENCE M	1961	
*	342	KAHN LEON A	1920	DIRECTOR
*	342	KAHN RITA	1927	ADMINSTRATOR
*	345	LERI A LYNETTE	1947	SYST ANALYST
*	345	LERI DENNIS A	1949	MECH ENG
*	350	EINIS FLORENCE R	1927	R E AGENT
*	350	EINIS NATHAN	1914	BUILDER
*	355	GOLDSTEIN BARBARA	1934	TEACHER
*	355	GOLDSTEIN JEFFREY D	1964	
*	355	GOLDSTEIN M ALVIN	1932	SALES MGR
*	355	GOLDSTEIN MITCHELL J	1960	
*	355	GOLDSTEIN TODD	1962	
*	362	BAKER HERBERT	1920	RETIRED
*	362	BAKER REBECCA	1922	MANAGER
*	363	DERIS JOHN	1939	SCIENTIST
*	363	DERIS SARAH	1940	LIBRARIAN
	372	MAZZAFERRO ANNETTE	1961	FLORIST
*	372	MAZZAFERRO DIANE M	1959	
	372	MAZZAFERRO GENE	1963	
*	372	MAZZAFERRO GINO D	1928	SHEET METAL
*	372	MAZZAFERRO GLORIA	1933	SECRETARY
	372	MAZZAFERRO RICHARD	1965	
	373	THORPE BARBARA LYNNE	1963	STUDENT
*	373	THORPE LUCY W	1927	TEACHER
*	373	THORPE WALTER H	1928	DIR COMP SYS
*	382	GOLDMAN BLANCHE	1914	RETIRED
*	382	GOLDMAN MAURICE J	1912	RETIRED
*	383	URETSKY MARCIA B	1958	AT HOME
*	383	URETSKY MICHAEL J	1950	JEWELER
*	387	MACDONALD MONICA	1948	CLERK
*	387	MACDONALD STEPHEN G	1946	COMP PROG
*	392	WIGHT MARIAN J	1924	HOUSEWIFE
	392	WIGHT WILLIAM D	1960	
*	392	WIGHT WILLIAM S	1920	ACCOUNTANT
*	400	OUWYER MARY	1945	HOUSEWIFE
*	400	OUWYER MICHAEL T	1931	TEACHER
*	403	MILNER IONE G	1944	SOCIAL WORKER
*	403	MILNER PAUL	1941	RES ENG
*	404	BROWN HYMAN	1916	SALESMAN
*	404	BROWN IRMA	1917	HOUSEWIFE
	408	KIERNAN KATHLEEN M	1965	
*	408	KIERNAN MICHAEL	1934	EXECUTIVE
*	408	KIERNAN ROSALIE S	1936	BANK TELLER
*	412	PRESS HARRIET M	1932	CLERICAL
*	412	PRESS MEYER	1926	ELEC ENGR
*	412	PRESS WENDY L	1958	DESIGN ASST
*	416	BLACKWELL JAMES E	1926	UNIV PROFESSO
*	416	BLACKWELL MYRTLE D	1935	BIOCHEMIST
*	419	SOSHNICK ALISA J	1954	SALES
	419	SOSHNICK JAY L	1953	SALES

	NO.	NAME	BORN	OCCUPATION
	420	NG BARBARA Y	1956	PROGRAMMER
*	420	NG STEVEN L C	1954	SYST ANAL
*	423	SCHILL DOLORES	1932	TEACHER
*	423	SCHILL HERMAN ALAN	1930	PROFESSOR
*	423	SCHILL PAUL L	1961	STUDENT
*	423	SCHILL RUTHANNE	1959	STUDENT
*	424	FLANNERY DAVID M	1947	PURCH AGENT
	424	FLANNERY NANCY	1947	WAITRESS
	427	GRAY ANN	1945	
*	427	GRAY PHILIP N	1947	
*	428	STONE DAVID E	1957	TECH AID
*	428	STONE DORIS A	1931	TEACHER
*	428	STONE ROBERT	1930	TECHNICIAN
*	431	CLAPPROOD JAMES L	1947	ACCOUNTANT
*	431	CLAPPROOD MARJORIE A	1949	PUBLIC RELA
	432	RANDALL CALVIN		MAINTENANCE
*	432	RICHARDSON AMOS R	1924	MEAT CUTTER
*	432	RICHARDSON GLORIA E	1927	COSMETOLOGIST
*	432	RICHARDSON STACIA L	1964	
*	436	DOVE ANNIE	1923	STITCHER
*	436	DOVE ELIJAH N	1921	SHIP YARD WKR
	439	TIDEWELL		
	440	FRYER ALFRED	1942	SUPERVISOR
	440	FRYER MILDRED	1942	TEACHER
	440	FRYER VALERIE	1964	
*	442	KORF BRUCE R	1952	PHYSICIAN
*	442	KORF MICHELE J	1952	ED DIR
	443	DOVNER GERALD A	1947	SELF EMPL
	443	DOVNER VICKIE L	1952	HOUSEWIFE
*	444	WORKMAN HENDRIK G	1941	SOCIAL WORKER
*	444	WORKMAN JOSEPHINE R	1943	HOMEMAKER
*	446	SHAPIRO ELLEN A	1945	HOUSEWIFE
*	446	SHAPIRO JEFFREY H	1946	PROFESSOR
*	447	FREID JUDITH L	1940	CLERK
*	447	FREID SIDNEY	1933	STORE MGR
*	448	HOCH BEVERLY L	1949	SECRETARY
*	448	HOCH DAVID A	1947	CONSULTANT
	450	CREEM J MICHAEL	1935	ACCT EXEC
	450	CREEM MITCHELL	1959	STUDENT
	450	CREEM SANDRA	1936	HOUSEWIFE
	450	CREEM STUART	1964	
*	451	KRITZMAN IRWIN	1942	SALESMAN
*	451	KRITZMAN JOAN	1944	CLERK
	452	COLANGELO ANTHONY	1947	PHARMACY MGMT
	452	COLANGELO MARTA	1953	MARK MGMT
*	455	ATWOOD LYNNE M	1949	TEACHER
*	455	ATWOOD ROBERT C	1948	ENGINEER
*	459	BAKER FRANK P	1947	SALES
*	459	BAKER MERYL M	1951	HOUSEWIFE
*	460	HANEY MERCEDES R	1954	HOUSEWIFE
*	460	HANEY PAUL V	1951	ENGINEER
*	462	ROGERS CAROL A	1943	HOUSEWIFE
	462	ROGERS CHARLES L III	1965	
*	462	ROGERS CHARLES L JR	1943	SURVEYOR
*	463	ZALEZNICK EDWARD	1950	BUYER
*	463	ZALEZNICK SUSAN A	1952	HOUSEWIFE
*	467	GELB MARILYN M	1956	PROPRIETOR
*	467	GELB MARK W	1953	SALESMAN
*	471	RUBIN PATRICIA E	1948	ADMINISTRATOR
*	471	RUBIN WARREN R	1945	SELF EMPLOYED
	475	INGRAHAM ANDREW	1953	ELEC ENG
	475	INGRAHAM SHARON	1954	STUDENT
*	483	GOLDMAN JOYCE H	1947	HOMEMAKER
*	483	GOLDMAN PHILLIP H	1944	MANAGER
*	491	KLECAK JAMES R	1955	PROD MGR
*	491	KLECAK LUCINDA B	1955	SPEECH PATH
	560	KUBLIN ROBIN	1959	ACCT PAY
	595	SHUFFAIN ANNE V	1956	HOUSEWIFE
*	595	SHUFFAIN GARY J	1955	SALESMAN
*	614	KILPATRICK DAVID J	1942	SERV MGR
*	614	KILPATRICK SHERYL	1947	HOMEMAKER
*	631	HANDMAN ARTHUR T	1954	SALES MGR
	631	HANDMAN PAMELA L	1954	EXEC SECTY
*	635	ROTHBERG ELLEN D	1957	ENGINEER
*	635	ROTHBERG HOWARD M	1945	MANAGEMENT

MIDDLESEX ROAD

	NO.	NAME	BORN	OCCUPATION
*	2	STEARNS ANN	1943	CODER
*	2	STEARNS LAWRENCE R	1927	TRUCK DRIVER
*	3	HERTZEL RALPH	1919	RETIRED
*	3	HERTZEL SYLVIA	1920	HOUSEWIFE
*	4	LAZZARA EDWARD R	1947	COMP TECH
	4	LAZZARA KATHLEEN GAIL	1955	HOUSEWIFE
*	5	WHITE MARK J	1948	BANK MGR
*	5	WHITE SHEILA C	1949	HOUSEWIFE
*	6	SHORTT THOMAS J	1920	RETIRED
*	7	KAIZERMAN EVELYN	1924	DRAFTSMAN
*	7	KAIZERMAN JENNIFER MAY	1964	
*	9	FREUDER ROSE L	1908	RETIRED
*	11	CRICHLOW DORIS E	1923	NURSE
*	11	CRICHLOW PERCIVAL O	1911	FLUTE MAKER
*	13	WINER ABRAHAM R	1912	ATT
*	13	WINER DOROTHY P	1913	LAWYER
*	13	WINER JOANNE R	1940	TEACHER
*	14	FRIEDMAN BERTRAM E	1922	INS SALESMAN
*	14	FRIEDMAN MILDRED	1925	ASST MGR
*	15	FORBES BERNICE L	1921	HOUSEWIFE
*	15	FORBES MACK	1919	EXECUTIVE
*	16	MILLER JANET L	1961	
*	16	MILLER MARC E	1935	MANAGER
	16	MILLER PAMELA G	1965	
*	16	MILLER PHYLLIS	1939	TEACHER
*	17	ROSENBERG JOAN B	1934	HOUSEWIFE
*	17	ROSENBERG ROBERT F	1931	PATTERN MRK
*	18	LOCKE ESTELLE M	1928	OFFICE MGR

	NO.	NAME	BORN	OCCUPATION
*	18	LOCKE MANDELL	1925	SALESMAN
*	19	PRESS ISABELLE B	1908	RETIRED
*	19	PRESS MAURICE	1908	RETIRED
*	19	SHUMAN BARBARA L	1938	SECRETARY
	19	SHUMAN CAROLYN R	1963	
*	19	SHUMAN CYNTHIA G	1961	
*	20	DEEDY KEVIN J	1952	ACCOUNTANT
*	20	DEEDY MARIE E	1952	TEACHER
*	21	LUDLOW IRMA S	1943	HOUSEWIFE
*	21	LUDLOW THOMAS B	1944	PLAN SUPV
*	22	TABOLSKY BARBARA A	1938	HOUSEWIFE
*	22	TABOLSKY DIANNE M	1962	MED SEC
*	22	TABOLSKY HOWARD S	1939	GAS STA OWNER
	22	TABOLSKY JAMES A	1964	
	22	TABOLSKY WILLIAM J	1963	ELEC HELPER
	23	THOMAS BENJAMIN H	1946	TRUCK DR
	23	THOMAS DEBORAH R	1949	HOUSEWIFE
*	25	LAMARCHE DAVID L	1957	ELECT ENG
*	25	LAMARCHE DEBRA B	1955	NURSE

MOHAWK STREET

*	9	BERGER PATRICIA R	1953	AT HOME
*	9	BERGER STEPHEN J	1952	MANAGER
*	12	TROEN CHERYL M	1961	
*	12	TROEN VIVIAN	1940	TEACHER
*	12	WESEL PAUL L	1938	COPYWRITER
*	15	DOVNER ARTHUR D	1922	ACCOUNTANT
*	15	DOVNER ERIC J	1957	OFFICE CLERK
*	15	DOVNER SYLVIA	1926	HOUSEWIFE
*	16	MICHELSON ELLEN B	1949	TEACHER
*	16	MICHELSON SOLOMON N	1948	SALES ADMIN
*	20	WAITZE CYNTHIA A	1939	MANAGER
	20	WAITZE JEFFREY T	1963	
*	20	WAITZE LINDA B	1961	
*	20	WAITZE PAUL B	1937	TRANSPORTATIO
*	21	BAKER ANSEL H	1927	DIST MGR
*	21	BAKER GARY M	1961	
*	21	BAKER HELAINE	1931	BOOKKEEPER
*	24	CHATHA ANDREW S	1947	ENGINEER
*	24	CHATHA MARY L	1948	REALTOR
*	31	TESTA BARBARA A	1932	HOUSEWIFE
*	31	TESTA JAMES J	1930	POLICE OFFICR
*	31	TESTA MICHELLE N	1962	ARTIST
*	35	COUTU EARL R	1923	RETIRED
*	35	COUTU JUNE K	1948	TEACHER
*	35	COUTU LORRAINE E	1925	HOUSEWIFE
	35	COUTU RUSSELL	1955	
*	60	COLLINS CRAIG	1962	MACHINIST
*	60	COLLINS DOROTHY D	1935	ASSY LINE WRK
*	60	COLLINS JOHN M	1932	MACHINIST
*	65	ROBBINS PATRICIA A	1959	HOMEMAKER
*	65	ROBBINS ROBERT R	1953	MACHINIST
*	65	YANKOWSKI BARBARA H	1936	HOUSEWIFE
*	65	YANKOWSKI BERNARD J	1933	DPW TECHNICN
*	65	YANKOWSKI SUSAN M	1963	ACCT CLERK
*	68	VANDENBERGHE DOROTHY A	1952	KEY DATA
*	68	VANDENBERGHE EDWIN H	1950	CORR OFF
*	71	KINGSLEY GEORGE A	1913	RETIRED
*	71	KINGSLEY MINNA M	1918	HOUSEWIFE

MORSE STREET

*	2	MATHEWS CAROLYN W	1921	HOUSEWIFE
*	2	MATHEWS CHARLES P	1963	
*	2	MATHEWS JAMES E	1919	POLICE OFFICE
*	18	KENNEY BRENDA M	1958	FOOD MKT
*	18	WILBUR DOUGLAS E	1958	M ENG
	18	WILBUR LINDA J	1961	LINOTYPE
	25	NOLEN DENISE	1954	HOUSEWIFE
	25	NOLEN JOHN F	1954	POLICE OFFICR
*	30	TRAUT EMILY M	1928	SEAMSTRESS
*	46	ROSS-FELDMAN CYNTHIA	1947	BUSINESS
	50	GOGOS MICHAEL	1951	MANAGER
	50	KAMEENUI ELLEN	1949	GROOM
*	66	KELLY BRENDA	1954	GROOM
*	66	KELLY RICHARD J	1951	LOCKSMITH
*	72	MCMAHON JOSEPH J	1953	APPLIC ENG
*	72	MCMAHON MARY A	1922	RETIRED
*	82	KATZ DEBRA S	1955	HOUSEWIFE
*	82	KATZ GENE L	1955	BUSINESSMAN
*	92	JOHNSON ADDIE COLLINS	1936	TEACHER
*	92	JOHNSON JOHN Q	1926	ELECTRONIC EN
*	92	JOHNSON JOSEPH P	1931	SYST ANAL
*	92	JOHNSON PARKER	1961	
*	111	HARRIMAN HELEN B	1902	HOUSEWIFE
*	111	MORSE ETHEL C	1917	HOUSEWIFE
*	111	MORSE ROBERT G JR	1916	RETIRED
*	115	MORSE RICHARD G	1948	MACHINIST
*	126	WHITE HOWARD P	1933	MAIL CARRIER
*	136	EISENHAUER ELAINE C	1950	TEACHER
*	136	EISENHAUER ROBERT B	1941	TEACHER
*	140	HECK KRISTINE E	1944	HOMEMAKER
*	140	HECK PATRICK A	1943	PROD MGR
*	151	AUGUST JUDITH	1947	TEACHER
*	151	BYER JANICE	1950	HOUSEWIFE
*	151	BYER RICHARD E	1954	ATTORNEY
*	151	SHEA KATHERINE A	1955	HOUSEWIFE
*	151	SHEA ROBERT A	1955	DRAFTSMAN
	153	ANTON GREGORY J	1963	
	153	ANTON JAMES W	1965	
*	153	ANTON JOANNE V	1940	SOCIAL WORKER
*	153	ANTON WILLIAM G	1933	SALES
*	167	STEVENSON EVELYN L	1919	ASSEMBLER
*	173	CAUDLE MARILYN A	1936	BUS DRIVER
	173	CAUDLE ROBERT	1965	

	NO.	NAME	BORN	OCCUPATION
*	175	DEGIROLAMO BARBARA	1939	HOUSEWIFE
	175	DEGIROLAMO SUSAN D	1959	MED SECY
*	175	DIGIROLAMO PASQUALE	1937	SUPERVISOR
*	177	DONOVAN LEONARD E JR	1934	LITHOGRAPHER
	177	DONOVAN LINDA	1959	SECRETARY
*	177	DONOVAN SHIRLEY	1935	HOUSEWIFE
	177	DONOVAN TIMOTHY	1963	
*	178	QUEELEY DORIS S	1929	ACCT CLERK
	178	QUEELEY PHILIP	1961	
*	178	QUEELEY THOMAS W	1929	ENG TECH
*	179	SMITH CHARLES M	1927	MACHINIST
	181	MARVES PAUL A	1955	BUS DRIVER
*	181	STEVENSON ANNE W	1930	HOUSEWIFE
*	181	STEVENSON ARTHUR H	1929	DISABLED
	181	STEVENSON ROY	1957	PAPER WKR
	181	WILBUR TRACY	1960	
*	182	BERRY ELSIE M	1909	HOUSEWIFE
*	182	BERRY VINCENT J	1913	RETIRED
*	186	BICKOFF LYNNE C	1945	HOUSEWIFE
*	186	BICKOFF PETER S	1943	MANAGER
*	190	TATE CLIFFORD L	1940	CONSTRUCTION
*	190	TATE JOAN M	1942	HOUSEWIFE
*	194	EURE DAVID D	1959	SALES REP
*	194	EURE DEXTER D SR	1923	JOURNALIST
*	194	EURE MARJORIE A	1932	TEACHER
*	194	EURE PHILIP K	1961	
*	198	HOUSTON SHIRLEY M	1948	HOMEMAKER
*	198	HOUSTON THOMAS C	1947	ENG/PLANNER
*	216	SERRA FRANK J	1951	SHEET METAL A
*	216	SERRA JEAN M	1952	HOUSEWIFE

MOUNTAIN STREET

*	245	DEMARTIN ANGELA T	1950	HOUSEWIFE
*	245	DEMARTIN BERT J JR	1943	CARPENTER
*	245R	MATTHEWS CLAIRE	1942	NURSING
*	245R	MATTHEWS EUGENE W	1934	SHIPPING
*	249	MATTHEWS GERALDINE D	1925	MACHINE OPER
*	253	DEMARTIN BERTHOLD J	1912	RETIRED
*	281	WELCH EDWARD A	1935	ENGINEER
*	281	WELCH NANCY J	1941	ADVERTISING
	291	PFEIFFER ALBERT	1900	RETIRED
*	291	SPAULDING MARGOT P	1927	CONTRACTING
	291	SPAULDING RICHARD M JR	1959	
*	295	SAVORY CHARLOTTE M	1945	HOUSEWIFE
*	295	SAVORY WALLACE E	1942	INS BROKER
*	303	JOERG ELLAINE B	1942	HOUSEWIFE
	303	JOERG WOLF D	1942	SALES
*	315	FAZZIO CHARLES M	1926	MANAGER
*	315	FAZZIO CHARLES M III	1959	
*	315	FAZZIO NANCY S	1960	
*	315	FAZZIO PHYLLIS D	1929	TEACHER
	323	EDWARDS DAVID	1938	SELF EMP
*	323	EDWARDS HAZEL EVA	1936	HOMEMAKER
*	327	CRIST DONALD F	1930	ASST MGR
*	327	JOLLEY JOHN F	1940	COLLEGE PROF
*	331	WATTERSON LEONARD	1911	RETIRED
*	331	WATTERSON MARION F	1913	HOUSEWIFE
*	335	WATTERSON ALAN T	1951	PLANT MECH
*	335	WATTERSON LINDA	1950	HOUSEWIFE
	745	HONG CHANG SUP	1905	RETIRED
*	745	PARK BYIUNG JUN	1934	ENGINEER
*	745	PARK CHUNGHI HONG	1935	CHEMIST
	745	PARK KYUNG HAK	1905	RETIRED
*	773	PRATT GEORGE F	1928	CANDY MAKER

NAUSET ROAD

*	21	WINFIELD CARL H		
*	21	WINFIELD CARLA JEAN	1963	
	21	WINFIELD DOUGLAS	1962	
*	21	WINFIELD MARION JEAN		
*	22	SCHRIDER CATHERINE J	1923	HOMEMAKER
*	22	SCHRIDER STANLEY H	1922	MANUFACTURING
*	26	WALTUCK MOREY H	1937	ENGINEER
*	26	WALTUCK SUSAN F	1942	HOUSEWIFE

NORFOLK PLACE

*	4	ROVALDI CAROL A	1955	HOUSEWIFE
	4	ROVALDI DON	1952	ELECTRICIAN
*	5	LECLERC DAGMAR A	1915	HOUSEWIFE
*	5	LECLERC LUCIEN J	1911	RETIRED
*	5	LECLERC ROGER	1942	INS AGENT
*	11	GARNHUM CHARLES W	1923	CARPENTER
*	11	GARNHUM MARY E	1923	CLERICAL
*	12	VANVAERENEWYCK CATH L	1927	HOUSEWIFE
*	12	VANVAERENEWYCK DAVID J	1961	
*	12	VANVAERENEWYCK JOHN F	1924	RETIRED
*	12	VANVAERENEWYCK MARIE	1955	ACCT MGR
*	12	VANVAERENEWYCK SUSAN	1956	STUDENT
*	15	MCDONALD BRIAN J	1950	SUPERVISOR
	15	MCDONALD KAREN P	1954	HOUSEWIFE
*	16	MATZKIN SUMNER	1919	MECH INSP
*	16	MATZKIN THERESA	1922	HOUSEWIFE
*	17	DOYLE MARGARET G	1910	RETIRED
	19	DAY ELISA	1948	NURSING
*	19	LEVANSON NATALIE	1913	HOMEMAKER
*	20	ROYLE EILEEN P	1911	RETIRED
*	20	ROYLE JOHN J	1904	RETIRED
	20	ROYLE MARY JEAN	1962	CLERK
*	21	GISER RICHARD	1944	SALES MGR
*	21	GISER SAMUEL	1913	RETIRED
*	22	KAVANAH BRIAN G	1951	PROG ANAL
*	22	KAVANAH DONNAMARIE	1951	NURSE
*	23	ZABLOSKI EDWARD J	1949	FIN CONSULT

* VOTER

	NO.	NAME	BORN	OCCUPATION
*	23	ZABLOSKI ELIZABETH L	1949	HOUSEWIFE
*	25	LOBBAN LINDA R	1943	HOUSEWIFE
*	25	LOBBAN ROGER H	1941	SALESMAN
	26	MELANSON CHRISTINE	1964	
	26	MELANSON JOHN	1965	
*	26	MELANSON JOHN J	1934	CARPENTER
	26	MELANSON KATHLEEN	1963	SECRETARY
*	26	MELANSON MAXINE	1940	SUPERVISOR
	26	MELANSON STEVEN	1965	
*	27	MARSHALL MAXINE D	1937	COURT REPORTE
	28	CASH JAMES P	1953	MECHANIC
	28	CASH LINDA S	1953	BARTENDER
*	29	SCHACHTER JANE S	1936	COLLEGE PROF
*	36	MIDMAN SYLVIA	1921	AT HOME
	36	NEWMAN BEVERLY	1948	SHIPPER
*	37	ULIANO ELEANOR D	1916	HOUSEWIFE
*	37	ULIANO JULIO A	1916	DISABLED

OLD WOLOMOLOPOAG

*	2	MINKO GLORIA	1942	HOUSEWIFE
*	2	MINKO JOHN P	1941	SUPERVISOR
*	5	FLATTO ARLENE L	1953	TEACHER
*	5	FLATTO MICHAEL L	1954	ACCOUNTANT
*	6	BLACKER CLIFFORD H	1948	MANAGER
*	6	BLACKER NANCY I	1951	
	9	SMITH DENISE	1942	
*	9	SMITH WILLIAM J	1949	FINANCIAL PLN
*	10	NITENSON-YOUNG JANIS	1954	ENGINEER
*	10	YOUNG ELIHU M	1952	SCIENTIST
	13	FACTOR CHERYL L	1949	HOMEMAKER
*	14	KAGAN ROBERT E	1953	MANAGER
*	14	KAGAN SUSAN R	1955	RN

OSPREY ROAD

*	1	MARON BEVERLY C	1945	DENTAL ASST
*	1	MARON JEFFREY A	1944	SALES
*	2	KOONIN INALEE	1935	HOUSEWIFE
*	2	KOONIN MARSHALL	1935	RETAILER
*	3	FABERMAN BURTON A	1944	MANAGER
*	3	FABERMAN JUDITH	1948	HOUSEWIFE
*	4	POLIVY DAVID F	1954	SELF
*	4	POLIVY LAURIE H	1956	HOUSEWIFE
	5	SUCOFF ANDREW	1964	
*	5	SUCOFF BARBARA L	1962	
*	5	SUCOFF MICHAEL I	1938	R E MANAGER
*	5	SUCOFF ROBERTA B	1938	MARKETING
*	6	KATZ GERALD H	1947	COMP MGR
*	6	KATZ RITA P	1951	TEACHER
*	10	PABIAN AUDREY HOPE	1956	HOUSEWIFE
*	10	PABIAN JAY M	1955	TAX ATTORNEY
*	11	KESSELMAN ARTHUR	1948	ATTORNEY
*	11	KESSELMAN LESLEY T	1949	AT HOME
*	14	BANKS DAVID	1946	DISTRIBUTOR
*	14	BANKS SUSAN L	1945	ADMINISTRATOR
*	18	ALPERT JOEL E	1945	CONSULTANT
*	18	ALPERT SUSAN B	1947	BOOKKEEPER
*	22	POTTER BLAINE	1940	ENGINEER
*	22	POTTER JANE E	1943	REG NURSE

OWL DRIVE

*	3	SOUZA PAULA A	1947	HOMEMAKER
*	3	SOUZA STEVEN P	1948	ASST MGR
*	4	MILLER ALAN S	1949	SALESMAN
*	4	MILLER BONNIE ANN	1949	HOUSEWIFE
*	6	DEMARCO ROSE	1912	RETIRED
*	6	TETRAULT CELINE C	1939	SECRETARY
*	6	TETRAULT DONALD	1943	BUYER
*	8	MINTZ JERRY	1946	SALESMAN
*	8	MINTZ JUDI	1948	HAIRDRESSER
*	10	SCOLNICK SARA K	1947	ADMINISTRATOR
*	10	SCOLNICK STEPHEN M	1946	ATTORNEY
*	11	SINGER NORMA	1943	HOUSEWIFE
*	11	SINGER STEPHEN	1942	SALES
*	12	ROSENTHAL GEORGE	1938	PHYSICIAN
*	12	ROSENTHAL NORMA ACOSTA	1938	NURSE
*	18	GARF ALLEN M	1939	TRANS MGMT
*	18	GARF ENID	1940	AT HOME
*	19	KAPLAN BARRY A	1943	SR SOFTWR MGR
*	19	KAPLAN IRIS M	1945	SOCIAL WORKER
*	20	DONAHUE EILEEN M	1954	HOUSEWIFE
*	20	DONAHUE MARK H	1952	ENGINEER
*	21	WISEMAN IRVING A	1933	EXECUTIVE
*	21	WISEMAN MARIAN	1934	HOUSEWIFE
*	22	DAVIS ARLENE L	1945	RETAIL
*	22	DAVIS STEPHEN R	1943	ENDODONTIST
*	23	ALTMAN ANN L	1939	SECRETARY
*	23	ALTMAN JOSEPH J	1937	C P A
	23	ALTMAN MICHAEL E	1965	
*	23	ALTMAN STEPHEN S	1962	
*	24	KAUFMAN IRENE S	1947	COUNSELOR
*	24	KAUFMAN ROBERT J	1946	ENGINEER
	25	VAVREK ALMA L	1943	HOUSEWIFE
*	25	VAVREK DAWN R	1964	
	25	VAVREK MALIA L	1965	
	25	VAVREK RAYMOND	1942	MANAGER
*	26	LEVINE DIANA	1924	HOUSEWIFE
*	26	LEVINE WALTER	1919	ACCNT
*	27	ACKERMAN CONSTANCE M	1939	HOUSEWIFE
*	27	ACKERMAN WILLIAM	1937	MANAGER
*	28	MARIN EVE F	1945	HOUSEWIFE
*	28	MARIN HERBERT I	1943	ENGINEER
	29	PACINO FRANCES	1938	BOOKKEEPER
*	29	PACINO LAWRENCE F JR	1940	POLICE DETCTV

	NO.	NAME	BORN	OCCUPATION
*	29	PACINO SUSAN C	1944	HOUSEWIFE
*	30	GAILLIOT COLETTE A	1949	HOUSEWIFE
*	31	BERENSON JOAN E	1953	HOUSEWIFE
	31	BERENSON STEVEN M	1951	BUSINESS
	31	HALL BLOOM	1959	DOMESTIC

PARK ROAD

*	3	LEHMAN CAROL S	1945	HOUSEWIFE
*	3	LEHMAN FRED L	1944	ELEC ENG
*	4	BAZER ARTHUR	1926	SALES
*	4	BAZER BARBARA	1935	SALES
	4	BAZER DEBORAH L	1963	
	4	BAZER ROBERT D	1956	
*	5	FRIEDMAN PHILIP G	1929	MANAGER
*	5	FRIEDMAN SHIRLEY E	1929	BOOKKEEPER
*	6	DALLAIRE ANNE-MARIE	1945	TEACHER
	6	DALLAIRE DAVID L	1964	
*	6	DALLAIRE LUCIEN J	1942	SALES MGR
*	7	SHUMAN NATHAN D	1912	RETIRED
*	7	SHUMAN VERA	1914	RETIRED
	9	LOGAN PAMELA S	1954	NURSES AIDE
*	9	LOGAN RICHARD T	1949	TRUCK DRIVER

PEQUOT ROAD

	2	RANGARAJAN GREETHA	1948	MED TECH
	2	RANGARAJAN RAGHAVAN	1943	RESEARCH
	5	SCHNEIDER HARVEY R	1940	HAIR STYLIST
	5	SCHNEIDER MONA A	1940	HOUSEWIFE
*	6	GARDOS EUPHEMIA G	1946	HOUSEWIFE
*	6	GARDOS GEORGE	1938	PSYCHIATRIST

PILGRIM DRIVE

	2	GRABER LOIS B	1938	HOMEMAKER
	2	GRABER MICHAEL A	1961	
	2	GRABER SIDNEY	1936	SELF EMP
	5	MICHAELS ERIN L	1965	
	5	MICHAELS NORMAN	1938	SALES
	5	MICHAELS SHARON L	1938	SALES
	8	SHAPIRO EDWARD D	1956	SALESMAN
*	8	SHAPIRO MERYL J	1954	HOUSEWIFE
*	9	MIRZA MUSHAF R	1943	ENGINEER
	9	MIRZA NILOFER	1946	HOUSEWIFE
*	12	KUHN BOBBIE J	1938	NURSE
	12	KUHN JOHN H	1941	SALES MGR
*	15	BURGER EVELYN WILLA	1944	DIST MGR
*	15	BURGER ROY T JR	1944	VICE PRES

PIONEER CIRCLE

	1	LEVY DAVID W	1965	STUDENT
*	1	LEVY JOSEPH E	1938	ENGINEER
*	1	LEVY RUTH M	1941	TEACHER
*	5	EDMONDS JANE C	1941	LAWYER
*	5	EDMONDS MICHAEL A	1964	
	5	EDMONDS STEPHEN	1962	
*	5	EDMONDS STEPHEN G	1937	MANAGER
*	6	SCHNEIDER ALAN R	1934	CPA
*	6	SHNEIDER ELAINE F	1938	CPA
	6	SHNEIDER RANDI H	1964	
*	9	WALKER JOHN P	1939	ENGINEER
	9	WALKER MARCELLUS M	1965	
*	9	WALKER MARGARET A	1938	HOUSEWIFE
*	9	WALKER SIMA S	1962	
*	10	TROY ELIZABETH R	1950	STUDENT
*	10	TROY JAMES	1950	ADVERTISING
*	14	GULLA BEATRICE K	1926	SECRETARY
*	14	GULLA ROCCO J	1924	SALES REP
*	15	PRIMACK MARSHA S	1944	HOUSEWIFE
*	15	PRIMACK STEVEN A	1942	SALES MGR
	18	KLOHN DIETER H	1945	PRESIDENT
	18	KLOHN GISELA E	1946	HOUSEWIFE
	18	KLOHN HELMUT H	1965	
*	19	WILKES ANN B	1940	HOMEMAKER
*	19	WILKES DEAN M	1933	ENGINEER
	19	WILKES JANINE D	1962	HAIRDRESSER

POND STREET

*	17	TOLMAN MARGUERITE P	1903	HOUSEWIFE
*	17	TOLMAN OTIS S	1901	RETIRED
*	27	DOUGLAS JOANNE M	1949	TEACHER
*	31	LEONARD BRIAN J	1949	OIL BURNR TCH
*	31	LEONARD SIDNEY J	1959	ADM ASST
*	33	LEONARD JAMES J	1916	RETIRED
*	33	LEONARD MARY B	1914	PROOF READER
	47	BAROS STEPHEN		
*	47	BLICKENSDERFER LAURA	1907	AT HOME
	47	BLOMQUIST KENNETH R	1955	SELF EMP
	47	CHAMBERS DAVID J	1936	STAFF ASSTNT
	47	CLIFFORD BARNES	1944	PRES CORP
*	47	GALER MELVIN	1927	ADMINISTRATOR
*	47	GOLD AUGUSTA B	1907	AT HOME
*	47	GOWER CELIA	1907	RETIRED
*	47	HIGGINS FLORENCE W	1911	RETIRED
*	47	HUNTZINGER MARK E	1959	ELEC ENG
	47	IANTOSCA DAVID	1964	
*	47	JEMMOTT COLERIDGE A	1915	RETIRED
*	47	JEMMOTT EDITH A	1921	RETIRED
	47	MACDOUGALL PATRICIA	1947	LEGAL SEC
	47	MORAN JOANNE T	1950	ASST MGR
	47	PERRY CLARENCE	1942	TELEPHONE
	47	PERRY RANDALL	1963	UNEMPLOYED
	47	PERRY SEAN	1965	

* VOTER

	NO.	NAME	BORN	OCCUPATION
*	47	ROGALSKI WILLIAM R	1953	LAWYER
	47	SABATANI DRORIT D	1936	DESIGNER
*	47A	BERMAN SARA	1902	RETIRED
*	59	AUERBACH AMY L	1953	BANKER
*	59	BROWN KEVIN F	1956	SALES REP
	59	CROSMAN GEORGIE M	1894	AT HOME
*	59	GIUSTI PAUL A	1946	INVEST ANALYS
	59	HERRERA WILLIAM G	1957	MD
	59	HIRSH LARRY	1955	RETAIL BUYER
*	59	HIRSH MICHAEL	1954	EL ENG
	59	IRINA GOLFMAN	1959	ENGINEER
	59	LAGASSE SUSAN E	1956	BUYER
	59	MANN ROGER	1959	ENGINEER
*	59	ROSENFIELD PHYLLIS C	1955	CLAIMS SUPV
*	59	SMIGLIANI ELIZABETH	1914	
*	59	TAYLOR GLORIA B J	1957	MRT
*	59	TAYLOR WALTER J	1955	INSTRUCTOR
	63	FONTES JOSEPH A	1934	ANALYST
	63	FONTES KEVIN M	1965	
*	63	FONTES RITA L	1938	HOUSEWIFE
*	63	KAFKA LIBBY F	1923	HOUSEWIFE
*	63	KAFKA M MILTON	1921	LAWYER
	63	KATZ JERALD E	1946	SALES REP
*	63	MURRAY DANIEL R	1935	MGMT CONSULT
	63	MURRAY SUZANNE C	1962	
*	63	SWARTZ JOSEPH P	1937	ACCOUNTANT
*	69	CAPLIN BERTHA K	1913	AT HOME
	69	KAFKA SUE E	1956	DISTRIBUTOR
	69	PHILLIPS WALTER H	1954	ENGINEER
	69	SWARTZ ERIC S	1963	
*	69	SWARTZ RENA	1940	EXEC ASSIST
*	73	DAVIDSON DAVID	1912	JEWELRY REPR
*	73	DAVIDSON LEONA	1922	OFFICE MGR
*	73	JOMIDES JANET	1934	BOOKKEEPER
*	73	MORGANELLI ANTHONY	1941	
*	93	KAFKA ANITA K	1945	SECRETARY
*	93	KAFKA LOUIS L	1945	ADMINISTRATVE
*	95	KATZ HENRY D	1942	ATT
*	95	WILBUR ELLEN	1947	ATT
*	97	KEATING JAMES M	1947	POLICE OFFICE
*	97	KEATING SUSAN D	1946	HOMEMAKER
*	101	LANCI CAROL	1934	HOUSEWIFE
	101	LANCI HOWARD	1959	HORSE JOCKEY
*	101	LANCI PASQUALE P	1927	SELF EMPLOYED
*	101	LANCI SHARON H	1955	WAITRESS
*	107	WARNER ELINOR M	1937	HOUSEWIFE
*	107	WARNER PHILIP C	1934	ELEC ENGR
*	109	FELDMAN MARTIN L	1940	DENTIST
*	109	FELDMAN SUSAN P	1947	TEACHER
	109	MARTIN SHARON A	1950	NURSES AIDE
*	111	ARONSON RITA	1923	SALES
*	111	KAUFMANN MYRON S	1921	WRITER
	133	FIFIELD DOROTHY M	1911	HOUSEWIFE
	133	FIFIELD PATRICIA A	1957	MEAT WRAPPER
*	133	FIFIELD ROBERT A	1949	HEAVY EQP OPR
	135	GERBER CYNTHIA	1954	PROFESSOR
	135	GERBER LEONARD	1953	RESEARCH ASSC
*	137	ANDREWS EDWINA T	1893	RETIRED
*	143	SCHANBACHER JEAN ELLEN	1924	TEL OPERATOR
*	145	OFSTEIN JOSEPH H	1925	PRESSMAN
*	147	SHIMSHAK DANIEL G	1949	COLLEGE TEACH
*	147	SHIMSHAK MARCIA J	1949	TEACHER
*	149	SHAPIRO ALAN R	1936	ENGINEER
*	149	SHAPIRO MARCIA E	1936	ADMINISTRATOR
*	149	SHAPIRO MELISSA A	1964	
*	149	SHAPIRO RICHARD A	1961	
*	165	ANDRADE DONALD	1945	PROJ ENG
*	165	ANDRADE ELIZABETH H	1944	HOUSEWIFE
*	167	AHEARN BETTY M	1922	HOUSEWIFE
	167	AHEARN DONALD L	1920	RETIRED
*	171	THOMAS JOHN C SR	1948	D P W
*	171	THOMAS LINDA M	1951	SUPERVISOR
	175	COOK CHRISTOPHER	1963	SHIPPER
	175	COOK KEVIN	1964	COMM ARTIST
*	175	COOK MARGARET L	1943	L P N
*	175	COOK MARY M	1962	TRAVEL AGENT
*	175	LAVALLEE MICHAEL E	1952	FACTORY
*	175	WHITE STEPHEN J	1958	COMP PROG
*	175	WHITE SUSAN J	1957	SECRETARY
PRESCOTT ROAD				
*	3	SAWYER KENNETH S	1942	SALESMAN
*	3	SAWYER MAXINE S	1944	HOUSEWIFE
*	5	COOPER CHARLES V	1925	PHYSICIST
	5	COOPER LESLIE K	1965	
*	5	COOPER MARCIA	1937	EDITOR
RAVEN LANE				
*	4	SAPHIRE GERALD	1937	ATTORNEY
*	4	SAPHIRE ROBERTA WATERMAN	1940	ATTORNEY
	5	MULDOON JOHN	1963	
*	5	MULDOON JOHN	1941	BUILDER
	5	MULDOON MICHAEL	1964	
*	5	MULDOON SUSAN M	1947	HOUSEWIFE
*	9	PELLETZ LESLIE G	1944	EXECUTIVE
*	9	PELLETZ SANDRA D	1945	EXECUTIVE
SAMOSET LANE				
*	2	ARVEDON GAIL	1939	HOUSEWIFE
*	2	ARVEDON JACK	1939	SALESMAN
*	2	ARVEDON LAURA J	1964	
*	2	ARVEDON MARJORIE L	1960	
*	5	BARMAN JUDITH E	1944	HOUSEWIFE

	NO.	NAME	BORN	OCCUPATION
*	5	BARMAN KENNETH S	1941	STORE MGR
*	6	LOURIE MARVIN	1934	MED RESEARCH
*	6	LOURIE PHYLLIS R	1937	NURSE
	9	SCHWARTZ JAMES L	1948	LOCKSMITH
	9	SCHWARTZ RONDA A	1954	HOUSEWIFE
	15	FONSECA JOHN H	1948	MARK MGR
*	15	FONSECA LAURA N	1951	HOUSEWIFE
SEMINOLE CIRCLE				
*	1	WOLPIN ALAN	1940	MANAGER
*	1	WOLPIN JANIS H	1942	DAY CARE
	1	WOLPIN MICHELLE E	1965	
*	2	NOBLE MICHAEL C	1952	BANKER
*	2	NOBLE PAMELA S	1952	TEACHER
	6	ROCHLIN ARNOLD M	1948	ELEC CONTR
	6	STUPP HARRIET L	1953	PSYCHOLOGIST
SOUTH MAIN STREET				
	46	DODGE CHRIS	1961	
*	62	MAYHOFER LEO	1889	RETIRED
*	62U	BOLAN MILDRED F	1900	RETIRED
*	66	REEVE ESTHER M	1910	EDITOR MGR
*	66	REEVE WALTER L	1907	NEWS PUBL
	72	CARRABINO JENNIE J	1927	HOUSEWIFE
	72	CARRABINO WILLIAM R	1926	BARBER
*	94	VANVAERENEWYCK J THOMAS	1950	FIRE FIGHTER
*	94	VANVAERENEWYCK JAN C	1956	HOUSEWIFE
*	98	WILLIS DOROTHY A	1949	CUST RELA
	98D	BAILEY KENNETH D	1965	
*	98D	BAILEY MARK F	1940	MECH
	98D	BAILEY MARK F JR	1963	
*	102	MCDOWELL MICHELLE M	1950	INT DESIGNER
*	102	MCDOWELL SCOTT E	1950	OCEANOGRAPHER
	106	GOULD LINDA M	1947	RESTAURANT
	110	WARD PAMELA J	1953	NURSES AIDE
	112	CARMONA KATHERINE	1957	DENT ASST
*	112	CARMONA ROBERTO G	1955	SOLAR TECH
*	112D	HEITMANN DENISE E	1963	
*	112D	HEITMANN FREDERICK W	1925	SALESMAN
*	112D	HEITMANN HANNAH R	1928	HOUSEWIFE
*	116	JOHNSON CHESTER G	1947	ACCT
*	118	SWEATMAN ELIZABETH E	1898	HOUSEWIFE
*	124	PETZE DIANE E	1938	HOUSEWIFE
*	124	PETZE DONNA M	1963	
*	124	PETZE THOMAS H	1929	DESIGN DRAFT
*	124	PETZE THOMAS R	1959	STUDENT
*	126	CULLEN HYACINTHE J	1920	HOUSEWIFE
*	126	CULLEN JOHN J	1917	RETIRED
*	126	CULLEN JOHN J JR	1945	FLIGHT INSTR
*	130	CAPLAN ELIOT P	1954	MFG REP
*	130	CAPLAN NATALIE J	1957	HOUSEWIFE
	132	LAVOIE ELIZABETH J	1954	SECRETARY
*	132	LAVOIE KENNETH L	1953	MECHANIC
	136	BLAIS ALBERT J	1940	IND ENG
	136	BLAIS DAVID J	1963	SHIPPER
	136	BLAIS WINIFRED M	1937	PERS DIR
	136	BRISS NANCY M	1955	MANAGER
*	136	GAVORA KATARINA	1955	MANAGER
*	140	FORD MARY C	1902	HOUSEWIFE
*	142	ACKERSON NORMA G	1920	COPY EDITOR
*	146	ROCKETT CATHERINE E	1897	HOUSEWIFE
*	148	CARTWRIGHT KATHARINE M	1902	HOUSEWIFE
*	156	WEINER HELEN IRENE	1918	HOUSEWIFE
*	156	WEINER LOUIS	1915	INS BROKER
*	158	BERKLAND DAVID JOHN	1951	ELEC ENG
*	158	BERKLAND FAITH	1954	BOOKKEEPER
*	162	HOZID HELENA B	1927	HOUSEWIFE
*	162	HOZID JOSEPH L	1925	SOCIOLOGIST
*	166	MESHON HARRY	1910	REP
*	166	MESHON HILDA S	1912	HOUSEWIFE
*	166	MESHON JOEL PETER	1940	REAL ESTATE
*	170	RUBIN LOTTIE	1928	COUNSELOR
*	170	RUBIN PHILIP A	1925	BUSINESSMAN
	178	HESSION GEORGE	1943	FIREFIGHTER
*	178	HESSION PRISCILLA E	1950	HOUSEWIFE
*	180	STERN THEODORE	1907	BROKER
*	180	STERN YETTA	1906	HOUSEWIFE
*	184	BERMAN EVELYN B	1927	SECRETARY
*	184	BERMAN SEYMOUR G	1926	PHOTOGRAPHER
*	194	SIRKIN DANIEL	1932	SELF EMPLOYED
*	194	SIRKIN DEBRA	1959	
*	194	SIRKIN DIANE	1960	
*	194	SIRKIN MARY	1932	OFFICE MGR
*	198	WARD FRANK C	1917	PUBLIC ACCT
	202	DELGROSSO JAMES	1961	BODY WORK
*	202	DELGROSSO MICHAEL	1927	SHEET METAL
*	202	DELGROSSO THERESA	1930	CLERK
*	208	KEANE ANN	1936	HOUSEWIFE
*	208	KEANE SHARON M	1961	MEDICAL ASST
	208	KEANE STEPHEN	1960	
*	208	KEANE WALTER J	1935	SERVICE REP
	212	PETERSEN ROBERTA A	1940	SECRETARY
	212	PETERSON DAVID M	1962	PRINTING
	212	PETERSON ROBERTA L	1965	
	212	PETERSON WILLIAM E	1963	US NAVY
	216	HOYLE DAVID P	1960	TECHNICIAN
*	218	MATZKIN LEON	1913	RETIRED
*	218	MATZKIN LESTER A	1953	UNEMPLOYED
*	218	MATZKIN MARION	1925	HOUSEWIFE
*	224	RAEDER MARGARET P	1899	HOUSEWIFE
*	224	RAEDER PRISCILLA G	1927	AT HOME
*	236	MASCIARELLI CYNTHIA F	1954	RN
*	236	MASCIARELLI DAVID M	1953	METER MAN
*	242	BOONE WILLIAM JR	1926	SKY CAP

* VOTER

	NO.	NAME	BORN	OCCUPATION
	248D	TRIOLO ANTONINA	1939	STITCHER
	248D	TRIOLO JOSEPHINE	1963	HAIRDRESSER
*	248D	TRIOLO SALVATORE	1934	ENGINR MAINT
*	248U	GUIGAS COLLEEN R	1951	PUBLIC ADMIN
*	248U	GUIGAS W FREDERICK	1953	SALES
*	310	LAURIE BRENDA J	1961	
*	310	LAURIE D SCOTT	1930	DPW SUPT
*	310	LAURIE DAVID S	1957	WELDER
*	310	LAURIE MABEL L	1930	ASST MGR
*	316	ARNOLD ELANA	1938	EXEC SEC
*	316	ARNOLD SHELDON S	1935	OWNER
*	322	LITE ROCHELLE H	1949	C P A
*	322	LITE SCOTT W	1946	ORTHODONTIST
*	326	SHAHEEN JOHN	1905	RETIRED
*	326	SHAHEEN RUTH M	1917	HOUSEWIFE
*	326	SHAHEEN THERESA J	1942	CLERK
*	330	KRIGER LESLIE S	1942	THERAPIST
*	330	KRIGER MILTON N	1936	FIELD AUD
*	340	KERSHAW IRENE B	1953	OCC THERAPIST
*	340	KERSHAW PETER C	1953	IND ENG
*	344	MACDONALD CASSANDRA R	1948	HOMEMAKER
*	344	MACDONALD LAUGHLIN	1949	SALESMAN
*	346	GALE DAVID N	1952	DENTIST
*	346	GALE VICKI S	1954	PHYSICIAN
*	348	CASWELL VELMA K	1920	NURSES AIDE
*	348	SERGI RUTH A	1933	OFFICE MGR
*	352	KOZOL FRANK	1925	OPTOMETRIST
*	352	KOZOL MARK STEPHEN	1952	LAWYER
*	352	KOZOL NEIL D	1956	OPTOMETRIST
*	352	KOZOL RUTH	1927	HOUSEWIFE
*	356	MAYER ALFRED L	1931	SALESMAN
*	356	MAYER CHARLOTTE	1928	HOUSEWIFE
	360	DEANGELIS DENNIS	1943	AUTO BODY
	360	DEANGELIS RUTHANN	1943	HOUSEWIFE
	390	ANTONELLI ELIO	1934	SELF EMPLOYED
	390	ANTONELLI MARGARET A	1949	HOUSEWIFE
*	392	KESSELMAN LEE S	1963	
*	392	KESSELMAN SUSAN L	1952	STUDENT
*	392	KESSELMAN THELMA	1926	TEACHER TAILR
*	394	WRENN CURTIS E	1925	SUPERVISOR
*	394	WRENN YVONNE M	1929	SECRETARY
*	396	GRAHAM MARIE B	1933	RN
*	400	TOMPKINS ADRIEN J	1932	BRICKLAYER
	400	TOMPKINS ADRIEN JR	1957	SALESMAN
*	400	TOMPKINS CAROLYNN B	1936	HOUSEWIFE
	400	TOMPKINS DEBRA L	1961	ASST MGR
	400	TOMPKINS PATRICIA M	1960	CLERK
*	416	OREILLY EDWARD D	1949	SALESMAN
*	416	OREILLY EVELYN R	1947	HOUSEWIFE
	426	BRADSHAW DAVID L	1952	AD PHOTOGRPHR
	426	BRADSHAW FRANCES V	1949	LPN
	428	TROIANO MARIA H	1957	SALES
	428	TROIANO MARY ANNE	1960	DAY CARE
	428	TROIANO MICHAEL J	1958	WAREHOUSE
*	430	CURTIS JOAN M	1950	PROGRAMMER
	430	NICHOLS FREDERICK C	1950	CARPENTER
	430	NICKERSON JAMES D	1912	RETIRED
*	434	SHUFFAIN ANN R	1921	AT HOME
*	434	SHUFFAIN STANLEY	1919	INS UNDERWRIT
*	438	HERSHMAN CHARLES A	1926	SCHOOL CAMP D
*	438	HERSHMAN CORRINE	1927	TEACHER
*	438	HERSHMAN CRAIG B	1958	
*	438	HERSHMAN RHONDA S	1960	
	472	WEBB ROBERT	1947	
	552	CARRUNCHIO ANN M	1965	
	552	CARRUNCHIO GAYETANO	1940	DIESEL MECH
	552	CARRUNCHIO KEVIN	1963	
	552	CARRUNCHIO RUTH	1942	INT DEC
*	586	SEGALL HYLA S	1946	OCC THEROPHY
*	586	SEGALL RICHARD Z	1944	VETERINARIAN
*	630	ZOPPO JAMES F	1947	LANDSCAPER
*	630	ZOPPO SANDRA E	1947	LANDSCAPER
	658	MCMULLIN JOHN J	1932	FINISHER
*	658	MCMULLIN MARY ANN	1942	HAIRDRESSER
	660	SLOWE JANET M	1951	HOMEMAKER
	660	SLOWE RICHARD E	1951	LAWYER
*	666	PECKHAM JEANNE L	1944	HOUSEWIFE
*	666	PECKHAM JOEL B	1940	GUID COUNS
*	668	FELDMANN GORDON A	1948	BURSAR
*	668	FELDMANN KATHLEEN R	1947	SPORTS INFO
*	674	BLOOMFIELD NANCY M	1935	TEACHER
*	674	BLOOMFIELD RICHARD	1936	ELECTRICIAN
*	680	TIMMINS CATHERINE A	1922	HOUSEWIFE
*	680	TIMMINS JOHN A	1920	RETIRED

STURGES ROAD

*	6	KOSOWSKY CHARLOTTE L	1934	HOUSEWIFE
*	6	KOSOWSKY LEO N	1925	CHEM ENG
*	10	WERSTED EVELYNE R	1922	HOUSEWIFE
*	10	WERSTED SAUL S	1921	ACCOUNTANT
*	14	LOVITZ BERNARD	1927	INS BROKER
*	14	LOVITZ GLORIA N	1929	HW-TYPIST
	18	SALON ANNE B	1923	HOUSEWIFE
*	18	SALON EMANUEL B	1919	SALESMAN
*	21	GORBERG GEORGE L	1921	REST PROP
*	21	GORBERG SYLVIA R	1918	HOUSEWIFE
	22	GOLD BARRY E	1957	
*	22	GOLD ERIC B	1960	
*	22	GOLD JUDITH	1933	SECRETARY
*	22	GOLD ROBERT L	1930	INS BROKER
	22	GOLD STEVEN	1964	
*	25	KLEIN ROSALIE	1929	TYPE SETTING
*	25	KLEIN STEWART	1924	ADVERTISING
*	30	TEPLITZ CARL	1931	DOCTOR
	30	TEPLITZ JEFF	1964	

	NO.	NAME	BORN	OCCUPATION
*	30	TEPLITZ MARY D	1933	HOUSEWIFE

SUFFOLK ROAD

*	2	FOX NANCYJEAN	1948	SALES
*	3	ELLIOTT THOMAS J	1923	CUSTODIAN
	4	DECOSTE CAROLYN	1951	
*	4	DECOSTE ROBERT W	1948	SUPERVISOR
*	5	MURPHY JOSEPH D	1922	TELEPHONE CO
*	5	MURPHY PATRICIA M	1924	NURSE
*	6	FITZHUGH ARLINE D	1933	HOUSEWIFE
*	6	FITZHUGH MARC O	1961	
*	6	FITZHUGH STANLEY P L	1930	DESIGNER
*	7	FURMAN BRUCE E	1955	SALES
*	7	FURMAN DOROTHY	1927	HOUSEWIFE
	7	SCHEUER DAVID	1941	SALESMAN
*	8	MANNS KATHRYN	1952	HOUSEWIFE
*	8	MANNS MARVIN C JR	1947	CLAIMS EXAM
*	10	SULLIVAN TIMOTHY L	1941	TELEPHONE CO
	10	SULLIVAN TIMOTHY P	1965	
	12	ALLEN BEVERLY	1945	COORDINATOR
*	12	ALLEN DORIS V	1923	DEPT MENT HL
	12	ALLEN DUANE	1956	G E
	12	ALLEN LYNNETTE	1948	TEACHER
*	12	ALLEN WILLIAM R	1922	FOREMAN
*	13	BLOOM JOEL	1942	ENGINEER
*	13	BLOOM MARCIA J	1943	HOUSEWIFE
*	14	FORMAN ALFRED	1922	REPAIRMAN
*	14	FORMAN LAURA	1928	SECRETARY
*	15	GEROFSKY ALAN S	1948	CONTROLLER
*	15	GEROFSKY MURIEL S	1950	HOUSEWIFE
*	16	CUTLER CARL	1917	RETIRED
*	16	CUTLER FAYE JUDITH	1950	UNEMPLOYED
*	16	CUTLER LILLIAN	1916	HOUSEWIFE
*	17	KARLSBERG BERNICE S	1926	HOMEMAKER
*	17	KARLSBERG ILENE S	1955	STORE MGR
*	17	KARLSBERG PHILIP	1923	CONTRACTOR
*	18	KAPLAN ELEANOR	1923	AT HOME
*	18	KAPLAN PAUL	1925	TEXTILE CUTTE
	19	ALKINS CHARLES L	1943	DRAFTSMAN
	19	ALKINS CHARLES L III	1963	
	19	ALKINS SANDRA S	1944	HOUSEWIFE
	20	MARZORATTI EDGARDO	1950	ELEC TECH
	20	MARZORATTI NORMA	1950	HOUSEWIFE
	21	AGAM AVITAL	1947	AT HOME
	21	AGAM ISAAC	1946	COMPO INC
*	22	SHEFF BARBARA A	1932	HOUSEWIFE
	22	SHEFF JILL ANNE	1963	
*	22	SHEFF MANFRED	1928	SALESMAN
*	23	ROSEN ANNA	1918	HOUSEWIFE
*	23	ROSEN JACOB	1916	RETIRED
*	24	COLLINS ARLENE M	1947	HOUSEWIFE
*	24	COLLINS LEO J	1945	POSTAL EMP
*	25	WITTNER ALAN L	1949	
	25	WITTNER SUSAN	1951	
*	27	MIZRAHI KENNETH A	1954	STUDENT
*	27	MIZRAHI LUCILLE L	1925	HOUSEWIFE
*	27	MIZRAHI MAURICE G	1917	RETIRED

SUNSET DRIVE

*	4	FINK LINDA A	1954	HOUSEWIFE
*	4	FINK THEODORE M	1950	SALESMAN
*	7	LEHRER ANDREA S	1945	SECRETARY
*	7	LEHRER JOEL	1936	MANAGER
	10	KING PAULA L	1948	AT HOME
	10	KING RUSSELL W	1947	SELF-EMPLOYED
*	11	GAFFIN LAWRENCE S	1943	SALES ENG
	11	GAFFIN MINE	1943	HOMEMAKER
*	14	OLKEN HELENE	1951	HOUSEWIFE
*	14	OLKEN KENNETH A	1942	ENGINEER
*	15	FORMICHELLI CARL J	1940	ACCOUNTANT
*	15	FORMICHELLI KAREN	1943	DOM ENGINEER
*	18	LINER STEPHEN R	1951	INS BROKER
*	18	LINER SUSAN E	1954	FDA
*	19	LANE JERRY A	1944	EXECUTIVE
*	19	LANE NINA G	1950	HOUSEWIFE
	22	LAYUG ALICIA	1942	DOCTOR
	22	LAYUG ANTONIO	1939	DOCTOR
	22	MATEO MARGARITA	1943	AT HOME
*	23	FINKELMAN JOAN J	1939	HOUSEWIFE
*	23	FINKELMAN LARRY S	1938	SALESMAN
*	23	FINKELMAN MITCHELL E	1964	
*	26	WOLFSON ALBERT O	1929	SALES REP
*	26	WOLFSON PHYLLIS	1929	HOUSEWIFE
*	27	JIORLE LINDA A	1949	INSTRUCTOR
*	27	NAGY BELA B	1912	PROF
*	30	GOLDSTEIN DEXTER J	1931	SALESMAN
	30	GOLDSTEIN ELLEN	1964	
	30	GOLDSTEIN MICHAEL	1963	
*	30	GOLDSTEIN SANDRA K	1939	SECRETARY
*	31	KARELITZ RICHARD A	1949	ATTORNEY
*	31	KARELITZ VIRGINIA H	1951	HOUSEWIFE
*	34	SCHENKLER BARBARA	1952	TEACHER
*	34	SCHENKLER SHELDON M	1951	CPA
*	35	FELDMAN BEVERLY A	1947	HOUSEWIFE
*	35	FELDMAN MARK	1945	BAKER

VAN NORDEN ROAD

WASHINGTON PLACE

	2	TANG MUOI	1944	HOUSEWIFE
	2	TANG PHUNG	1947	STUDENT
	2	TANG SANG	1946	ENGINEER

* VOTER

	NO.	NAME	BORN	OCCUPATION
	4	IVESTER MILDRED E	1933	SECRETARY
*	6	STELLA PAUL J	1929	CONSTRUCTION
*	9	BROWN ANNA S	1902	RETIRED

WEBB ROAD

	1	CHANDLER ALYSIA	1963	
	1	CHANDLER DAVID	1959	
*	1	CHANDLER DEAN	1961	
*	1	CHANDLER JOHN A	1930	DIR OF PHAR
*	1	CHANDLER JOSEPHINE A	1934	REG NURSE
*	2	BLASS RUTH	1917	RETIRED
*	2	BLASS SIDNEY	1919	DRY CLEANER
*	3	KAPLAN CHARLENE P	1953	AT HOME
*	3	KAPLAN NASON E	1948	SALES REP
*	4	ALPERT GEORGE	1914	RETIRED
*	4	ALPERT ROSLYN	1920	BOOKKEEPER
*	7	SCHIFF LOUIS S	1916	PODIATRIST
*	7	SCHIFF PEARL C	1916	RETIRED
*	8	RODRIGUES ALFREDA	1947	HOUSEWIFE
	8	RODRIGUES TREVOR	1951	ELECT ENG
	9	ROBERTS BRUCE	1952	MANAGER
	9	ROBERTS ELLEN	1953	SALES
	9	WINGERT DOROTHY	1916	MEAT PACKER
*	11	WEISS DEBRA K	1954	STUDENT
*	11	WEISS SYLVIA	1924	BOOKKEEPER
*	13	ELGART MARCIA	1960	SELF EMP
	13	ELGART PAUL M	1953	MILITARY
*	13	ELGART PHYLLIS B	1928	TYPO TECH
*	13	SHUGRUE DANIEL	1904	RETIRED
*	14	SCHWARTZ BESSIE R	1917	HOUSEWIFE
*	14	SCHWARTZ HAROLD E	1914	RETIRED
*	15	COYNE ANNA M	1914	RETIRED
*	15	COYNE NANCY ANN	1940	RN
	17	VANHOOFT RICHARD	1949	SALES ENG
*	19	COHEN FREDERICK	1916	ATTORNEY
*	19	COHEN HELEN P	1923	HOUSEWIFE
	20	KRAMER MARK P	1955	FOREMAN
*	21	GRAY BEATRICE	1927	HOUSEWIFE
*	21	GRAY SAMUEL L	1922	UPHOLSTERER
*	21	GRAY STEPHEN G	1958	DELI OWNER
	23	BRILLANT NANCY A	1956	BOOKKEEPER
	23	DUMICAN STEVEN T	1955	MECHANIC

WILLOW STREET

*	3	LYONS B FRANCES	1932	HOUSEWIFE
*	3	LYONS MARION D	1902	RETIRED
	3	LYONS RICHARD	1927	ENGRAVER
*	7	LYONS DAVID	1932	ENGRAVER
	7	LYONS GARY DAVID	1961	GOLF DIRECTOR
	7	LYONS MARLENE J	1938	HOUSEWIFE
	11	STANISLAUS HERMAN	1944	MANAGEMENT
*	11	STANISLAUS SANDRA	1949	NURSE
*	15	GOODRUM FREDERICK J	1933	RETIRED
*	15	GOODRUM GWENDOLYN	1937	HOUSEWIFE
	15	GOODRUM PATRICIA A	1936	UNEMPLOYED
	15	GOODRUM WENDELL E	1965	
*	19	SMITH ADRIA B	1953	TYPIST
*	19	SMITH BARRY R	1951	MANAGER
*	22	KAZAKAITIS ALVYDAS V	1950	AUDITOR
	22	KAZAKAITIS DANUTE	1955	HOUSEWIFE

WOLOMOLOPOAG ST

*	105	GARDNER FRANK L	1947	GARAGE OWNER
*	105	GARDNER JOANNE T	1949	CASHIER
	109	KEENAN DAVID J	1955	DPW
*	127	MINDES ALISSA H	1950	BANK TELLER
*	127	MINDES BARRY H	1948	TEACHER
*	133	THIBEAULT EUGENE W	1944	MACHINIST
*	133	THIBEAULT SONDRA E	1944	HOUSEWIFE
*	139	KAHN EARLE R	1946	U S GOVT
*	139	KAHN JACQUELINE	1954	US ARMY
*	145	WHALEN JOSEPH F	1945	COMM CONS
*	145	WHALEN MARY J	1947	TEACHER
*	154	SNOW ARLENE A	1951	MANAGER
*	154	SNOW LAWRENCE R	1954	ENGINEER
*	156	WAGNER AUBREY G	1918	RETIRED
*	156	WAGNER MARY A	1921	SUPV
*	158	HOPKINS APRIL	1943	WORD PROC
*	158	SADLER AUDREY A	1950	CLERK
*	158	SADLER THOMAS I	1944	TRUCK DRIVER
	158	WOODWARD WAYNE	1941	TRUCK DRIVER
*	161	MIROW MELVIN A	1944	R E BROKER
*	161	MIROW SHEILA A	1944	TEACHER
*	169	FREID MAURICE P	1938	SALES MGR
*	169	FREID SUSAN M	1942	TEACHER
*	173	SPEVOCK JAMES H	1938	RETAIL DRUG
*	173	SPEVOCK THERESA M	1934	HOUSEWIFE
*	179	KOHN JACK B	1952	INSURANCE
*	179	YOUNG JOYCE S	1955	SALES
	185	BLOCK ALLEN S	1943	MFG REP
*	185	BLOCK JANET M	1950	SURG ASST
*	191	GREENSTEIN DEBRA A	1952	TEACHER
*	191	GREENSTEIN ERIC	1953	MKT ENG
	192	CAMARA DAVID L	1950	SALES MGR
	192	CAMARA ROBERTA L	1951	PERS DIR
*	196	MIKELS GARY H	1953	DENTIST
*	196	MIKELS JUDITH L	1955	SECRETARY
	199	WHITEHOUSE JOAN	1949	HOUSEWIFE
	199	WHITEHOUSE RODERICK P	1944	ENGINEER
*	200	VINTON PAULETTE G	1953	SUPERVISOR
*	200	VINTON RICHARD T	1953	MANAGER
*	205	GIARDINO NICHOLAS A	1935	PHYSICIST
*	205	GIARDINO PRISCILLA A	1936	HOUSEWIFE

	NO.	NAME	BORN	OCCUPATION
*	205	GIARDINO ROBERT A	1964	
	206	HOEY RICHARD T	1947	MANAGER
*	206	HOEY ROSALIND W	1945	TEACHER
*	216	RUDNICK ELAINE H	1951	TEACHER
*	216	RUDNICK HARVEY K	1948	SELF-EMPL
*	220	RUDNICK LOIS P	1944	PROFESSOR
*	220	RUDNICK STEVEN M	1941	ELECT ENG
*	221	COURIS JENNIE J	1923	HOUSEWIFE
*	221	COURIS JOHN G	1927	BANKER
*	224	CADOFF MARTHA A	1948	AT HOME
*	224	CADOFF STEVEN H	1947	DENTAL TECH
*	228	CATERA EDWARD J	1940	ENGINEER
*	228	CATERA ROSEMARIE	1938	HOUSEWIFE
*	232	KOBETT JOHN J	1942	ENGINEER
*	232	KOBETT REGINA RUTH	1941	BROKER
	250	GOLDENBERG DEBRA L	1964	
*	250	GOLDENBERG JOY L	1940	BOOKKEEPER
*	250	GOLDENBERG MELVIN	1936	DENTIST
*	250	GOLDENBERG MICHAEL S	1962	

WORCESTER ROAD

*	3	BASTIAN CORWIN E	1954	HOSP WKR
	3	BASTIAN DOROTHY	1936	ASSEMBLY
*	3	BASTIAN RANDOLPH	1930	GEN MGR
	3	WILLIAMS CHRISTINE	1912	RETIRED
*	4	MASLANKA JOHN S	1939	COMP PROG
*	4	MASLANKA LAURETTA	1942	HOUSEWIFE
	5	DENTINO CATHERINE	1965	
*	5	DENTINO JOHN J JR	1939	SELF EMP
*	5	DENTINO RITA A	1940	HOUSEWIFE
	6	DEVLIN DOUGLAS	1964	
*	6	DEVLIN OWEN F	1940	SYST ANALYST
	6	DEVLIN PAULA	1963	
*	6	DEVLIN VIRGINIA M	1941	R NURSE
*	7	RUDINSKY BERNARD S	1938	AIRLINE EMP
	7	RUDINSKY JACK	1964	
*	7	RUDINSKY MARCIA	1963	
*	7	RUDINSKY SIMONE H	1938	CROSSING GD
*	8	SELIGMAN DAVID	1912	RETIRED
*	8	SELIGMAN LILLIAN R	1917	HOUSEWIFE
*	9	MORRISON BARBARA L	1943	CROSS GUARD
	9	MORRISON CHERYL A	1964	
*	9	MORRISON DUNCAN A JR	1934	TRUCK DRIVER
*	10	DICHTER GAYLE C	1958	PHARMACIST
*	10	DICHTER ROBERT M	1957	STUDENT
	11	ELLIN DAVID	1937	SELF EMPL
	11	ELLIN IRWIN	1937	SELF EMPL
*	11	ELLIN NORMAN	1908	RETIRED
*	11	ELLIN TINA	1908	RETIRED
*	12	RUSCONI DIANE M	1954	HOUSEWIFE
*	12	RUSCONI F JAMES JR	1949	LTR CARRIER
*	13	TOBOLSKY HARVEY S	1940	ENGINEER
*	13	TOBOLSKY IRENE M	1963	
*	13	TOBOLSKY MILDRED E	1941	ACCOUNTANT
*	14	CEDAR SAMUEL N	1910	RETIRED
*	14	CEDAR SOPHIE	1911	HOUSEWIFE
*	15	SPRUNG KAREN E	1956	REC THERAPIST
*	15	SPRUNG MARTIN	1926	RATE CLK
*	15	SPRUNG MARYLIN	1928	HOUSEWIFE
*	16	RICHMOND BERNARD W	1934	UNEMPLOYED
*	16	RICHMOND MARSHA B	1933	ASST LIBR
*	16	RICHMOND SHERYL A	1963	
*	17	SHADOFF ALAN F	1942	DISABLED
*	17	SHADOFF MIRIAM S	1944	BUYER
*	19	MITCHELL EDWARD J	1943	SALES
*	19	MITCHELL ELAINE F	1942	HOUSEWIFE
*	22	COHEN BARBARA	1941	HOMEMAKER
*	22	COHEN SHELDON C	1942	CARPENTER
*	24	BAILEY HAROLD F	1907	CARPENTER
	24	BAILEY MARJORIE	1916	HOUSEWIFE
	24	BAILEY SANDRA	1942	TRANSPORTATN
	24	BAILEY TIMOTHY	1940	MECHANIC
	24	BAILEY TIMOTHY JR	1964	
*	26	ALTIERI LISA M	1961	MEAT CLERK
*	26	ALTIERI RITA N	1928	CLERK
*	26	ALTIERI STEVEN B	1931	P O SUPT
	26	ALTIERI THOMAS	1962	AUTO BODY
*	28	SCHUBERT GEORGE P	1945	PLUMBER
*	28	SCHUBERT LINDA	1951	HEAD START

Sharon

LIST OF RESIDENTS

IN

Precinct 4

	NO.	NAME	BORN	OCCUPATION
*	2	BROWN CLAIRE W	1940	BUYER
*	2	BROWN WALTER T	1929	ADVERTISING
*	3	BAUSCH DORIS J	1918	HOUSEWIFE
*	3	BAUSCH GEORGE A	1916	RETIRED
*	4	PARTAIN HUBERT L	1925	PAINTING
*	4	PARTAIN MARY A	1927	BOOKKEEPER
	7	SIBLEY ALBERT	1918	CLERK
	7	SIBLEY DORIS L	1922	RETIRED
*	8	YECIES CAROL J	1947	HOUSEWIFE
*	8	YECIES PAUL R	1945	VICE PRES
*	9	DAVID A JEFFREY	1943	PROGRAMMER
*	9	DAVID MYRTLE P	1943	TEACHER
*	10	RICK ALAN M	1942	SUPERVISOR
*	10	RICK TERRY S	1946	TEACHER
*	14	KOSS SALLY	1943	HOMEMAKER
*	14	KOSS STEPHEN J	1942	SELF EMPL
*	18	KOPP MARVIN W	1943	SELF EMPLOYED
*	18	KOPP SANDRA W	1942	AT HOME
	19	MANDRAKOS GEORGE	1934	SALESMAN
	19	MANDRAKOS LINDA	1944	UNEMPLOYED
	22	SHAFIROFF JOAN	1948	HOUSEWIFE
	22	SHAFIROFF MURRAY	1946	SR BUYER
*	26	JANEY GERALD L	1942	COLLEGE DEAN
*	26	JANEY JANICE E	1944	TEACHER
*	30	MCNALLY MARION R	1914	
*	30	MCNALLY NORBERT J	1945	AIR FORCE
*	30	MINICHIELLO CHARLES V	1942	SCH COUNSEL
*	30	MINICHIELLO MARION	1964	
*	30	MINICHIELLO VIRGINIA M	1943	HEALTH NURSE

BERKSHIRE AVENUE

	NO.	NAME	BORN	OCCUPATION
*	1	ROSS ALAN J	1942	MARKETING
*	1	ROSS JILL	1949	TEACHER
*	1	ROSS LAURENCE J	1964	
*	4	KNIAGER ANDREW S	1959	ELEC ENG
	4	KNIAGER ERIC M	1960	
*	4	KNIAGER IRVING	1933	BAKER
*	4	KNIAGER JOAN	1937	SECRETARY
*	6	SINMAN HARVEY L	1934	GRAPHIC ARTS
*	6	SINMAN JAMES A	1961	
	6	SINMAN LISA M	1963	
*	6	SINMAN MARJORIE L	1935	SALESWOMAN
*	8	VROMAN EDWARD B	1943	SERV REPAIR
*	8	VROMAN JUDITH M	1944	HOUSEWIFE
	9	MARTINS AMELIA	1947	ASSEMBLER
	9	MARTINS ANTONIO P	1938	
*	10	ARNTZ FRANCES C	1913	SR CLERK
	11	KAYLOR ANITA E	1955	REAL ESTATE
	11	KAYLOR JEFFREY A	1948	REC DIRECTOR
*	12	FREEDMAN HELEN	1922	HOUSEWIFE
*	12	FREEDMAN HERMAN L	1921	DRESS CUTTER
*	13	SIMONS GORDON	1944	ACCOUNTANT
*	13	SIMONS SHELLIE R	1951	NURSE
*	14	ABRAMS ADELINE	1918	HOUSEWIFE
*	14	ABRAMS IRVING	1913	RETIRED
	14	KNOPPING SARAH	1893	AT HOME
*	16	PAGLIUCA JOSEPH C	1943	AUTO WORKER
*	16	PAGLIUCA PATRICIA	1939	L P N
*	17	INMAN DIANE B	1953	HOUSEWIFE
	17	INMAN THOMAS J	1950	SERVICE MGR
*	18	GOLD EDNA W	1921	CLERICAL
*	18	GOLD HARRY	1916	SALESMAN
	18	WOLF HYMAN	1894	RETIRED
*	20	GREENFIELD GLORIA	1928	BOOKKEEPER
*	20	GREENFIELD LAWRENCE F	1957	
*	20	GREENFIELD LEONARD	1928	TEACHER
*	20	GREENFIELD MARK A	1960	
*	22	DEPARTHY BERNICE	1928	HOUSEWIFE
*	22	DEPARTHY DAVID	1958	DIAZZO OPER
*	22	DEPARTHY JOSEPH	1928	ACCT
*	23	BARNETT RUTH	1944	REG NURSE
*	23	KANE BARRY	1940	SERV STA MGR
*	24	MENZER BEVERLY M	1945	OFFICE CLK
*	24	MENZER LESTER S J	1939	PROD BROKER
*	25	LANDMAN DIANNE L	1954	HOUSEWIFE
*	25	LANDMAN MARK S	1953	ENGINEER
*	26	BRICKER KAREN J	1950	THERAPIST
*	26	BRICKER ROBERT P	1949	POLICE OFFICR
*	28	JUENGST CLAIRE M	1949	DATA PROC
*	28	JUENGST EDWARD J JR	1942	DATA PROC
	29	GRIFFITH ALBERT E	1930	DIST MANAGER
	29	GRIFFITH DOROTHY A	1935	DIST MANAGER
*	30	COWAN BARBARA	1917	HOUSEWIFE
*	30	COWAN EVERETT J	1918	BOWLING PROP
*	31	FELDMAN ELLIOT M	1952	ADMINISTRATOR
*	31	FELDMAN ROBIN M	1953	TEACHER
	32	MACGILLIVROY JEAN W	1953	HOUSEWIFE
	32	MACGILLIVROY JOHN B	1950	TELEPHONE CO
*	34	SCOTT MARILYN S	1946	HOUSEWIFE
*	34	SCOTT THOMAS L	1942	PROGRAMMER
*	35	SOSIN ELLEN	1955	SOC WORKER
*	35	SOSIN MICHAEL DAVID	1955	ELEC ENG
*	36	ENBINDER CAROLYN	1935	CLERK
*	36	ENBINDER CHESTER	1934	ELECTRICIAN
*	37	BOLDEN CAROL A	1940	DATA ENT OPR
*	37	BOLDEN EUGENE R JR	1964	
*	38	WEINBERG BARBARA S	1937	MED SECY
	38	WEINBERG DANIEL	1963	
*	38	WEINBERG DAVID J	1935	C P A
*	39	DUBROW REBECCA	1905	AT HOME
*	39	LAMPERT FREEMA	1928	AT HOME
*	39	LAMPERT MYRON B	1929	C P A
*	40	BERMAN BENJAMIN	1918	PRINTER
*	40	BERMAN SALLY R	1920	HOUSEWIFE
*	41	FLAHERTY JOHN J JR	1923	RETIRED

	NO.	NAME	BORN	OCCUPATION
	42	CLARK MICHAEL J	1951	DIST MGR
*	42	EMMI VENERA	1951	HOMEMAKER
*	43	COHEN RUTH CLAIRE	1923	HOUSEWIFE
*	43	COHEN SIDNEY	1919	SALESMAN
	44	ELMAN DAVID M	1955	PLUMBER
	44	ELMAN SHERYL R	1956	BOOKKEEPER
*	45	HALADYNA ROBERT A	1950	ENGINEER
	46	KREIGSMAN ELISE	1964	
*	46	KRIEGSMAN BARRY	1942	CONTRACTOR
*	46	KRIEGSMAN MARC	1962	
*	46	KRIEGSMAN ROSALIE	1943	HOUSEWIFE
*	47	DROBNIS ELAINE	1948	TEACHER
*	47	DROBNIS STEVEN B	1946	EXEC
*	48	BLOTCHER HAROLD J	1943	SELF EMPLOYED
*	48	BLOTCHER NORMA	1945	HOUSEWIFE
*	50	LEVINE BEVERLY J	1952	AT HOME
*	50	LEVINE HOWARD V	1950	PROJECT MANGR

BERTRAM COURT

BLAIR CIRCLE

	NO.	NAME	BORN	OCCUPATION
	1	RAGAZZO DONNA M	1947	HOUSEWIFE
	1	RAGAZZO JOHN R	1944	DIRECTOR
*	2	FORSYTHE MADELINE R	1940	HOUSEWIFE
*	2	FORSYTHE WILLIAM R	1936	EXECUTIVE
	5	MATTHEWS ELAINE A	1943	COMP OPER
	5	MATTHEWS MARY A	1909	
	5	VALDERRAMA WILFREDO	1947	STORE OWNER
	6	SALTZMAN CATHERINE A	1946	HOUSEWIFE
*	6	SALTZMAN MARC D	1944	MFG REP
*	9	CHO DAVID Y	1954	SYSTMS ANLYST
*	9	CHO KELLO K	1956	HOUSEWIFE
	14	FRESHMAN DAVID J	1965	
*	14	FRESHMAN MARJORIE J	1942	HOUSEWIFE
*	14	FRESHMAN WARREN	1935	SALESMAN
*	15	KRENSKY ALAN M	1954	VP TRAVEL
*	15	SAFFER-KRENSKY HILLARY	1957	ELEC ENG
	17	SIMMONS SUSAN T	1955	HOUSEWIFE
	17	SIMMONS TERRY P	1948	RETAIL
	18	SIMON LORI B	1956	HOUSEWIFE
	18	SIMON STEVEN E	1953	WAREHOUSE
*	21	ROSENTHAL MARGARET F	1951	TEACHER
*	21	ROSENTHAL MITCHELL	1949	PSYCHOLOGIST
*	22	SHERMAN BARRY M	1949	CONSULTANT
*	22	SHERMAN ROSALYN N	1949	MED TECH
*	25	VANTASSEL JOHN E	1925	PROFESSOR
*	25	VANTASSEL MILDRED S	1924	HOUSEWIFE
*	26	BANDMAN ALBERT M	1947	MANAGER
*	26	BANDMAN PRISCILLA L	1949	HOMEMAKER
*	29	LEMOVITZ CLARE	1949	NURSE
*	29	LEMOVITZ HARVEY V	1947	VICE PRES
*	33	KANTOR CHARLES J	1945	MARKETING
*	33	TERO MICHELLE M	1951	HOUSEWIFE
*	34	DEMTY JOSEPH C	1942	ACTUARY
*	34	DEMTY WENDY L	1946	HOUSEWIFE
*	37	BURKE JOHN B	1952	CLUB OWNER
*	37	BURKE SARA S	1951	TEACHER
	38	KRASIEWICH DAVID M	1949	MARKET MGR
	41	WILSON ANNIE R	1953	HOMEMAKER
	41	WILSON JAMES	1952	ELEC ENG
	42	THOMAS EDMOND S	1953	CPA
	42	THOMAS JANINE A	1952	CPA
	49	STRELZOFF ALAN	1937	TECH DIR
	49	STRELZOFF CAROL	1944	HOUSEWIFE
	53	REICHERT DOUGLAS J	1953	SALESMAN
	53	REICHERT LINDA L	1952	HOUSEWIFE
*	61	KAPLAN BRUCE J	1953	PHARMACIST
*	61	KAPLAN DONNA	1952	APT MGR

BLUEBERRY LANE

	NO.	NAME	BORN	OCCUPATION
*	2	HUBBARD ELVA ELLEN	1951	WRITER
*	2	HUBBARD RALPH R	1951	ENGINEER
*	3	FINN BERNICE L	1943	HOUSEWIFE
*	3	FINN RONALD J	1943	DERMATOLOGIST
*	6	KRAMER BRYCE	1944	CONSULTANT
*	6	KRAMER EILEEN S	1947	HOUSEWIFE
*	7	LEHRER ANDREW M	1962	
*	7	LEHRER RICHARD L	1964	
*	7	LEHRER RONALD M	1934	MGMT ENG
*	7	LEHRER SANDRA	1935	SUBST TEACHER
*	10	HARROD JAMES A	1945	OPER MGR
*	10	HARROD JEANNETTE G	1945	AT HOME
*	11	NOVINSKY GAIL M	1947	HOUSEWIFE
*	11	NOVINSKY NORMAN	1946	ATTORNEY
*	15	WEINER EDWARD L	1947	MARKETING DIR
*	15	WEINER SHERYL A	1948	
*	19	LILIENTHAL GARY P	1945	ATTORNEY
*	19	LILIENTHAL JANET L	1947	PSYCHOLOGIST
*	26	MAYER DIANE L	1952	
*	26	MAYER ROSS	1947	INS SALES
*	30	TOBIN MARK W	1944	ADMINISTRATOR
*	30	TOBIN ROCHELLE J	1947	PHYS THERA
*	31	HANDLER DONALD	1936	SALES
*	31	HANDLER GAIL	1939	TRAFFIC MGR

BLUFF HEAD CIRCLE

	NO.	NAME	BORN	OCCUPATION
*	1	SMITH BARBARA A	1930	ADMINISTRATOR
*	1	SMITH DAVID A	1934	SALESMAN
*	3	GODFREDSON BETTY A	1938	HOUSEWIFE
*	3	GODFREDSON FREDERICK P	1936	DEPT MGR
	3	GODFREDSON HOLLY M	1965	
	3	GODFREDSON JULIE A	1963	

* VOTER

	NO.	NAME	BORN	OCCUPATION
*	5	SHELDON JOHN F	1907	MANAGER
*	5	SHELDON VIRGINIA G	1910	HOUSEWIFE
BLUFF HEAD ROAD				
*	11	PURITZ BARBARA A	1950	ART TEACHER
*	11	PURITZ BENJAMIN E	1950	EXEC SEC
*	13	ROWSE MERRILY T	1944	FASHION DES
*	13	ROWSE RICHARD S	1939	PROJ ENG
	15	MOLONEY BRIAN T	1951	PROFESSIONAL
	15	MOLONEY PATRICIA A	1950	HOUSEWIFE
	17	HAYES MARIE K	1935	HOUSEWIFE
	17	HAYES ROBERT	1934	EXECUTIVE
	21	FRANK STUART M		MUSEUM DIR
*	23	BOLSTER FRANCES T	1901	HOUSEWIFE
BRIANWOOD DRIVE				
BRUCE AVENUE				
*	1	MORGAN ROSALIE	1928	BOOKKEEPER
*	1	MORGAN WILLIAM	1925	VICE PRES
*	2	GLADSTONE DORIS ANN	1935	HOUSEWIFE
*	2	GLADSTONE GORDON	1935	C P A
*	2	GLADSTONE KAREN L	1964	
BULLARD STREET				
*	16	RUKSTALIS JOHN A	1949	ELECTRICIAN
*	16	RUKSTALIS MAUREEN F	1947	HOUSEWIFE
	20	CAVANAUGH JAMES	1944	SELF EMPLOYED
*	20	MCNEFF JOHN T II	1958	ENGINEER
*	20	TILLSON SARAH	1960	OPERATOR
	26	GARCIA EVARISTO	1940	STAGER
	26	GARCIA FRANK E	1962	
*	26	GARCIA GLADYS A	1939	RENTAL AGENT
	30	WEINTRAUB BARBARA J	1961	ARTIST
*	30	WEINTRAUB MORRIS	1928	V P MTCE
*	30	WEINTRAUB SHIRLEY G	1929	HOUSEWIFE
*	32	PALFRAMAN CLAUDIA C H	1960	XRAY TECH
	32	PALFRAMAN HELGA M	1932	ACTIVITY DIR
	32	PALFRAMAN KARL G	1963	
	32	PALFRAMAN MICHAEL J	1931	ENGINEER
	48	DEANDRADE JOHN	1955	BRICKLAYER
	48	KELLEY MICHAEL K	1951	PLANT MGR
	48	POKORSKI STEVE M	1955	SELF EMPL
*	62	BRYANT DORIS R	1911	ARTIST
*	66	ALIOTO BRUCE	1955	CRAFT SHOP
*	66	ALIOTO KATHY	1951	DRAFTER
*	66	ALIOTO SHEILA DIANE	1951	HOUSEWIFE
*	80	URBAN GEORGE	1915	RETIRED
*	80	URBAN GERTRUDE	1918	RETIRED
*	86	LUPI EVA	1907	HOUSEWIFE
*	86	LUPI HENRY	1901	RETIRED
	89	WISOTSKY ALEXANDER	1961	
*	89	WISOTSKY JOHN S	1961	
*	89	WISOTSKY MARION E	1932	TEL CO
*	96	PAPAMARGARITIS MARGARITIS	1950	PIZZA MAKER
	96	PAPAMARGARITIS MARY	1955	HOUSEWIFE
	96	PATSIOS ANGELOS	1926	SELF-EMPLOY
	96	PATSIOS CHRISTINA	1965	
	96	PATSIOS EVANGELIA	1933	HOUSEWIFE
	96	PATSIOS LAZAROS	1957	
	100	LENNON MARY ELLEN	1953	HOUSEWIFE
	100	LENNON THOMAS O	1944	INSTRUCTOR
*	102	ALLEN DARCY A	1962	SECRETARY
*	102	ALLEN DOROTHY A	1935	HOUSEWIFE
*	102	ALLEN STRATFORD R	1932	TRUCK DRIVER
*	150	GALLUP DANA T	1946	LANDSCAPE
	150	GALLUP JANUARY A	1948	PRINTER
CANTON STREET				
*	46	PARADISE E ANN	1928	REALTOR
*	50	KOOPMANN ARLENE H	1949	SECRETARY
*	50	KOOPMANN MILTON	1947	MANAGER
*	52	CONNORS JAMES J	1937	TRUCK DRIVER
*	52	CONNORS NANCY I	1940	HOUSEWIFE
*	60	OCONNOR MICHELE H	1948	HOMEMAKER
*	60	OCONNOR RICHARD D	1945	COMM SUPER
CARLETON ROAD				
	2	SANTOS ELLIN	1946	HOUSEWIFE
	2	SANTOS GEORGE C	1934	POLICEMAN
	2	SANTOS LILLIAN A	1905	AT HOME
*	3	DIRE CAROL A	1945	HOUSEWIFE
*	3	DIRE JOHN R	1944	ENGINEER
*	4	BLAU DENNIS	1938	MECHANIC
*	4	BLAU MARCIA I	1940	HOUSEWIFE
	4	BLAU SCOTT M	1962	
	4	BLAU STACEY B	1964	
*	5	LAKE BETH L	1962	
*	5	LAKE HAROLD	1933	ENGINEER
*	5	LAKE HARRIET	1935	DENTAL HYGIEN
*	6	LEVINE ALYCE J	1962	
*	6	LEVINE EDWARD A	1958	
	6	LEVINE GARY A	1965	
*	6	LEVINE HOWARD	1927	RETAILER
*	6	LEVINE LILLIAN A	1930	HOUSEWIFE

	NO.	NAME	BORN	OCCUPATION
*	3	ROSSMAN MAYOR E	1929	SALES MGR
	3	ROSSMAN SHEILA A	1965	
	5	JACKSON CARO LEE	1965	STUDENT
*	5	JACKSON MARY E	1941	HOUSEWIFE
*	5	JACKSON ROBERT	1940	SR INTERV
*	6	MORGAN CAROLYN A	1916	HOUSEWIFE
	6	MORGAN DOUGLAS P	1949	LANDSCAPER
*	6	MORGAN RICHARD E	1915	RETIRED
*	7	ELDRACHER CATHERINE R	1914	HOUSEWIFE
*	7	ELDRACHER JOHN A	1910	RETIRED
*	7	ELDRACHER STEPHEN J	1940	SHIPPING CLER
*	8	COTUGNO ANTHONY M	1921	TRUCK DRIVER
*	8	COTUGNO MARJORIE	1922	PKG CONTROLLR
	8	VANTASSEL WILLIAM	1946	TRUCK DRIVER
*	9	ALEXANDER FRANK M	1920	RETIRED
*	9	ALEXANDER MADELINE V	1918	HOUSEWIFE
*	10	DOWNS ALICE W	1951	RN
*	10	DOWNS JAMES M	1950	PSYCHOL
*	11	HUNT JEANETTE M	1937	HOUSEWIFE
*	11	HUNT KAREN E	1961	
*	11	HUNT SHARON A	1961	
*	11	HUNT STEPHEN B	1937	ELEC HELPER
*	12	SULLIVAN DANIEL J	1951	TEST TECH
*	12	SULLIVAN DOROTHY J	1953	RN
*	14	CLARKIN ELIZABETH A	1934	HOUSEWIFE
*	14	CLARKIN JOSEPH D	1924	POST OFFICE
	15	TRIVEDI DEVI	1948	COMM PROG
	15	TRIVEDI JASHVANTRAY	1919	RETIRED
	15	TRIVEDI MANJULA	1920	HOUSEWIFE
*	15	TRIVEDI SUNILKUMAR J	1943	ENGINEER
*	16	MCAULIFFE DIANE E	1960	
*	16	MCAULIFFE DONNA M	1959	
*	16	MCAULIFFE DORIS M	1923	HOUSEWIFE
*	16	MCAULIFFE GEORGE F	1918	BAKER
*	16	MCAULIFFE GEORGE W	1948	US ARMY
*	16	MCAULIFFE LINDA J	1951	HOUSEWIFE
CHESTNUT STREET				
*	8	LEVIN ISRAEL	1893	RETIRED
*	8	LEVIN JEANNETTE	1915	SECRETARY
*	10	MACKEY JILL	1950	ADVERTISING
	10	MACKEY RICHARD	1948	TOOL DIE
*	14	JOHN BERNHARD	1909	CARETAKER
*	14	JOHN ELIZABETH	1908	AT HOME
	17	CAROTHERS BEVERLY J	1944	SECRETARY
*	17	LAROUCHE BARBARA R	1918	CLERK
*	17	LAROUCHE JOSEPH Z	1912	RETIRED
*	20	KVARACEUS CHRISTINE G	1914	HOUSEWIFE
*	20	KVARACEUS WILLIAM C	1912	PROFESSOR
*	27	GUSTIN JUDITH F	1930	MED SEC
*	30	PERRY NANCY J	1948	HOUSEWIFE
*	30	PERRY WILLIAM T	1951	PROD SUPER
	33	BOSSIN MICHAEL IAN	1949	INSTRUCTOR
*	33	GREENFIELD JOHN H	1935	TEACHER INST
	33	GREENFIELD KATHERINE A	1964	
*	33	GREENFIELD MARGARET H	1940	GRAPHIC DESIG
	33	ZARKIN ROSELLA A	1953	THERAPIST
*	36	SPAULDING ELIZABETH S	1895	HOUSEWIFE
*	45	HARRIS DEBORAH T	1951	DENTIST
*	45	HARRIS RICHARD N	1950	DENTIST
*	55	STOCKWELL ABBIE MATHESON	1895	HOMEMAKER
*	55	STOCKWELL E SIDNEY	1898	CUSTOM HSE BR
*	61	NAUSEDA GEORGE P	1945	AUDITOR
*	61	NAUSEDA SANDRA B	1946	MED SEC
*	65	FARRELL MARY P	1944	NURSE
*	67	OGRADY MARY P	1931	SUPV
*	67	OGRADY TERRENCE J	1925	BODY SHOP MGR
*	69	GILLIS MARY KATHRYN	1946	SCIENTIST
*	71	LEZBERG SANDRA F	1940	PHYS THER
DEDHAM STREET				
	7	PACE JOSEPH	1965	
	7	PACE MICHAEL	1932	PLUMBER
	7	PACE VELMA		HOUSEWIFE
*	11	SHANNON ALFRED W	1945	NUCLEAR MAINT
*	11	SHANNON EARLENE P	1946	HOUSEWIFE
*	15	DEVASTO DANIEL P	1948	CPA
*	15	DEVASTO KATHERINE A	1948	SELF EMPLOYED
DEPOT STREET				
*	14	BLOOD TALMON C	1918	DISABLED
*	14	BLOOD WINIFRED L	1924	HSHLD CLEANER
	16	BUTLER EDWARD H III	1959	
*	16	BUTLER EDWARD H JR	1926	RETIRED
*	16	BUTLER ELINOR F	1925	CLERK
	16B	POWERS ALBERT V JR	1960	ELECTRICIAN
	16B	POWERS MAUREEN T	1961	BANK TELLER
	22	COHEN LANI R	1964	
*	22	HERBURGER ELEANOR M	1928	REALTOR
	22	HERBURGER KATE	1965	
*	22	MCCRUDDEN CLARA S	1894	AT HOME
*	28	GOOBER JOEL H	1948	LAWYER
*	28	GOOBER KAREN K	1946	SOCIAL WORKER
*	32	SMALL ELISABETH	1908	RETIRED
	44F	SMITH LINDA C	1955	COMM ARTIST
*	44F	SMITH PETER R	1954	PROCESS ENGNR
	44R	MACDOUGALL PATRICIA A	1957	HOMEMAKER
	46	LEWIS LINDA	1951	
*	48	METHOT LOUISE D	1943	TEACHER
*	48	METHOT MICHEL G	1943	TEACHER
*	50	MURRAY ELLEN A	1961	
*	50	MURRAY JANET M	1933	BANK TELLER
*	54	FLYNN HENRY M	1913	RETIRED

	NO.	NAME	BORN	OCCUPATION
*	54	FLYNN LUCIENNE M	1915	HOUSEWIFE
*	56	CLARK BENJAMIN L	1898	RETIRED
*	56	CLARK MADELINE A	1910	HOMEMAKER
EDGE HILL ROAD				
	5	MORANDI ANNA M	1911	AT HOME
*	5	MORANDI MARIO J	1909	RETIRED
	10	FRIEND ELLEN	1949	COMM COORD
	10	HIRSCH RICHARD	1957	VICE PRES
*	19	EDWARDS DORIS A	1929	BUSINESS
*	19	EDWARDS SHERMAN R	1925	STOCK BROKER
*	20	DENEKAMP JOHN H	1923	MOULD MKR
*	20	DENEKAMP JON B	1958	
*	20	DENEKAMP MARJORIE A	1923	HOUSEWIFE
	22	GREENIDGE GREGORY N P	1965	
*	22	GREENIDGE RALPH E	1936	TECH WRITER
*	22	GREENIDGE RALPH E JR	1961	
*	22	GREENIDGE SYLVIA R	1936	BANK TELLER
*	24	ROUSSEAU ANNA F	1924	HOUSEWIFE
	24	ROUSSEAU PAUL G	1953	SUB TCHR
*	24	ROUSSEAU RENE M	1949	PLANT FOREMAN
*	25	MCQUEEN ALBETH	1926	HOUSEWIFE
*	25	MCQUEEN WILLIAM A	1919	RETIRED
*	26	GIANNANGELO DOMINIC L JR	1949	CONSTRUCTOR
*	26	GIANNANGELO KAREN S	1949	TEACHER
*	28	OBRIEN JOHN F	1937	TECHNICIAN
*	28	OBRIEN LOUISE MARIE	1938	TEACHER
	28	OBRIEN MARIE L	1963	
*	31	MARINI ANTHONY	1917	RETIRED
*	31	MARINI MABEL T	1917	HOUSEWIFE
	37	DOCKERY CHARLES F	1947	TEACHER
*	37	DOCKERY MARY C	1950	RESEARCH
*	43	CUMMINGS SANDRA K	1959	SECRETARY
*	43	CUMMINGS STEVEN D	1957	FIRE FIGHTER
*	49	MAILLET FRANCIS L	1942	RESP THERAPIS
*	49	MAILLET MARCIA H	1945	AT HOME
*	55	AYOTTE ANITA J	1938	HOUSEWIFE
*	55	AYOTTE LIONEL A JR	1932	ANALYST
*	55	AYOTTE THERESA M	1963	
	66	HUERTH CAROLINE M	1941	FURRIER
*	66	ROBERTS KIMBERLY W	1964	
*	69	MONTAG HARRY	1926	ELECTRONIC TE
	69	MONTAG JEFFREY A	1963	
*	69	MONTAG ROSALYN L	1930	HOUSEWIFE
*	69	SWARTZ CELIA	1922	QUAL CONT
	74	KUHN JOHN C	1965	
*	74	PATTERSON CHARLES K	1939	RESEARCH ENGR
*	74	PATTERSON LORNA D	1942	BUS DR
*	77	CUNNINGHAM GEORGE M	1928	ENGINEER
*	77	CUNNINGHAM GLEN M	1954	A V TECH
*	77	CUNNINGHAM LINDA S	1956	CLERICAL
*	77	CUNNINGHAM MARION P	1927	SECRETARY
	77	CUNNINGHAM ROY E	1957	US MARINE
*	175	RUSSELL GEORGE E	1929	SALESMAN
*	175	RUSSELL JUDITH L	1961	
*	175	RUSSELL KATHLEEN A	1934	HOUSEWIFE
	175	RUSSELL STEVEN M	1964	
	185	FLANAGAN BARBARA	1938	AT HOME
*	185	FLANAGAN ROBERT J	1934	INS ADJ
	191	GRANT ANDREI	1963	
	191	GRANT ANYA	1965	
	191	GRANT JEAN	1928	R E BROKER
	191	GRANT NADIA	1960	
*	191	GRANT PETER	1919	COMM ENG
*	198	HENDERSON EILENE S	1948	ACCOUNTANT
*	198	HENDERSON FOREST E	1942	TEACHER
*	202	CORNACCHIO JANET L	1953	LIB ASST
*	202	HOM RICHARD H	1951	SYS ANALYST
	206	FARRELL CYNTHIA J	1960	
	206	FARRELL DAVID J	1965	
*	206	FARRELL GLADYS M	1932	HOUSEWIFE
*	206	FARRELL ROBERT J	1930	CARPENTER
*	210	GILLIS GEORGE W	1951	PAINT CONT
*	210	GILLIS JUNE H	1952	SALES CLERK
*	218	CONWAY ALAN H	1946	ACCOUNTANT
*	218	CONWAY RUTH E	1946	SALES CLK
*	226	TIFFNEY SARAH C	1910	HOUSEWIFE
*	232	GOLD IDA	1924	HOUSEWIFE
	232	GOLD MICHAEL	1965	
	232	GOLD RICHARD H	1950	SOCIAL WKR
	232	GOLD ROBERT	1923	RETIRED
	236	LEOFFLER ROSEMARY	1954	HAIRDRESSER
*	236	MITNICK FREDERICK	1910	RETIRED
*	236	MITNICK NORMA	1922	HOUSEWIFE
*	237	KIMBALL BARBARA W	1920	HOUSEWIFE
*	237	KIMBALL RICHARD H JR	1920	ELEC ENGR
*	242	FRYE LAURETTA N	1922	HOUSEWIFE
*	242	FRYE WILLIAM C	1920	ENGINEERING
	242	FRYE WILLIAM O	1961	
	247	MARTIN RUTH A	1918	BOOKKEEPER
*	247	PRATT CAROL S	1945	BOOKKEEPER
	247	PRATT PAMELA J	1965	
*	247	PRATT SIDNEY M	1942	POLICEMAN
	248	BEAGAN JOHN H	1950	ENGINEER
*	250	KOCHER BRYAN S	1948	SYST ANAL
*	250	KOCHER SANDRA L	1947	ACCT CLERK
*	251	MADDEN DANIEL F	1944	N E T T
*	251	MADDEN JEAN M	1946	HOUSEWIFE
*	251	TIERNEY ALVINA V	1909	HOUSEWIFE
*	252	GLEBUS EDWARD P	1945	AUDITOR
*	252	GLEBUS ELAINE F	1948	ENTL HYG
*	256	LATIMER MURIEL	1928	HOMEMAKER
*	256	LATIMER RALPH W	1925	CONTRACTOR
*	260	SMITH HERBERT F	1918	RETIRED
*	260	SMITH VIRGINIA B	1917	MED TRANS

	NO.	NAME	BORN	OCCUPATION
*	264	LOKE PETER CHARLES	1928	WELDER
*	264	LOKE PRISCILLA	1931	INVENTORY CON
EDGEWOOD ROAD				
*	8	KINCAID KIMBERLY E	1962	
*	8	KINCAID LESLIE G	1960	
*	8	KINCAID MARILYN A	1932	HOUSEWIFE
*	8	KINCAID PETER F	1930	SALESMAN
*	11	WASOKA JAMES B	1949	UNDERWRITER
*	11	WASOKA LESLEY J	1950	BANKER
*	12	KEATING ANNA C	1911	HOUSEWIFE
*	12	KEATING WILLIAM B	1913	RETIRED
*	15	DAVENPORT DUDLEY D	1937	TEACHER
	15	DAVENPORT JASON C	1965	
*	15	DAVENPORT SHIRLEY S	1938	TOWN CLERK
*	15	DAVENPORT TRACY A	1964	
ELLIOT STREET				
*	6	REUSS CHRISTINA	1945	MEDICAL SEC
*	6	REUSS RICHARD W	1944	ACCOUNTANT
*	7	HOFFMAN FRANCES	1921	HOUSEWIFE
*	7	HOFFMAN ROBERT KENNETH	1962	
*	11	BISESTI MARY E	1944	AT HOME
*	11	BISESTI VINCENT D	1945	HVAC MECH
*	14	GAETA LEONARD A	1932	WINDOW CLEAN
*	14	GAETA LILLIAN A	1933	HOUSEWIFE
*	15	MCNULTY ANDREW A JR	1958	USAF
*	15	MCNULTY ANTOINETTE M	1924	CLERK
	18	LAWLER CAROL A	1959	SECRETARY
	18	LAWLER THOMAS P	1957	DATA ENTRY
	19	BOYD GLORIA	1938	
*	20	KEYES ROLLAND A	1916	OFFICE
	21	MORRELL DONALD A	1958	ENGINEER
	21	MORRELL JUDITH M	1957	SECRETARY
*	25	LESCO PATRICIA T	1956	HOUSEWIFE
*	25	LESCO STEPHEN D	1953	RETAIL MGR
	26	OBRIEN GLEN F	1949	SHIP FITTER
	26	OBRIEN ROSEMARY L	1951	
EVERETT STREET				
*	21	HACKETT DENNIS G	1950	AUTO PTS MGR
*	21	OBRIEN LORETTA S	1930	LAWYER
	21	PORZIO ROBERT	1957	CLERK
	27	BARTOS ANTHONY M	1965	
*	27	BARTOS GEORGINE M	1939	HOUSEWIFE
	27	BARTOS JOHN	1937	PROD MGR
*	284	GALVIN MICHAEL E	1943	ELECTRICIAN
*	284	GALVIN VIRGINIA M	1943	HOUSEWIFE
FARNHAM ROAD				
FLINTLOCK ROAD				
	2	PANAGACOS DEBORA K		SALES REP
	10	MINDICK RENEE C	1951	
	10	MINDICK TEVY T	1948	SELF EMPLOYED
	11	BORAKS LORI E	1963	STUDENT
	11	SMITH MILTON J	1914	EXECUTIVE
	11	SMITH MYRNA A	1937	HOUSEWIFE
*	14	MOLDOFF MARILYN B	1953	SUPERVISOR
	14	MOLDOFF SCOTT	1955	SALESMAN
*	15	FERREE CHARLOTTE M	1950	
*	15	FERREE STEPHEN R	1947	PROD MGR
	18	BROOKER HARLAN E	1943	OPR MGR
FOREST ROAD				
*	11	DOBIE EVELYN I	1929	HOUSEWIFE
*	17	WILEY BERNARD I	1943	SALES
*	17	WILEY NADINE	1955	P RELATIONS
*	22	PERRY JULIAN F	1925	SELF EMPLOYED
*	22	PERRY MARION M	1938	HOUSEWIFE
	23	WOOD KIERSTAN R	1964	
*	23	WOOD KIMBERLY J	1961	
*	23	WOOD NELMA C	1936	TEACHER
*	23	WOOD NELSON F	1931	COLLEGE PROF
FRANCIS ROAD				
*	3	SCHWARTZ HYMAN	1921	SALESMAN
*	3	SCHWARTZ MYRTLE M	1924	HOMEMAKER
*	4	POLLACK BERTRAND	1928	C P A
*	4	POLLACK IRIS P	1928	HOUSEWIFE
*	4	POLLACK SUSAN B	1958	OCC THERAPY
	5	ANDELMAN BEVERLY M	1965	
*	5	ANDELMAN DIANE	1943	ACT DIR
*	6	SARFATY EDWARD L	1928	PIPE FITTER
*	6	SARFATY MURIEL	1932	SECRETARY
*	9	LESCO ELAINE S	1930	RET MGT
*	9	LESCO ROBERT	1924	MEM COUNS
*	11	LEVINE ELAINE	1933	SCHOOL AIDE
*	11	LEVINE MARK J	1955	ANALYST
*	11	LEVINE MORRIS	1924	AUTO MECH
*	14	WEINER HERBERT	1926	PRES SALES CR
	14	WEINER LORI M	1962	SECRETARY
*	14	WEINER NATALIE	1928	HOUSEWIFE
*	15	WARTSKI ALBERT C	1963	
*	15	WARTSKI MAUREEN	1940	WRITER
*	15	WARTSKI MAXIMILIAN	1936	SERVICE MGR
*	16	LANOUE NORMA E	1938	HOUSEWIFE
*	17	GARBER ALAN	1951	ATTORNEY
*	17	GARBER SUSAN K	1951	TEACHER

	NO.	NAME	BORN	OCCUPATION
*	18	AZANOW DOROTHY	1929	HOUSEWIFE
*	18	AZANOW ELIOT	1926	CONTROLLER
	18	AZANOW LYNNE R	1960	
*	19	YANCO NORMA	1922	HOUSEWIFE
*	19	YANCO SAMUEL	1917	SALESMAN
	20	OSBORN HILLARY E	1965	STUDENT
	20	OSBORN MELISSA S	1962	STUDENT
*	20	OSBORN MOLLY B	1938	STUDENT
*	21	LANG DALE H	1942	MANAGER
*	21	LANG SARA JANE	1942	HOMEMAKER
*	22	SHARAD SHEILA	1930	OFFICE MANAGR
*	23	LEVINE HYMAN M	1919	SELF EMPLOYED
*	23	LEVINE IRENE	1920	SALES
*	24	KAHN FLORENCE	1920	BOOKKEEPER
*	25	HARDIN E PAULINE		REAL ESTATE
	27	POWERS MARCIA E	1953	EXERCISE INST
	27	POWERS ROBERT R	1951	CARPENTER
*	29	ALPERIN HENRY A	1926	FOREMAN
*	29	ALPERIN RUTH E	1926	BOOKKEEPER

GEN EDWARDS HIGHWY

*		BRADLEY DANIEL J	1929	
	55	CARBONARA DAVID	1957	WAREHOUSE
	55	CARBONARA JOHN	1954	WAREHOUSE
	55	ISRAELSON CAROL	1956	SELF EMPL

GRANT CIRCLE

*	4	CITTADINO CHARLES L	1920	COORDINATOR
*	4	CITTADINO FLORENCE L	1923	HOUSEWIFE
*	5	SCHWARTZ EDWARD JR	1925	CIVIL ENGR
*	5	SCHWARTZ THELMA JUDITH	1930	OFFICE SUPERV
	5	SILVERSTEIN LILLIAN R	1903	RETIRED
*	7	PORTMAN IDA	1922	PAYROLL CLK
*	7	PORTMAN JACOB	1916	DRUGGIST
*	8	REBELLO CAROL A	1962	STUDENT
*	8	REBELLO EDNA A	1935	HOUSEWIFE
*	8	REBELLO NELSON	1932	TEACHER
	9	LUBIN RONALD M	1957	CREDIT ANALY
	9	LUBIN SUSAN E	1960	SECRETARY
*	11	KATZ JUDITH A	1941	HOUSEWIFE
*	11	KATZ LELAND J	1939	MANAGER
	11	KATZ SARAH R	1965	
*	12	FIRESTONE JEANNE M	1931	HOUSEWIFE
*	12	FIRESTONE PAUL E	1929	TRAFFIC MGR
	14	FORMAN CAROL A	1957	SECRETARY
*	14	FORMAN LORRAINE L	1931	ASST CR MGR
	14	FORMAN SCOTT D	1956	ENGINEER
*	14	FORMAN WAYNE J	1953	CUSTOM BROKER
*	14	FORMAN YALE	1928	SALESMAN
	15	SHRUHAN CYNTHIA L	1957	HOMEMAKER
	15	SHRUHAN ROBERT F	1956	WAREHOUSEMAN
*	16	LAURIE ELLEN N	1938	NURSE
	16	LAURIE MAUREEN A	1965	
*	16	LAURIE ROBERT S	1936	SCHOOL ADM
*	16	LAURIE ROBERT S JR	1963	
*	16	LAURIE SUZANNE E	1962	
*	17	FLEMING CATHERINE I	1938	HOUSEWIFE
	17	FLEMING DEBORAH E	1963	
*	17	FLEMING JOHN	1962	
*	17	FLEMING PAUL E	1938	FIREMAN
	17	FLEMING ROBERT E	1965	
*	18	HANER CHARLES H	1945	ACCOUNTANT
*	18	HANER JOAN M	1945	REG NURSE
*	19	RESNICK MOLLY	1927	BOOKKEEPER
*	19	RESNICK NORMAN N	1926	MACHINIST
*	20	ZUCKERMAN JUDITH M	1945	PHYS THERAP
*	20	ZUCKERMAN ROBERT N	1944	SALES
*	21	DOCKRAY EDWARD W JR	1949	MANAGEMENT
*	21	DOCKRAY TERESE T	1950	HOUSEWIFE
*	22	LINDBERG MARY E	1942	CLAIMS EXAM
*	22	LINDBERG RICHARD D	1943	CUSTODIAN
*	23	HAFFER ILA K	1959	NURSE
*	23	HAFFER JASON B	1928	ELEC ENGR
*	23	HAFFER MYRA	1928	BANK TELLER
*	25	HINDEN ALICE	1920	BOOKKEEPER
*	25	HINDEN MAYNARD W	1918	RETIRED
*	31	KERZNER GERALD M	1936	METALLURGIST
*	31	KERZNER JEANNE L	1941	HOUSEWIFE
*	31A	SADUR LEONA	1915	HOUSEWIFE
*	31A	SADUR SIMON	1913	RETIRED

HAMPSHIRE AVENUE

*	1	WAITZ DIANE S	1935	SUB TCHR
*	1	WAITZ MARK	1961	CLERK
*	1	WAITZ PAUL	1927	ATTORNEY
	1	WAITZ STEPHEN S	1962	
	2	IN JOON SHIK	1936	SELF EMPLOYED
	2	IN KEVIN	1965	
	2	IN STEVEN	1938	
	2	IN YI SOON	1938	
*	7	MASCIARELLI RICHARD L	1942	CONSTRUCTION
*	9	SMITH ALLAN N	1964	
*	9	SMITH JAYSON E	1931	FOREMAN
*	9	SMITH LORRAINE S	1932	HOUSEWIFE
*	10	FISTEL AMY R	1953	AUDIOLOGIST
*	10	FISTEL EDWARD	1950	TEACHER
	11	GLOVER LEO J	1939	SURVEYOR
*	11	GLOVER SARAH J	1936	RN
*	12	KRENTZMAN PAUL	1917	RETIRED
*	12	KRENTZMAN RUTH	1919	SCHOOL AIDE
*	13	GOLDMAN KATHY K	1947	TEACHER
*	13	GOLDMAN STEVEN L	1944	LIFE UNDER
*	15	KALMAN EDWIN	1924	TEACHER

	NO.	NAME	BORN	OCCUPATION
*	15	KALMAN ELLEN M	1960	
*	15	KALMAN FRANCES	1925	SCHOOL AIDE
*	16	SAVAGE ALFRED D	1920	SHOE SUPPLIER
*	16	SAVAGE LILLIAN D	1924	TEACHER
*	18	ROGERS D JOAN	1949	CUSTOMER SERV
*	18	ROGERS RONALD P	1949	SALES
*	19	JUDGE ALLEN E	1932	ELECTRICIAN
*	19	JUDGE FERN C	1936	HOUSEWIFE
	21	NEWMAN ANDREW R	1965	
*	21	NEWMAN JAMES	1923	OPTOMETRIST
*	22	CHARNEY GLEN A	1962	
*	22	CHARNEY JAY L	1958	
	22	CHARNEY MARK S	1960	
*	22	CHARNEY MELVIN S	1936	STORE OWNER
*	22	CHARNEY ROBERTA E	1936	STORE OWNER
*	23	TURNER GERTRUDE J	1941	HOUSEWIFE
*	23	TURNER SAMUEL E	1941	BANKER
*	24	GOLDSTEIN JOEL	1941	SOCIAL WKR
*	24	GOLDSTEIN MINNA	1942	HOUSEWIFE
*	25	KRAVETZ DAVID B	1915	RETIRED
*	27	MAHLER LILLIAN	1915	DEPT HEAD
*	27	MAHLER RICHARD ALAN	1943	LAWYER
	28	BAKER DEAN F	1964	
*	28	BAKER MARION E	1940	EXEC SECY
*	28	BAKER MYRON L	1938	MGR
*	29	SIROTA CAROL A	1958	
*	29	SIROTA ROSALYN	1926	HOUSEWIFE
*	29	SIROTA SAMUEL	1925	TRUCK MECH
*	30	GASKILL HARVEY S	1943	SALESMAN
*	30	GASKILL LOIS C	1944	SALES REP
*	31	PARSONS ANNE H	1937	TEACHER
*	31	PARSONS CARLYLE S	1928	SOCIAL WORKER
*	31	PARSONS DAVID I	1960	
	31	PARSONS STEPHANIE	1959	
*	33	APPELSTEIN ARTHUR A	1931	PAINT CONTR
*	33	APPELSTEIN BETTE G	1936	ASST CR MGR
	33	APPELSTEIN DONNA	1964	
*	35	POLONSKY BARBARA	1925	HOUSEWIFE
*	35	POLONSKY GRAHAM	1921	MACHINIST
*	37	HENEHAN KATHLEEN D	1950	HOUSEWIFE
*	37	HENEHAN THOMAS E	1949	SALESMAN

HENRY STREET

	10	MCDONALD BERNARD M	1951	CONTROLLER
	10	MCDONALD JOANNE M	1951	AT HOME
*	11	TRAINOR CLARA L	1925	GEN OFFICE
*	11	TRAINOR SAMUEL	1921	RETIRED
*	12	BREEN DANIEL E	1953	SUPERVISOR
*	12	BREEN PATRICIA A	1955	NURSE
*	15	MAITLAND GREGORY	1950	INSP FD&DRG
*	15	MAITLAND SUSAN I	1950	CAFE WORKER
*	16	DANSKY JOHANNA P	1930	CLERK
*	16	DANSKY KIRK J	1959	MGT ANALYST
*	16	DANSKY LOUIS	1927	MANAGER
	18	DILLON LOUISE A	1947	P T AIDE
	18	DILLON SUSAN	1965	
	19	SANTOLI FRANCIS	1945	MAINT WKR
*	19	SANTOLI RITA	1947	HOUSEWIFE
*	27	LAGSDIN ANN E	1961	
*	27	LAGSDIN ANN E	1938	HOUSEWIFE
	27	LAGSDIN JAMES W	1965	
	27	LAGSDIN JOHN E III	1963	
*	27	LAGSDIN JOHN E JR	1939	PAINTER
*	28	CREHAN CAROLA M	1940	SUPERVISOR
*	28	CREHAN PAUL DENYS	1938	DRIVER
*	34	HAYDEN DONNA L	1952	HOUSEWIFE
*	34	HAYDEN JOHN E	1950	R R MAINT
	35	SCHUBERT GARY M	1959	DESIGN DRAFTR
*	35	SULLIVAN DANETTE E	1960	AUDITOR
*	35	SULLIVAN DANIEL J	1934	MOTOR EQUIP O
*	35	SULLIVAN JEAN E	1935	HOUSEWIFE RN
	35	SULLIVAN KERRY J	1961	
*	35	SULLIVAN SEAN H	1964	
*	38	AIELLO SAMUEL S	1912	RETIRED
*	38	AIELLO VIRGINIA T	1918	HOUSEWIFE

HIGH PLAIN CIRCLE

	2	DAVID NANCY	1951	ACCOUNTANT
*	2	SWINNERTON MARGARET	1897	RETIRED
*	6	DEWEY ALAN B SR	1951	SPEC ED TCHR
*	6	DEWEY CATHERINE P	1954	HOUSEWIFE
	10	HORIGAN PATRICIA A	1949	CLERK

HIGH PLAIN STREET

*	1	FIUMARO EILEEN	1928	HOUSEWIFE
*	1	FIUMARO TINO F	1924	MBTA
*	7	CROCKER DAVID C JR	1948	POSTAL EMP
*	7	CROCKER PAULA F	1948	HOUSEWIFE
*	11	COHEN LAURIE H	1958	HOUSEWIFE
*	11	COHEN ROBERT J	1952	ESTIMATOR
*	13	CICCHETTI BARBARA J	1948	TEACHER
*	13	CICCHETTI RICHARD H	1947	REST MGR
*	13	SWEETMAN BEATRICE M	1917	RETIRED
*	15	WRAGA JOHN M JR	1947	SUPERVISOR
*	15	WRAGA JUDITH A	1953	SECRETARY
*	16	CONNOLLY ARLENE M	1945	HAIRDRESSER
*	16	CONNOLLY EDMUND L	1944	SALESMAN
*	17	ROCHEFORT BARBARA J	1956	STUDENT
*	17	ROCHEFORT JOHN S	1924	PROFESSOR
*	17	ROCHEFORT KATHLEEN A	1924	HOUSEWIFE
*	17	ROCHEFORT STEPHEN D	1961	
*	19	DARLING KENNETH R	1915	RETIRED
*	19	DARLING MARGARET E	1919	HOUSEWIFE

* VOTER

	NO.	NAME	BORN	OCCUPATION
	19	GALLIVAN ROBERT A	1917	KITCHEN HELP
*	21	HOUSTON BLANCHE	1927	VICE PRES
*	23	MULCAHY BARBARA LOUISE	1938	TEACHER
*	23	MULCAHY BRIAN P	1938	TEACHER
*	25	TAYLOR ARTHUR L	1918	SHIPPER
*	25	TAYLOR MARGARET H	1920	R N
	26	SWINNERTON BLAIR W	1956	
*	26	SWINNERTON BRADLEY J	1960	
	26	SWINNERTON ELSIE H	1926	HOUSEWIFE
*	26	SWINNERTON WILLIAM J	1927	PIPE FITTER
	27	WEISMAN BEVERLY A	1956	NURSE
	27	WELSMAN CHARLES L	1952	PSYCHIATRIST
	29	WALTERS ALLEN R JR	1965	
*	29	WALTERS JULIE K	1928	PROGRAMMER
*	30	ZALESKI RUTH E	1923	ORGANIST
*	30	ZALESKI THADDEUS E	1922	ENGINEER
*	31	HERSON GLORIA S	1939	COUNSELLOR
*	31	PILSON WILLIAM	1928	MECH ENG
	37	COSTELLO JOSEPH P JR	1962	US ARMY
*	37	COSTELLO JOSEPH PAUL	1925	SALESMAN
	37	COSTELLO MARY E	1959	
*	37	COSTELLO PAULINE P	1925	HSWF-NURSE
	41	MONK MALCOLM E	1933	MFG MGR
	41	MONK PATRICIA L	1929	HOUSEWIFE
	41	MONK STEPHEN E	1958	STUDENT
	41	MONK SUSAN L	1961	STUDENT
*	45	LYONS DENNIS G	1952	PHARMACIST
	45	LYONS FRANCES	1954	COMP OPER
*	57	CABRAL ALFRED	1922	POLICE OFFICR
*	57	CABRAL JANET E	1958	SOCIAL WORKER
*	57	CABRAL JOSEPHINE	1926	HOUSEWIFE

HUCKLEBERRY LANE

*	3	LEVITT PHYLLIS	1953	
	3	LEVITT STANLEY A	1951	FINANCE
*	6	SHUMAN BERNARD M	1936	ARTIST
*	6	SHUMAN GAIL E	1946	RE BROKER
*	7	BERENSON MARCIA B	1948	HOUSEWIFE
*	7	BERENSON MARTIN L	1942	PHARMACIST
*	10	RUBINO MAURICE J	1951	INS AGENT
*	10	RUBINO RUTH	1951	CLERK
*	11	BRESLOF MARC S	1947	BUYER
*	11	BRESLOF PHYLLIS S	1947	ADMIN ASST
*	14	MORENO DEBRA	1960	
*	14	MORENO LAUREN T	1962	
*	14	MORENO RICHARD M	1934	SALES MGR
*	14	MORENO SHELLEY A	1937	SALES
*	15	KAPLAN DAVID B	1952	CPA
*	15	KAPLAN DEBORAH D	1955	FIN ANALYST
*	19	GERSON ELLIOTT M	1949	DENTIST
	19	GERSON IRENE	1944	HOUSEWIFE
	19	HERBIG DANIELLA P	1962	

JAMES ROAD

*	3	PRAGER NANCY B	1950	CLERK
*	3	PRAGER WILLIAM D	1947	CONTRACTOR
*	4	CHUSED MARLENE B	1948	HOUSEWIFE
*	4	CHUSED WESLEY S	1948	ATTORNEY
*	6	SMITH EILEEN L	1928	AT HOME
*	6	SMITH MARTIN	1928	SHOE BUYER
*	7	KRITZMAN CALVIN SAUL	1929	TRUCK DEALER
*	7	KRITZMAN NANCI	1942	HOUSEWIFE

LAUREL ROAD

*	4	FINE DOLORES	1931	REG NURSE
	4	FINE JOEL F	1961	
*	4	FINE MORRIS L	1924	INSURANCE SAL
*	7	RODMAN BONNIE A	1946	BUYER
*	7	RODMAN MARK	1948	SALESMAN
	8	ALLEN KENNETH R	1945	FOREMAN
	8	ALLEN MARIA	1951	TEACHER
*	9	DONAHUE ELOISE A	1949	
*	9	DONAHUE JOSEPH D JR	1944	C O TECH
*	11	CURTIS BENJAMIN T	1954	SUPERVISOR
*	11	CURTIS DIANE S	1950	HOUSEWIFE
*	12	BLUMENTHAL AMY	1961	
*	12	BLUMENTHAL HARRIET	1933	PAYROLL SUPER
	12	BLUMENTHAL HARVEY	1964	
*	12	BLUMENTHAL SHELDON	1931	MANAGER
*	15	LUCKI ANTHONY	1948	SR EDITOR
*	15	LUCKI SHERRY D	1952	TECH RECRUITR
	16	COLLETTE LEA M	1952	CONTRACT SPEC
	17	COWAN DONNA J	1954	MED TECH
	17	COWAN DOUGLAS B	1952	SALESMAN
	21	FEINGOLD SHARON	1951	TEACHER
	21	MUELLER SKIP	1950	ASST ANALYST
*	23	FOLEY CAROLE A	1945	CASHIER
*	23	FOLEY DEBRA M	1964	
*	23	FOLEY THOMAS J	1945	MACHINEST
*	24	WEINER ANN	1899	RETIRED
*	24	WEINER IRVING D	1935	ACCT
*	25	HRYCENKO MARY	1952	CASHIER
*	25	HRYCENKO PETER	1952	SELF EMPLOYED
*	26	DAO CUC PHAM	1945	BOOKKEEPER
*	26	DAO TRUNG D	1942	PHOTO PRINTER
*	27	DESTEFANO ELIZABETH J	1926	TELLER
*	27	DESTEFANO JOSEPH S	1954	MACHINE PLAN
*	28	KIMBLE RALPH P	1918	METALLURGIST
	28	KIMBLE RALPH P JR	1946	MUSICIAN
*	28	KIMBLE SARAH E	1921	TEACHER
*	29	DAVIS CLIFFORD H III	1958	US ARMY
*	29	DAVIS CLIFFORD H JR	1936	ELECTRONIC EN
*	29	DAVIS ROBERTA J	1938	HOUSEWIFE

	NO.	NAME	BORN	OCCUPATION
*	29	DAVIS SUSAN E	1963	
*	31	JACOBS DAVID H	1941	MANAGER
*	31	JACOBS LYNNE E	1946	CLERK

LEO ROAD

*	3	COOPER DAVID	1913	JEWELER
*	3	COOPER ROSALIND	1914	HOUSEWIFE
*	4	PRESANT CAROL KAHN	1956	THERAPIST
*	4	PRESANT MICHAEL L	1955	BANKER
*	5	HUNTER ELLEN S	1957	STAFF ASST
*	5	HUNTER NICHOLAS A	1958	MANAGER
*	6	WILGOREN PAUL R	1941	TEACHER
*	6	WILGOREN TOBY N	1947	NURSE

LYNNCREST ROAD

*	5	GOTTLIEB BARBARA R	1945	RETAIL
*	5	GOTTLIEB JOHN D	1945	RETAIL
	10	MANNIX JOHN J III	1957	DATA PROC
	10	MANNIX JOHN J JR	1932	DIR DATA PROC
	10	MANNIX LAURA L	1959	
	10	MANNIX MARGARET A	1936	SECRETARY

MARBET ROAD

	3	KRACOV JILL	1965	
*	3	KRACOV SANDRA R	1945	BANK MGR
*	3	KRACOV WILLIAM B	1944	ANALYST
*	4	LEVISON ELAINE NANCY	1947	OFFICE MGR
*	4	LEVISON LAURENCE M	1949	D P MANAGER
*	5	GLADSTONE BETTE ELLEN	1943	NURSE
*	5	GLADSTONE PHILIP A	1942	ELECTRICIAN

MASKWONICUT STREET

*	15	SPRINGER ALICE E	1945	TEACHER
*	15	SPRINGER MELVYN F	1937	ADMINISTRATOR
*	21	BEARDSLEY FREDERICK A	1934	RETIRED
*	21	BEARDSLEY MARY	1941	HOUSEWIFE
*	21	BEARDSLEY ROBERT F	1965	
*	25	FRIEND DONALD G	1925	FLIGHT INS
	25	FRIEND JOHN M	1960	HOSP ATT
*	25	FRIEND KEVIN G	1960	STUDENT
*	25	FRIEND RITA M	1933	HW CLERICAL
*	27	WELT JEFFREY N	1945	ENGINEER
*	27	WELT JOYCE	1950	HOUSEWIFE
*	31	FALBY CAROLYN B	1933	OFFICE WORKER
*	31	FALBY CLIFFORD W	1929	SOC WKR ADM
	31	FALBY WAYNE T	1959	MED RECORDS
*	70	DRAKE DONALD R	1938	SALES
	70	DRAKE JUDITH A	1963	
*	70	DRAKE MARJORIE A	1942	HOUSEWIFE
	70	DRAKE ROBERT D	1961	USCG
	77	BEARCE JAMES E	1928	INV MGR
	77	BEARCE LOUISE I	1928	ADMIN ASST
*	87	WHITHAM ILENE M	1951	SELF-EMP
*	87	WHITHAM JAY A	1949	SELF-EMP
	95	RICE GEORGE F	1941	ENGINEER
*	95	RICE MARTHA L	1944	HOUSEWIFE
*	101	QUIMBY ANN S	1942	HOUSEWIFE
	101	QUIMBY WOODROW G	1941	BUS MGMT
	105	DRESS DAVID	1959	PRINTER
	105	DRESS JOEL	1957	PRINTER
	111	BLANCHARD ROY I JR	1951	CARPENTER
	111	BLANCHARD VICKI A	1953	ACCOUNTANT
*	115	BLUMENSTIEL JOHN F	1946	COUNSELOR
*	115	BLUMENSTIEL-MULLEN ANNE R	1940	TEACHER
*	117	KOISTINEN LISA	1933	CLERK
	117	KOISTINEN PETER J	1962	
*	117	KOISTINEN T PENTTI	1927	ENGINEER
	117	KOISTINEN TINA J	1963	
*	145	BIRNBAUM JEAN S	1949	HOMEMAKER
*	145	BIRNBAUM JEROME	1943	SALES
*	145	PLATANIA EILEEN	1931	
*	150	BRYANT EDITH N	1934	DEPT HEAD
*	150	BRYANT FRANCIS	1936	TEACHER
*	151	BOCK ALEXANDER G	1915	TRAVEL AGENT
	155	CHABOT DAVID	1962	
*	155	CHABOT DONALD G	1934	ENGINEER
*	155	CHABOT JUNE A	1939	BRIDAL CONS
	155	CHABOT SUZANNE	1964	
*	160	LEVINE ALEXANDER	1936	PHYSICIAN
*	160	LEVINE ERIC R	1964	
*	160	LEVINE ROSALIND F	1939	LEGAL AID
*	170	MARGOLIS PAUL A	1953	MFG MGR
*	170	RATHJEN ELLEN V	1953	AUDITOR
*	180	MADERA AUDREY J	1947	SOCIAL WORKER
*	180	MADERA GREGORY A	1947	ATTORNEY
*	186	FELDMAN ELIZABETH STONE	1958	ARTIST
	186	FELDMAN GABRIEL	1950	CABINET MAKER

MAY STREET

*	6	REID ARTHUR R	1936	POLICE OFFICE
	6	REID KEVIN P	1964	
*	6	REID PAMELA B	1961	
*	6	REID THELMA L	1935	HOUSEWIFE
*	7	BEAUREGARD JOAN L	1959	
*	7	BEAUREGARD MARIANNA	1927	HOUSEWIFE
*	7	BEAUREGARD MARK W	1953	CLERK
*	7	BEAUREGARD MARY A	1957	NURSE
*	7	BEAUREGARD WILFRED C	1923	RETIRED
*	10	MCKALE FRANCES D	1927	HOUSEWIFE
*	10	MCKALE RAYMOND M	1920	LINOTYPE OPER
*	13	HARRINGTON JOHN C JR	1955	CONSULTANT

	NO.	NAME	BORN	OCCUPATION
*	14	KELLY MARY D	1915	HOMEMAKER
	17	LOGAN ROSEMARY A	1958	HOUSEWIFE
*	19	PARSLOE ALISMARIE ANNE	1942	STOCK PERSON
	19	PARSLOE CYNTHIA A	1962	
	19	PARSLOE MARK A	1964	
*	19	PARSLOE RICHARD F	1942	PRO MGR
	19	PARSLOE RICHARD F JR	1963	
	24	LEVINE LAINA E	1952	CLERK
	24	LEVINE LEONARD	1952	AUDITOR
*	25	DREW CONSTANCE M	1937	HOUSEWIFE
	25	DREW JEFFREY L	1965	
*	25	DREW ROBERT L	1932	SALESMAN
	25	DREW STEPHEN L	1963	DEISEL MECHNC
*	31	DAVIS JOHN R	1932	CHEMIST
*	31	HACKING ROBIN L	1953	SUPERVISOR
	36	DINH NAY	1924	
	36	HOANG CON	1950	ENG ASSEM
	36	HOANG TROI THI	1949	ELEC ASSEMBLR
*	37	MILLER BERNICE S	1919	HOUSEWIFE
*	37	MILLER SUMNER D	1920	C P A
*	39	GROSS ADELE	1927	HOUSEWIFE
*	39	GROSS AMY B	1962	
*	39	GROSS SHERMAN I	1924	MECHANIC
	40	HOWE GEORGE E	1955	COAST GRD OFC
*	40	HOWE JANE E	1955	COMP PROG
*	41	WEINER ARLINE D	1919	HOUSEWIFE
*	41	WEINER CARL	1915	DRUGGIST

MEADOW ROAD

*	5	MORGANELLI FRANCES	1928	HOUSEWIFE
	5	MORGANELLI JAMES A	1956	SALESMAN
*	5	MORGANELLI NICHOLAS F	1926	SALESMAN
*	8	GWYNNE DOROTHY	1909	RETIRED
	8	GWYNNE JOHN F	1950	FACTORY WKR
*	9	ENGELHARDT BROOKE C	1945	RN
*	9	ENGELHARDT WILLIAM E	1939	PSYCHOL
*	12	GILL BEVERLY J	1950	HOUSEWIFE
*	12	GILL JOHN D	1947	IBT TELEPHONE
*	15	KOSKELLA ARDELLE M	1916	RETIRED
*	15	KOSKELLA KRISTIN M	1949	BUYER
	24	HENNESSEY DAVID	1960	US AIR FORCE
*	24	HENNESSY CAROL A	1961	
*	24	ORLANDELLA BONNIE D	1941	HOUSEWIFE
	25	KLIMENKO RIMMA N	1939	
	25	KLIMENKO SERGEY N	1936	DRAFTER

MEADOWLARK LANE

MITCHELL STREET

	3	MACINNIS DAWN M	1964	
	3	MACINNIS JOHN N	1961	WHSE
*	3	MACINNIS NORMAN D	1940	MFG REP
*	4	DAVID JOSEPH M	1909	RETIRED
	5	FINE DAVID S	1954	PHOTOGRAPHER
*	5	FINE MELVIN	1924	DISPATCHER
*	5	FINE SYLVIA R	1922	HOUSEWIFE
*	6	HUGHES ANNA L	1931	TEACHER
	6	HUGHES CHRISTINA M	1964	
*	6	HUGHES THOMAS R	1931	GUID COUNS
	7	STEIN ELLEN W	1956	HYGIENST
	7	STEIN GARY H	1948	ACCOUNTANT
*	8	SHAPIRO DEBRA S	1959	
*	8	SHAPIRO LISA BETH	1954	NURSE
*	8	SHAPIRO MYER	1927	SALESMAN
*	8	SHAPIRO NATALIE P	1929	SALES
*	8	SHAPIRO RONNI L	1951	SALES
*	10	NORMAN ABBIE	1926	EMP CONS

MONT FERN AVENUE

*	24	KIUSALAS MICHAEL A	1958	WAREHOUSE
*	24	KIUSALAS PATRICIA J	1956	CLERICAL
	24	MACDONALD SCOTT	1956	PAINTER

MONTAUP ROAD

	1	KELLEY EMILY C	1965	
	1	KELLEY GEORGIA A	1939	HOUSEWIFE
	1	KELLEY ROBERT E	1937	PROD MGR
	1	KELLEY SUSAN D	1965	
*	5	RAIDER EDWARD H	1944	MOTEL OWNER
*	5	RAIDER PHYLLIS D	1944	CLERK
*	6	BOBIT JANET J	1950	PUBLIC HEALTH
*	6	GREENBERG RICHARD B	1944	BUSINESS
*	9	NICHOLSON FRANCIS X	1926	SUPERVISOR
*	9	NICHOLSON JULIA A	1926	HOME MGR
*	10	BLEIWEISS LINDA S	1950	MED ASST
*	10	BLEIWEISS STEVEN B	1948	BANKING
	14	VAITHINATHAN KRIS	1939	VICE PRES
	14	VAITHINATHAN RAJI	1947	BANKER

MOOSE HILL PARKWAY

*	5	GREIF HELEN B	1922	ASST PRIN
*	5	GREIF HERBERT	1918	EXECUTIVE
*	9	REDMOND JOHN A	1929	MAILMAN
*	9	REDMOND KYLE J	1960	INSUL INSTALL
*	9	REDMOND NANCY D	1933	TEACHER
*	10	DELTANO CHARLOTTE	1908	RETIRED
*	10	DELTANO EDWARD J	1908	RETIRED
*	15	DINGMAN BEATRICE M	1910	RETIRED
*	15	DINGMAN STANLEY T	1909	RETIRED
*	16	DAVIS BARBARA S	1944	SECRETARY

	NO.	NAME	BORN	OCCUPATION
*	16	DAVIS DANIEL F	1941	TEACHER
	16	DAVIS JEFFREY N	1965	
*	19	NEWELL ADRIENNE T	1927	SCHOOL LIBRAR
*	19	NEWELL JOHN A	1923	ARCHITECT
*	19	NEWELL MATTHEW S	1962	
*	25	TUCKER OLIVE M	1917	EXEC SECRETAR
*	33	BRICKER SUE R	1947	JOURNALIST
*	33	ROGOFF GARY S	1946	DENTIST
	63	BRADLEY CHARLES T	1909	RETIRED
*	67	HOWE SARA A A	1900	HOUSEWIFE
	69	GOWER HARRIETTE	1899	AT HOME
*	75	OMALLEY ANN M	1948	INS UNDER
*	75	OMALLEY JOHN R	1943	ATTORNEY
*	81	FITZPATRICK GENEVIEVE A	1933	PROFESSOR
*	81	FITZPATRICK ROBERT A	1936	ATTORNEY
	85	SIMMONS PATRICIA	1938	RN
*	85	SIMMONS RONALD W	1932	ACCOUNTANT
*	95	LAWLOR JOHN D	1901	RETIRED
*	95	LAWLOR RUTH M	1905	HOUSEWIFE
*	105	GUNNESS CLARK R	1949	MANAGER
*	105	GUNNESS ELLYN A	1952	GYM INSTR
*	115	WILLIAMS FRANKIE	1923	TEACHER
*	115	WILLIAMS HOWARD	1924	TEACHER
*	125	SOTTILE JOHN DAVID	1942	SALESMAN
*	125	SOTTILE LOUISE J	1942	PERSONNEL
*	135	SESTAK ANN	1930	HOUSEWIFE
*	135	SESTAK FRANK P JR	1928	MECH ENG
	135	SESTAK MARK P	1963	
	135	SESTAK PETER F	1961	
	135	SESTAK TED F	1964	
*	145	CHUBB KATHERINE S	1908	HOUSEWIFE
*	145	CHUBB LEWIS W JR	1910	RETIRED
	235	PHILLIPS JERRY R	1947	CONSULTANT
	293	JIMENEZ JOSE	1936	CARETAKER
*	293	KENDALL JOHN P	1928	CO PRES DIR
*	293	KENDALL NANCY F	1929	HOUSEWIFE

MOOSE HILL STREET

*	1	SHOSTEK ARLENE T	1960	
*	1	SHOSTEK ELLEN S	1958	COMM DES
*	1	SHOSTEK HERBERT B	1929	SALESMAN
*	1	SHOSTEK PAULINE	1934	HOUSEWIFE
*	5	PALAN BEVERLY	1936	TELLER
*	5	PALAN DAVID R	1964	
*	5	PALAN SHERMAN E	1935	ENGINEER
*	9	SOBELMAN MARILYN S	1932	BOOKKEEPER
	9	SOBELMAN REENA	1964	
*	9	SOBELMAN STANLEY	1932	GEN MGR
	11	SACON DEBORAH	1963	
*	11	SACON LEONARD D	1938	MARKETING MGR
*	11	SACON NANCY A	1942	HOUSEWIFE
*	11	SACON NEAL D	1962	
*	15	KOPELMAN BERNARD L	1928	EXECUTIVE
*	15	KOPELMAN LISA A	1959	
*	15	KOPELMAN MIRIAM	1931	HOUSEWIFE
*	19	ASTER HARVEY	1932	SALESMAN
*	19	ASTER ILENE	1961	
*	19	ASTER LEAH	1935	BANK TELLER
*	23	EPSTEIN MERYL J	1950	HOUSEWIFE
*	23	EPSTEIN STEVEN H	1944	PERSONNEL
*	27	KESSELMAN MORRIS	1926	MANAGER
*	27	KESSELMAN RITA	1926	HOUSEWIFE
	27	KESSELMAN ROBERT	1958	
*	28	KUPFERMAN ALLAN	1935	PHARMACOLOGIS
*	28	KUPFERMAN ANNE B H	1940	ADMIN ASST
*	28	KUPFERMAN DANIEL	1964	
*	31	FIREMAN MORTON	1923	BUYER
*	31	FIREMAN SARI J	1927	SECRETARY
*	35	KULIG CYNTHIA M	1954	SPEECH THER
*	35	KULIG JOHN W	1949	PHYSICIAN
*	39	KING DIANE J	1940	HOUSEWIFE
	39	KING STEVEN A	1965	
*	51	GRAY IRA C JR	1913	RETIRED
*	51	GRAY SUZANNE KALDECK	1924	LIBRARIAN
	239	MORLOCK ELAINE M	1958	
	239	MORLOCK JAMES A	1964	
*	239	MORLOCK JULIE M	1965	
	239	MORLOCK LAWRENCE	1929	SALESMAN
	239	MORLOCK MARIE G	1929	HOUSEWIFE
	239	MORLOCK PAUL L	1954	SERVICE REP
	239	MORLOCK RAYMOND M	1950	
*	239	MORLOCK WILLIAM S	1957	REST MGR
	254	GIAMPAPA JOSEPH E	1942	TRUCK DRIVER
	254	GIAMPAPA LORRAINE	1942	CASHIER
	254	GIAMPAPO JOSEPH J	1965	GAS STATION
*	300	SHANNON HEATHER	1963	
*	300	SHANNON MARGARET C	1936	LIBRARY AIDE
*	300	SHANNON MICHAEL C	1935	DIRECTOR
	361	ROPER CECIL O	1928	CONSULTANT
	361	ROPER NANCY	1931	CURATOR
	396	BALL LEONE E	1923	HOUSEKEEPER
*	396	KENDALL ANN	1930	LAWYER
*	396	KENDALL HENRY W	1926	PHYSICIST
*	396	PHILLIPS JOHN F	1943	ENGINEER
*	396	PHILLIPS JUDITH	1946	ARTIST
*	396A	OLIVER CYNTHIA ANN	1932	TAX CONSTNT
*	396A	OLIVER MARGARET JANE	1959	
*	396A	OLIVER RICHARD T	1931	RESEARCH CHEM
*	396A	OLIVER RICHARD T JR	1961	
*	396C	ELLIS BARBARA GRACE	1934	HOUSEWIFE
*	396C	ELLIS ROBERT	1932	EST MGR
*	396D	ELLIS BARBARA J	1959	SECRETARY
*	396D	ELLIS STEPHEN F	1958	GROUNDSKEEP
*	432	GAGNON HERBERT L	1919	ASST GEN AGT
	432	GAGNON JEFFREY R	1963	

* VOTER

	NO.	NAME	BORN	OCCUPATION
	432	GAGNON JONATHAN P	1963	
*	432	GAGNON MARILYN R	1938	HOUSEWIFE
*	432	GAGNON RICHARD	1961	
*	576	MCCORMICK MARIA A	1924	HOSTESS
MUSKET LANE				
*	1	RICHMAN MARTIN	1951	BUSINESSMAN
	1	RICHMAN ROBIN R	1956	PLANNER
*	2	ARENA RICHARD J	1951	PROG MGR
*	2	LANG JEFFREY S	1956	ENGINEER
*	5	WILSON CONSTANCE A	1936	HOUSEWIFE
*	5	WILSON JON W	1934	ENGINEER
	6	OSULLIVAN ADRIANA	1948	HOUSEWIFE
	6	OSULLIVAN ROBERT A	1944	DEV REP
NORTH MAIN STREET				
*	168	MARGULIES ETHEL L	1928	SOC WKR
	168	MARGULIES GENE R	1956	STUDENT
*	172	POND ANTHONY J	1946	ARCH DET CON
*	172	POND SHARON R	1947	HOUSEWIFE
*	178	BOYLE EILEEN K	1941	NURSE
	178	BOYLE KELLY	1964	
*	178	BOYLE STEPHEN B	1940	MGR REAL EST
	184	DUNN ARTHUR J	1958	ASST MGR
*	184	DUNN KATHLEEN M	1955	BOOKKEEPER
	184A	MARCOTTE BRYAN C	1965	
*	184A	MARCOTTE GREGORY C	1963	
*	184A	MARCOTTE HELENA M	1932	SCHOOL ADM
*	184A	MARCOTTE STEPHEN F	1930	ELEC ENG
	190	DIGIROLAMO ANDREA D	1964	
*	190	DIGIROLAMO BRENDA J	1944	ASSIST MGR
*	196	HAMER DAVIS K	1926	ASST MGR
*	196	HAMER JANICE S	1938	HOUSEWIFE
*	208	WEBBER CAROLYN M	1929	ADMIN ASST
*	208	WEBBER DONALD A	1925	ART DIRECTOR
*	222	HAMILTON ARTHUR J	1959	MAINTENANCE
*	222	HAMILTON DIANNE	1960	HOUSEWIFE
	222	LAIME ALFRED A	1918	
*	244	HENDSBEE MARILYN	1939	HOUSEWIFE
	244	HENDSBEE ROBERT D	1963	WELDER
*	244	HENDSBEE WAYNE V	1937	ELECTRICIAN
	244	HENDSBEE WAYNE V JR	1962	
	250	SWEENEY DANIEL A	1963	CARPENTER
*	250	SWEENEY DENICE L	1943	BUS MGR
*	250	SWEENEY MICHAEL E	1941	CARPENTER
	250	SWEENEY THERESA M	1965	
	260	EARLEY B JOSEPH	1964	
*	260	EARLEY BERNARD J JR	1933	PLUMBER
*	260	EARLEY HELEN A	1942	HOUSEWIFE
*	260	EARLEY KATHLEEN M	1963	CHEF
*	264	LANDOLFI EUGENE	1937	SUPERVISOR
*	264	LANDOLFI LORETTA F	1938	HOUSEWIFE
*	280	MAGUIRE WINIFRED E	1894	AT HOME
*	280	QUINN TERESA M	1896	AT HOME
	284	DOLE ALICIA L	1962	
*	284	DOLE GEORGE F	1931	CLERGYMAN
*	284	DOLE LOIS S	1932	RN HOUSEWIFE
	284	DOLE SARAH A	1965	
*	298	SWANSON EVELYN	1933	DENTAL TECH
*	298	SWANSON VIRGIL L	1932	DENTAL TECH
*	306	CROCKER BARBARA E	1927	AT HOME
*	312	STEIN BARRY D	1953	
*	312	STEIN LEONARD	1923	MECHANIC
	312	STEIN LOUIS	1961	
*	312	STEIN ROSE	1925	HOUSEWIFE
	316	MAHONEY ELIZABETH A	1964	
*	316	MAHONEY JOHN J	1918	RETIRED
	316	MAHONEY MARY E	1960	CLERK TYPIST
*	316	MAHONEY SELMA N	1921	HOUSEWIFE
*	326	WALL DAVID	1950	SALESMAN
*	326	WALL MARGARET E	1952	HOUSEWIFE
	328	MANCINI CONNIE M	1935	HOUSEWIFE
	328	MANCINI JAMES P	1930	MDC
	332	ANDREWS DARREN	1965	
	332	ANDREWS DIANE	1961	
	332	ANDREWS DONALD	1950	CONTRACTOR
*	332	ANDREWS VICTORIA	1925	HOUSEWIFE
*	348	LITTLE SARAH P	1903	HOUSEWIFE
*	348	WHITE MARY S	1938	SECRETARY
	350	DENISI NENITA	1954	HOUSEWIFE
*	350	DENISI PETER D	1942	MAILMAN
*	364	DANGELO ANNE M	1926	HOUSEWIFE
*	364	DANGELO MICHAEL W	1927	WELDER
*	364	DANGELO PETER A	1961	
	364	TUECHESI MARY A	1923	NURSE
	368	HAWKINS DAVID H	1947	PRC CONSULTAN
	368	HAWKINS LINDA J	1951	PROGRAMMER
*	372	THOMPSON DOROTHEA M	1916	HOUSEWIFE
*	372	THOMPSON HOWARD M	1908	RETIRED
*	380	VITALE EILEEN A	1924	ADMIN ASST
*	380	VITALE JERRY F	1918	SALES REP
*	388	KATZ MOLLIE E	1935	AT HOME
	388	KATZ ROBIN	1965	
*	404	GRAFTON EUGENE S	1930	CIVIL ENG
	404	GRAFTON LYNNE E	1965	
*	404	GRAFTON NANCY E	1930	HOUSEWIFE
*	404	GRAFTON RICHARD W	1961	
	404	GRAFTON ROY T	1962	
	414	GENERAZZO EILEEN	1943	CLERK
*	414	GENERAZZO RALPH W	1943	BUYER
	414	GENERAZZO RONALD	1949	CLERICAL WORK
	414	OBRIEN ARTHUR F	1912	RETIRED
	414	OBRIEN HELEN A	1922	SALES
*	430	FIELD HARRY H JR	1919	MACHINIST

	NO.	NAME	BORN	OCCUPATION
*	430	FIELD PATRICIA A	1947	DOG GROOMER
*	436	LELAND BERTHA A	1901	RETIRED
*	440	PAUL EDWARD V	1918	CUSTODIAN
*	440	PAUL ELEANOR	1917	HOUSEWIFE
	440	PAUL JOSEPH F	1950	LABORER
	440	WHELAN SALLY A	1913	RETIRED
NORWOOD STREET				
	9	MACFARLAND RICHARD C		TRUCK DRIVER
*	9	MURPHY JOHN F	1941	SALESMAN
*	9	MURPHY LOIS A	1941	AT HOME
*	25	NELSON DAVID E	1936	SYSTEM ANALYS
	25	NELSON DAVID H	1962	
*	25	NELSON MARGARET E	1936	COMP PROGRMMR
	25	NELSON SUSAN M	1964	
*	27	HALL DIANE M	1963	
	27	HALL KAREN S	1965	
*	27	HALL MARY A	1939	HOUSEWIFE
*	27	HALL ROBERT C	1935	POSTAL CARRIE
*	31	COLETTA STEVEN L	1954	ACCT EXECUTVE
*	31	COLETTA SUZANNE M	1956	HOUSEWIFE
*	33	DAVIS CALVIN E	1918	MED ASST
	33	DAVIS NOEMIA H	1922	HOUSEWIFE
	33B	RYAN EARL V	1927	SELF EMP
*	33B	RYAN HELENA D	1944	TEACHER
*	35	COSTELLO JOANNE	1944	HOUSEWIFE
*	35	COSTELLO JOHN A	1947	MACHINIST
	35A	TARABOLSKI ALEX	1961	ILLUSTRATOR
*	35A	TARABOLSKI ALEX A	1934	SELF EMPL
*	35A	TARABOLSKI HELEN M	1935	NURSES AIDE
*	35A	TARABOLSKI MICHAEL F	1963	
*	35B	MITCHERONEY MICHAEL C	1910	CUSTODIAN
*	37	SCEVIOUR ALICE M	1921	HOUSEWIFE
*	37	SCEVIOUR BRIAN S	1957	PRINTER
	37	SCEVIOUR DANA C	1959	PRINTER
*	39	STEWART MABEL W	1910	HOUSEWIFE
*	39	STEWART STANLEY L	1910	RETIRED
*	42	WILSEY DAVID P	1951	ENGINEER
*	42	WILSEY NAOMI Y	1952	ARTIST
*	43	RUHL DAVID L	1959	TECHNICIAN
*	43	RUHL DONALD L	1932	CONTRACTOR
*	43	RUHL DONNA J	1936	PERSONNEL
	43	RUHL JANICE L	1964	
	43	RUHL KIMBERLEY L	1961	
	43	RUHL MELANIE L	1965	
*	46	BIBBO MARY C	1949	HOMEMAKER
*	46	BIBBO ROBERT A	1947	MARINE ENG
*	47	PURDY MARY K	1919	HOUSEWIFE
*	51	CALLAHAN EMMA F	1918	AT HOME
*	51	CALLAHAN EUGENE L	1918	ELECTRICIAN
*	54	YANKAUSKAS ANASTASIA E	1926	NURSES AIDE
	54	YANKAUSKAS JEREMIAH J	1923	SHEET METAL
	54	YANKAUSKAS MARCEL F	1959	SWITCH BD OPR
*	60	COLASSI DONNA M	1954	
	60	COLASSI GARY J	1963	WELDER
	60	COLASSI GEORGE D	1964	
*	60	COLASSI JEANNE M	1934	WAITRESS
	60	COLASSI KENNETH M	1961	
*	63	GROVER CAROLYN M	1923	HOUSEWIFE
*	63	GROVER JAMES H	1917	LAWYER
*	63	GROVER ROBIN L	1963	ACCOUNTANT
	66	MORSE DEAN C	1962	LANDSCAPING
*	66	MORSE MARJORIE A	1931	CLERK
*	66	MORSE WILBUR T JR	1927	LAB MGR
*	77	NEWMAN MARJORIE I	1947	VP AVITAR
*	77	NEWMAN MARTIN H	1939	PRESIDENT
*	96	BADER CHRISTINE SULLIVAN	1949	SECRETARY
*	96	BADER HERBERT I	1936	DENTIST
*	105	DANIEL PATRICIA A	1949	RESEARCH ASSC
*	105	SNOW HALSEY W	1952	INSTRUCTOR
*	113	FOWLER ALICE G	1906	AT HOME
*	115	GAINES GARDNER M	1914	INSTRUCTOR
	117	FOBERT EDWARD A	1963	CARPENTER
*	117	WOODS BARBARA A	1952	CASHIER
*	141	LAYTON CHRISTOPHER J	1954	MANAGER
*	141	LAYTON JEANNE M	1955	NURSE
	185	LAYTON CATHERINE	1958	MAIL CLERK
*	185	LAYTON CHARLOTTE S	1922	HOUSEWIFE
*	185	LAYTON FREDERICK S	1921	PHYSICIAN
	185	LAYTON GWENDOLYN	1961	SECRETARY
	185	LAYTON MARGARET M	1955	SECRETARY
	225	WHITE EDNA	1922	HOSTESS
*	225	WHITE MELVIN J JR	1919	ELEC MECH DES
*	245	BARTON BARBARA K	1930	TELLER
*	245	BARTON KENNETH L JR	1928	PROJECT MGR
	245	DRYDEN LYNNE E	1960	HOUSEWIFE
	245	DRYDEN WILLIAM F	1959	SELF EMPLOYED
*	255	VARA EDMUND H	1926	AT HOME
*	255	VARA EDNA E	1905	AT HOME
	259	ARMANDO JULIA	1893	RETIRED
	259	BALDWIN EILEEN	1895	RETIRED
	259	BELCHER CLIFFORD	1889	RETIRED
	259	BELCHER MARION	1887	RETIRED
	259	BENNETT HENRY	1902	
	259	BENNETT SARAH	1902	
	259	BICKNELL HAROLD	1902	
	259	BORNMANN MAUDE	1890	RETIRED
	259	BRENNAN MARGARET	1898	RETIRED
	259	BRESNAHAN RUTH	1915	
	259	CARROLL AGNES	1909	
	259	COOK ANNE	1901	RETIRED
	259	COOPER RENA	1891	RETIRED
	259	DAMON BERTHA	1891	
	259	DAVIS ROY	1891	
	259	DEGREGORIO FRANCES	1909	

	NO.	NAME	BORN	OCCUPATION
	259	DUESING CAROLYN	1894	
	259	EARLE MARGUERITE	1885	RETIRED
	259	FLYNN MARY	1898	RETIRED
	259	GENERAL EVA	1894	
	259	GETZ ELSIE	1889	
	259	GIAIMO ANNIE	1892	RETIRED
	259	GODFREY FRANCES	1905	RETIRED
	259	GOODWIN LUCY G	1908	RETIRED
	259	GRIFFIN THOMAS	1909	RETIRED
	259	GRINROD LENA	1908	
	259	JENNEY MABEL A	1895	RETIRED
	259	JONES ARTHUR	1888	RETIRED
	259	KEENAN MARY	1895	
	259	KEENEY ETHEL	1900	RETIRED
	259	KELLOGG EDITH	1882	RETIRED
	259	KIRBY LAURA	1895	RETIRED
	259	LANG MARGARET	1901	RETIRED
	259	LEARY HELEN	1901	
	259	LIMBERIS GAROUFOLIA	1908	RETIRED
	259	LYMAN HELEN	1890	RETIRED
	259	MACISAAC ALBINA	1893	
	259	MATTOON RUTH	1899	
	259	MCDONALD MARGARET	1890	RETIRED
	259	MCDONOUGH CATHERINE	1912	
	259	MEDERBEYER HELEN	1884	RETIRED
	259	MILLER BERTHA	1914	
	259	MORRIS JOSEPH	1895	
	259	NIEDERBERGER HELEN	1884	
*	259	OBENAUER MARJORIE A	1896	RETIRED
	259	OBER CATHERINE A	1898	RETIRED
*	259	OBRIEN SYLVESTER J	1894	RETIRED
	259	OCONNOR GRACE	1898	
	259	OWEN ISABELLE	1907	
*	259	PACKARD ALICE L	1895	RETIRED
	259	PERRY FRANK	1904	RETIRED
	259	ROBICHAUD MARGUERITE	1888	RETIRED
*	259	SIMPSON MAUD	1893	RETIRED
	259	SPEAR GLADYS	1907	RETIRED
	259	SPIERS HOPE	1897	RETIRED
	259	SWENSON LUCINDA	1903	
	259	TRANK CECILE	1893	RETIRED
*	275	MASON MARY ELLEN	1943	CRT OPERATOR
*	275	MASON THOMAS W	1943	ACCOUNTANT
*	292	FLYNN EUGENE P	1942	ATTORNEY
*	292	FLYNN KAREN J	1943	SCHOOL TEACHE
*	313	MORANDI ROGER B	1940	CONST ENG
*	313	MORANDI SALLY E	1947	RN
	320	LARUE COMER A	1946	PSYCHOLOGIST
*	324	CONRADSON CAROL M	1955	SALESGIRL
*	324	CONRADSON DIANE C	1958	NURSE
*	324	CONRADSON JOSEPH	1901	RETIRED
	324	CONRADSON LYNNE A	1960	
*	324	CONRADSON MARJORIE V	1925	HOUSEWIFE
*	324	CONRADSON RICHARD J	1925	SHIPPER
	326	JOHNSON CARMEL R	1939	HOUSEWIFE
	326	JOHNSON CATHERINE A	1965	
*	326	JOHNSON EDWARD B	1934	TRUCK DRIVER
	332	KELLIHER CHERYL A	1958	SECRETARY
	332	KELLIHER NEIL J	1958	PLUMBER
*	338	COBB CARL M	1935	MED WRITER
*	338	COBB DEBORAH R	1936	BANKER
	338	COBB JAMES C	1959	
*	338	COBB SARAH R	1963	
*	349	GORMAN ETHEL E	1912	HOUSEWIFE
*	349	GORMAN WILLIAM	1914	RETIRED
*	351	MCCARTHY THERESA R	1903	HOUSEWIFE
*	353	KELLER DEBORAH	1957	SECRETARY
*	353	KELLER MICHAEL E	1946	DENTAL TECH
*	355	CARTER ELIZABETH	1918	AT HOME
*	355	CARTER FREDERICK B	1917	SECURITY
	355	CARTER NANCY	1951	AT HOME
*	356	CLARKE CAROLYN C	1943	SCIENTIST
*	356	PERLOFF RITA	1937	SECRETARY
	356	WATERMAN DIANA L	1960	CLERK
*	357	LOGAN CHARLES A	1926	ELEC ENG
*	357	LOGAN CHRISTOPHER C	1959	ARCHITECT
	357	LOGAN DAVID A	1963	
*	357	LOGAN MARGARET E	1923	TEACHER
*	360	MORANDI JOHN	1913	RETIRED
*	360	MORANDI KATHERINE M	1915	HOUSEWIFE
*	361	GOODBAND G CLIFFORD	1921	VETERANARIAN
*	361	GOODBAND MARY ELLEN	1922	HOUSEWIFE

OAKLAND ROAD

*	4	MALONE CAROL	1943	TEACHER
	4	MALONE TRACEY	1964	
*	8	SCHINDELAR ROBERT J	1950	ENGINEER
*	8	SCHINDELAR ROSANNE R	1951	TEACHER
*	11	GORDON LILLIAN F	1903	HOUSEWIFE
*	11A	GORDON DANIEL	1956	
*	11A	GORDON RUTH	1931	HOMEMAKER
*	11A	GORDON STANLEY M	1930	SELFEMPLOYED
*	12	THISTLE LINDA L	1949	COMPUTER OPER
*	15	RIEMER CLAIRE K	1952	NURSE
	15	RIEMER KARSTEN W	1951	COMP PROGR
*	16	BADOIAN LINDA	1939	HOUSEWIFE
*	16	BADOIAN MARTIN J	1928	TEACHER
	16	BADOIAN PETER J	1965	
*	20	SCHWARZ ANNA	1911	HOUSEWIFE
*	20	SCHWARZ KENNETH R	1918	RETIRED
	22	BUCKLEY CYNTHIA L	1959	LAB TECH
	22	BUCKLEY THOMAS M	1958	CARDIOLOGY
*	24	REICHMAN DAVID M	1949	PUB RELATIONS
*	24	REICHMAN ELIZABETH	1951	HOMEMAKER
*	25	ENXING DANIEL J	1932	ELEC ENG

	NO.	NAME	BORN	OCCUPATION
*	25	ENXING JEAN L	1935	TYPIST
	25	ENXING MONICA	1963	

OLD POST ROAD

	91	DURKEE LAWRENCE	1962	
*	91	DURKEE LAWRENCE E	1927	MANAGER
	91	DURKEE PAUL	1964	
*	97	SWEENEY EVELYN S	1928	CLERK
*	101	RUBIN ANNETTE	1917	RETIRED
*	101	RUBIN WARREN M	1919	RETAILER
*	135	CUMING JOHN W	1958	
*	135	CUMING RUTH D	1921	HOUSEWIFE
*	135	CUMING WILLIAM R	1921	EXEC
	144	SULLIVAN JACQUELYN	1951	HOUSEWIFE
	144	SULLIVAN RICHARD	1949	PAINT CONTR
*	145	EIGENMANN ANDREW V	1944	ACCT MGR
	145	EIGENMANN YOLANDER	1942	HOUSEWIFE
	147	GHETTI PETER M	1945	SELF EMPLOYED
*	252	GOLDMAN JAY	1954	CHEMIST
*	252	GOLDMAN JEANNE P	1954	EDITOR
*	262	WILLIS BEVERLY A	1947	REC CLERK
*	262	WILLIS DANIEL D	1945	FIRE FIGHTER
*	272	VARLEY ARTHUR J	1923	ENGINEER
*	272	VARLEY HELEN P	1922	HOUSEWIFE
*	282	MYERS MARCIA M	1955	DENTAL HYG
*	282	MYERS MARIE I	1928	TEACHER
	282	SPRINGSTEAD ERIC	1955	COMP PROGRAM
	292	SABA ANGELE	1948	
	292	SABA GEORGE N	1950	
*	302	RAMSAY ANITA	1931	LAB TECH
*	312	FITZPATRICK BEVERLY J L	1950	PHARMACIST
*	312	FITZPATRICK BRUCE B	1950	PHARMACIST
*	314	RUMSIS GERALDINE A	1944	MED SECY
*	324	BERGER MARC J	1951	CPA
*	324	BERGER PATRICIA A	1952	HOUSEWIFE
*	334	BOYD JAMES M	1958	COMP TECH
	334	BOYD JEAN	1931	RECEPTIONIST
	334	BOYD JEANNE M	1963	SECRETARY
	334	BOYD JOHN	1930	TAXI DRIVER
*	334	BOYD JOHN L	1957	COMP TECH
	344	DOHERTY LISA A	1964	
	344	DOHERTY ROBERT E	1937	TRUCK DRIVER
*	344	DOHERTY ROBERTA G	1939	HOUSEWIFE
*	354	HENLEY JEFFREY A	1962	
*	354	HENLEY RICHARD H	1938	BUS MGR
*	354	HENLEY RUTH A	1942	NURSE
*	364	HARODECKI KENNETH D	1949	SYST MGR
	364	HARODECKI MEREDITH L	1957	PARALEGAL
	372	BAKER ROBERT P	1965	
*	372	WILBER JUDITH A	1942	BOOKKEEPER
	374	KAY DONNA E	1957	AT HOME
	374	KAY MICHAEL L	1947	MINISTER
*	383	ELLIS EDWARD A	1935	DPW
*	383	ELLIS LAURA L	1938	HOUSEWIFE
*	481	BRULE DELPHINE K	1923	ADM ASST
*	481	BRULE FLORENCE I	1919	OFFICE CLERK
*	490	KITTREDGE ARTHUR F JR	1908	RETIRED
*	490	KITTREDGE HELEN H	1912	HOUSEWIFE
*	490	KITTREDGE RUSSELL F	1947	X RAY FILM TE
*	509	WARTICKI EDWARD	1916	SECURITY GARD
*	509	WARTICKI JANE A	1918	RETIRED

PHEASANT WOOD CIR

PHEASANT WOOD ROAD

*	2	SILBERT ELAINE J	1944	SECRETARY
*	2	SILBERT GARY	1963	
*	2	SILBERT MICHAEL	1942	SALESMAN
*	3	WASIF ROBERTA D	1943	HOUSEWIFE
*	3	WASIF SAMIR	1934	SELF EMPLOYED
*	6	TUMBLESON JAMES E	1939	BANKING
*	6	TUMBLESON ROBERTA	1941	HOUSEWIFE
*	6	TUMBLESON WAYNE D	1963	
*	10	HALIO LEON	1934	PROD MGR
*	10	HALIO ROZANN	1937	SECRETARY
	10	HALIO SETH S	1961	
*	11	PEARSON FANNIE L	1945	HOUSEWIFE
*	11	PEARSON ROBERT P	1931	MANU TECH
*	19	FRANK ARLENE S	1949	HOUSEWIFE
*	19	FRANK CARL	1949	ENGINEER
*	23	ARKIN BARRY M	1947	PHYSICIAN
*	23	ARKIN ROBERTA	1948	HOMEMAKER
	31	BOOKMAN CARYL J	1960	
*	31	BOOKMAN PAUL A	1929	SALESMAN
*	31	BOOKMAN SYLVIA M	1931	TEACHER
*	35	BLACKER JEAN	1944	HOUSEWIFE
*	35	BLACKER MARSHALL D	1942	ROOFING CONTR
	36	BAKEMS JOSEPH J	1956	FORK LIFT OPR
	36	IADONISI DIANE M	1957	REG NURSE
	36	IADONISI ROBERT G	1957	CONTRACTOR
*	39	HALBERSTADT AVIS M	1946	TEACHER
*	39	HALBERSTADT FRED M	1941	COL USAF

PINE ROAD

*	2	BERKS DEBORAH Z LEVINE	1950	
*	2	BERKS ROBERT J	1949	ATTORNEY
*	6	BUTTINGER RICHARD W	193[illegible]	R E BROKER
*	10	TAYLOR LESLIE A	1937	PROGRAM ANLYS
*	16	CILLEY ELIZABETH F	1907	RETIRED
*	16	CILLEY PUTNAM	1907	RETIRED
*	17	FILIPOWICZ ELPINIKI	1936	HOUSEWIFE
*	17	FILIPOWICZ JOSEPH M	1932	ENGINEER

	NO.	NAME	BORN	OCCUPATION
*	18	SONGIN CATHERINE	1925	MAGISTRATE
	19	HALL EDNA G	1915	HOUSEWIFE
	19	HALL ST JOHN	1913	RETIRED
*	23	GLASER ANN W	1917	REALTOR
*	23	GLASER IRVING M	1908	BUYER
*	24	NICHOLAS JOYCE	1943	SOCIAL WORKER
*	24	NICHOLAS ROGER A	1938	CITY PLANNER
*	28	FORD ROBERT F	1928	POLICE OFFICE
*	28	FORD ROBERT F JR	1963	STUDENT
*	28	FORD SARAH VIRGINIA	1933	HOUSEWIFE
*	28	FORD VIRGINIA F	1958	

PINE STREET

*	1	CRAIG STELLA P	1923	PACKER
*	1	NOLAN NELLIE P	1917	RETIRED
	2	CORBITT WILLIE M	1910	
	2	TAYLOR ANTHONY	1958	CLERK
*	2	TAYLOR RILEY M	1938	NURSES AIDE
*	2	TAYLOR WALTER J	1935	SERV TECH
	2	TAYLOR WANDA	1962	
*	3	COLANTONI MARIA A	1937	HOUSEWIFE
*	3	COLANTONI SOCRATES	1935	SELF EMPL
*	8	MCMULLEN EVELYN L	1945	TEACHER
*	8	MCMULLEN JOHN H JR	1944	SUPERVISOR
	8	MCMULLEN YOLANDA M	1964	
*	11	KING PATRICIA	1935	BEAUTICIAN
	11	KING PATRICK W	1929	INSPECTOR
*	14	DINAPOLI ANGELA	1951	TEACHER
*	14	DINAPOLI JOHN J	1951	ENGINEER
*	15	CUGGINO ANTHONY T	1925	MASTER PLMBR
*	15	CUGGINO JOAN L	1936	HOUSEWIFE
*	19	GARRETT EILEEN C	1940	RN ADMINSTRTR
	19	GARRETT LISA J	1964	
*	19	GARRETT RONALD L	1946	PRESIDENT CO
*	20	SCHAUERTE DAVID R	1939	MECHANIC
*	20	SCHAUERTE DONNA M	1945	BOOKKEEPER
	20	SCHAUERTE JAMES D	1964	
	20	SCHAUERTE RICHARD D	1962	
*	24	TRANAVITCH MARICA A	1948	AT HOME
*	24	TRANAVITCH MICHAEL J	1941	ELECT TECH
*	30	ROMANSKE THOMAS C	1920	CONTRACTOR
*	35	WOLFSON GAIL H	1951	DAY CARE DIR
*	35	WOLFSON STEVEN M	1948	PROFESSOR
*	40	GRIFFIN DIANA M	1948	HOUSEWIFE
*	40	GRIFFIN ROBERT J	1948	TECH CONSULT

PINE GROVE AVENUE

*	23	COHEN BRUCE H	1948	LAWYER CPA
*	23	COHEN CAROL LYNNE	1950	COLLEGE PROF
*	26	KAPLAN DALE M	1956	ARTIST
	26	KAPLAN DONALD S	1963	
*	26	KAPLAN LILLIAN Y	1921	HOUSEWIFE
*	27	BERGER DORRIS M	1926	HOUSEWIFE
*	27	BERGER EDWARD M	1924	MANAGER
*	32	SINGER ELIZABETH M	1904	AT HOME
*	36	SOKOL LESLIE A	1943	MANAGER
*	36	SOKOL ROBERTA L	1944	PHYS THERA
*	37	CONNORS JUSTINE L	1942	HOUSEWIFE
*	37	CONNORS PAUL R	1934	TEACHER
*	40	STEINBERG JACK	1918	DENTIST
*	40	STEINBERG NORMA	1919	HOUSEWIFE
*	41	CURRIE ELEANOR M	1934	HOUSEWIFE
*	41	CURRIE LISA O	1963	
*	41	CURRIE ROBERT F	1931	BANK PRES
	42	BERMAN BARRY A	1942	SALES MGR
	42	BERMAN JUDITH C	1943	CLERK
*	45	GOLDBERG BONNIE LYNN	1949	HOUSEWIFE
*	45	GOLDBERG ERNEST R	1926	ENGINEER
*	47	OREHOTSKY RICHARD S	1937	ACCOUNTANT

PLEASANT PARK CIR

*	5	CAMPBELL ALICE P	1952	LIBRARIAN
*	5	CAMPBELL ROBERT W	1944	TEACHER
*	6	ABRAMS JOSEPH	1947	ACCOUNTANT
*	6	ABRAMS SHELLEY I	1950	HOUSEWIFE
*	7	HEAVEN ASTOR H	1951	IND ENG
*	7	HEAVEN JENIEFFE L	1952	NUTRITIONIST
*	10	TITELBAUM JOSEPH E	1949	ATTORNEY
*	10	TITLEBAUM MARILYN D	1952	HOUSEWIFE

PLEASANT PARK ROAD

*	1	OSHEA EILEEN T	1945	SECRETARY
*	1	OSHEA MICHAEL A	1945	FOREMAN
*	2	CONDON DOUGLAS P	1955	DISPATCHER
*	2	CONDON FRANCIS J	1927	BUSINESS MGR
*	2	CONDON JAMES D	1954	INV CONTROL
*	2	CONDON KATHLEEN M	1958	
*	2	CONDON KATHLEEN M	1929	HOUSEWIFE
*	2	CONDON PATRICIA A	1960	
*	2	CONDON SHEILA	1962	
*	5	MADONNA CELIA C	1927	SCHOOL AIDE
*	5	MADONNA MARIANNE	1961	
*	5	MADONNA PETER	1927	CONSTRUCTION
*	6	RAU MARY J	1904	SOLDERER
*	6	RAU WILLIAM L	1903	DIV MGR
	8	SIMON EVAN	1965	
*	8	SIMON JUDITH D	1937	TEACHER
*	8	SIMON LAURENCE P	1962	
*	8	SIMON MORTON C	1935	SALES ENG
*	9	GEORGE ELEANOR G	1920	RETIRED
*	9	GEORGE ELIZABETH	1894	HOUSEWIFE
*	10	FEINBERG ROBERT E	1949	SOCIAL WORKER

	NO.	NAME	BORN	OCCUPATION
	10	FEINBERG-GREENBERT NANCY	1949	PRE SCH TCHR
*	12	CANTOR RUTH G	1942	SECRETARY
*	14	SHAFNER ROSALYN W	1953	
*	14	SHAFNER SAMUEL M	1953	ATTORNEY
*	15	GRANDBERG MARTIN G	1944	COMP PROG ANA
*	15	GRANDBERG TOBY F	1944	HOUSEWIFE
*	16	KATZ ARNOLD	1924	ENGINEER
*	17	AINES MARTHA A	1953	ARTIST
*	17	AINES VIRGINIA B	1920	HOUSEWIFE
*	18	GETZ IRVING S	1924	SR VICE PRES
*	18	GETZ MARILYN F	1925	HOUSEWIFE
*	19	CAREY LOUISE M	1916	RETIRED
*	20	CROWLEY AGNES D	1911	HOUSEWIFE
*	20	CROWLEY GERALD G	1912	RETIRED
*	21	LEAVITT BARRY G	1962	
	21	LEAVITT EILEEN	1965	
*	21	LEAVITT HERMAINE	1940	TEACHER
*	21	LEAVITT JAMES L	1929	SUPERVISOR
*	22	ROSENBERG ALYSA G	1961	
*	22	ROSENBERG FRED A	1932	PROFESSOR
*	22	ROSENBERG LIANE B	1936	HOUSEWIFE
*	23	MESMER ADELE M	1934	NURSE
	23	MESMER MARK C	1964	ELECTRICIAN
	23	MESMER PAUL A	1959	BUSINESS OWNR
*	23	MESMER ROBERT P	1930	SALESMAN
*	24	WEINBERG AARON	1950	PARTS MGR
*	24	WEINBERG SHARON MIRIAM	1950	TEACHER
*	27	FITZGERALD JAMES F	1933	INS SALESMAN
*	27	FITZGERALD JAMES F III	1962	
*	27	FITZGERALD MARY T	1933	SECRETARY
*	27	FITZGERALD PAMELA M	1960	
*	27	FITZGERALD SUZANNE M	1959	

PLIMPTON ROAD

*	1	MITCHELL JON A	1947	MORTGAGE CONS
*	1	MITCHELL SUSAN I	1959	HOMEMAKER
	5	LONGLEY RUTH E	1941	HOUSEWIFE
	5	LONGLEY WILLIAM S	1938	CHEMIST
*	6	KELLY CARLENE I	1941	HOUSEWIFE
*	6	KELLY RICHARD J	1933	EXECUTIVE
	9	BECK OLIVIA	1946	SECRETARY
	9	BECK RICHARD J		DIR INS AGY
	10	KRAMS KENNETH R	1946	TRAVEL AGT
*	10	KRAMS SUSAN	1948	LEGAL ASST

POLE PLAIN ROAD

	2	BARISH JOY B	1933	HOUSEWIFE
*	2	BARISH LEO	1930	RESEARCH ASST
*	6	MANN CATHERINE M	1954	HOUSEWIFE
*	6	MANN DENNIS	1951	FIREMAN
	6	MANN MARY	1924	HSWF-NURSE
	10	PHOTOPOULOS DEMETRIOUS	1946	PROGRAMMER
	10	PHOTOPOULOS MARY	1949	CHEMIST
*	11	YEE JACK W J	1951	ENGINEER
*	11	YEE PAULINE L	1953	P E TEACHER
*	12	BUDD MARLENE LAVEZZO	1936	MOTHER
*	12	BUDD SUMNER T	1930	PHARMACIST
	12	LAVEZZO JAMES A	1965	
*	14	BROWN CHRISTINE F	1951	HOSPITAL MGR
*	14	KAPLAN DAVID	1945	LIBRARIAN
*	16	BIBBO ANTOINETTE M	1922	SR CLERK
	16	BIBBO PAUL	1961	MECHANIC
*	17	CITTADINO CHARLES L JR	1948	COUNSELOR
*	17	CITTADINO MARGARET C	1951	HEALTH COUNSL
*	21	ORO IRMA H	1903	RETIRED
*	21	TOWNER CLIFFORD L	1938	SELF EMPLOY
*	21	TOWNER CLIFFORD S	1962	STUDENT
*	21	TOWNER RUNA A	1908	RETIRED
*	21	TOWNER SHARON L	1961	
*	21	TOWNER VIRGINIA L	1938	HOUSEWIFE
*	22	COHEN BEATRICE S	1916	SECRETARY
*	22	COHEN HARRY J	1915	METAL DEALER
*	23	BLAU RITA	1934	BOOKKEEPER
*	24	ROSEN LILA DIANA	1922	HOUSEWIFE
*	24	ROSEN SIDNEY	1918	HARDWARE
*	25	MCGARRELL GEORGE J T	1917	POLICE OFFICE
*	25	MCGARRELL VIRGINIA M	1919	HOUSEWIFE
	28	KASSER SUSAN L	1960	
*	28	RAY ARLENE D	1932	RE BROKER
*	28	RAY ROBIN EDWIN	1929	ENGINEER
*	29	KAUFMAN ISRAEL L	1913	ACCT
*	29	KAUFMAN RENA L	1917	ACCTS PAY
*	30	MULDREW DAVID P	1958	VOC COUNSELOR
*	30	MULDREW STANLEY L	1920	MANAGER
	33	HOCHMAN STEVEN	1960	
*	33	HOCHMAN ELAINE L	1934	R E BROKER
*	33	HOCHMAN ISRAEL	1919	RETIRED
*	34	LAMPERT HOWARD M	1955	MECHANIC
*	34	LAMPERT SHERYL L	1954	TEACHER
*	36	FISHMAN ALLEN	1954	SALES
*	36	FISHMAN JOEL H	1952	ATTORNEY
*	36	FISHMAN MURRAY I	1924	SALESMAN
*	36	FISHMAN RUTH	1925	SECRETARY
*	37	AMES ALAN B	1952	REST SUPER
*	37	AMES ANITA M	1954	HOUSEWIFE
*	40	WAX BARBARA S	1953	NURSE
*	40	WAX LESTER P	1945	DRAFTSMAN
*	41	CARNEY ANNE M	1944	ASSESS-TEACHR
*	41	CARNEY JAMES R	1942	ADM ASSIST
*	44	SAGANOV HENRY	1925	LETTER CARRIE
*	44	SAGANOV WILLIAM	1958	
*	51	GLASTETTER JANE V	1953	SOCIAL WORKER
*	51	GLASTETTER VIRGINIA R	1923	RETIRED
*	55	GEOGHEGAN BRIAN	1962	SYLVANIA TECH

* VOTER

	NO.	NAME	BORN	OCCUPATION
*	55	GEOGHEGAN DEIRDRE A	1959	ACCOUNTANT
	55	GEOGHEGAN DERMOT P	1963	
	55	GEOGHEGAN ROISIN	1939	SECRETARY
REYNOLDS ROAD				
	2	LEVIN ROSE	1955	DRAFTPERSON
	2	LEVIN YAKOV DAVID	1951	DESIGNER
RHODES AVENUE				
*	4	RHODES ANN F	1927	SECRETARY
	4	RHODES MATHEW N	1962	
*	5	PETROSKY ARNOLD J	1963	
*	5	PETROSKY JOSEPH	1926	RETIRED
*	5	PETROSKY SHIRLEY ETHELYN	1925	HOUSEWIFE
*	12	GUARIANO BARBARA	1942	HOUSEWIFE
*	12	GUARIANO WILLIAM	1942	BUYER
	15	KADISH DAVID	1965	
	15	KADISH LISA	1963	COLLEGE STDNT
*	15	KADISH-ROSS TOBY S	1940	HOUSEWIFE
	15	ROSS JERRY A	1945	BUSINESS MAN
*	16	DOYLE JOHN T	1941	MANAGER
*	16	DOYLE MARGUERITE RICCARDI	1946	SALES MGR
*	19	TROTTER MARY F	1941	OFFICE
*	19	TROTTER ROBERT K	1937	POLICE OFFICR
*	20	FRAIOLI EDWARD	1946	ACCNT
*	20	FRAIOLI KAREN A	1946	HOUSEWIFE
*	23	HAMILTON FRANK R	1915	ENGINEER
*	23	HAMILTON WILDA M	1916	HOMEMAKER
	23	HANSEN CAROLYN M	1962	
*	24	HINTON JAMES F	1934	MDSE MGR
	24	HINTON JEFF L	1962	WAREHOUSEMAN
*	24	HINTON MYRNA	1934	HOUSEWIFE
*	27	MURANO FRANCIS	1946	POLICE OFFICE
*	27	MURANO RAFFAELLA	1951	POSTAL CLERK
*	28	WARD HARRIETT E	1946	HOMEMAKER
RICHARDS AVENUE				
*	15	KARAS AMY L	1942	HOUSEWIFE
	15	KARAS HILARY	1963	
*	15	KARAS NORMAN J	1939	SALES ENGINEE
*	25	ARFFA ELISSA B	1943	HSWF-NURSE
*	25	ARFFA MARVIN S	1934	PSYCHOLOGIST
	25	ARFFA PHYLLIS B	1963	
*	45	SIMPSON HELEN A	1920	DENTAL ASST
*	47	SMITH JOAN H	1951	SELF EMP
*	47	SMITH LAWRENCE A	1950	MANAGER
	48	ESCOBAR RICHARD E	1950	EDUCATOR
	48	PERRIN-ESCOBAR JEANNE	1953	EDUCATOR
*	49	BROOKS GEORGE E JR	1944	SALES
*	49	BROOKS JANET R	1945	HOUSEWIFE
*	49	BROOKS SUZANNE L	1963	
*	50	GARDNER FREDA	1924	HOUSEWIFE
*	50	GARDNER WILLIAM B	1923	RETIRED
*	52	SPEAR ROBERT WILSON	1923	MANAGER
*	52	SPEAR ROWENA G	1925	HOUSEWIFE
*	54	COOK RONALD E	1938	MECHANIC
*	54	REID SHARON		BUSDRIVER
	56	VANASSE GARY S	1955	VET ASST
*	56	VANASSE NORMA	1930	COOK
*	56	VANASSE ROLAND	1928	BAKER
*	57	DUGGAN DANIEL F	1933	BANKER
*	57	DUGGAN DANIEL F JR	1960	
*	57	DUGGAN GRACE M	1935	HOUSEWIFE
	57	DUGGAN JAMES E	1964	
*	57	LAUGHLIN JAMES E	1888	
*	58	MARSHALL STANLEY S	1926	ENGINEER
*	58	MARSHALL VERA	1931	HOMEMAKER
*	63	ABRAHAMSON I MELVIN	1926	TEACHER
*	63	ABRAHAMSON INA	1929	TEACHERS AIDE
*	64	RISCH DAVID A	1944	CONSERV
*	64	RISCH HELEN D	1931	SECRETARY
*	64	RISCH SIEGFRIED	1907	GLOBE TROTTER
*	65	MCINTYRE MURIEL C	1921	SECRETARY
*	65	MCINTYRE RUSSELL J	1921	ELEC ENGINEER
	73	SEAKAN DONNA	1951	CONTROLLER
	73	SEAKAN RAYMOND	1949	CO PRES
RIDGE ROAD				
*	5	MCDONALD DOUGLAS	1957	
	5	MCDONALD JOHN R	1964	
*	5	MCDONALD LLOYD P	1923	INS BROKER
*	5	MCDONALD MARY E	1925	RN
	5	MCDONALD SHIRLEY A	1963	
*	6	EARLE GORDON R	1915	REAL ESTATE
*	6	EARLE GORDON R JR	1957	COMP PROG
*	6	EARLE LENA	1912	REAL ESTATE
*	7	NUTTING FRANCES S	1906	HOUSEWIFE
ROBERTA ROAD				
	3	TOOMEY		
*	6	ORINGER ALLEN E	1922	SALES MGR
*	6	ORINGER DOROTHEA B	1925	BROKER
	7	BELT ELLEN		
	7	BELT STEPHEN		
*	8	MEDWAR ELIAS G	1938	ACCNT
*	8	MEDWAR JOAN H	1942	HOUSEWIFE
*	9	FOX HAROLD D	1933	TV SERVICE
*	9	RAFFELSON BONNIE K	1956	
*	9	RAFFELSON INA S	1932	SALES
*	10	KIRSCHBAUM ELLIOT	1924	DENTIST
*	10	KIRSCHBAUM RUTH	1928	HOUSEWIFE

	NO.	NAME	BORN	OCCUPATION
*	11	BLUMENTHAL ROY A	1927	SALESMAN
*	11	BLUMENTHAL SYLVIA	1926	HOUSEWIFE
	12	ROMAGNA JOHN F	1964	
	12	ROMAGNA JOHN R	1945	ASST PROVOST
	12	ROMAGNA MARY ANN	1945	UNDERWRITER
*	14	DEROSE FRANK V	1954	ANALYST
*	14	DEROSE JILL R	1956	ANALYST
*	15	HOUSMAN BERNICE S	1923	BOOKKEEPER
*	15	HOUSMAN LEWIS J	1921	DIR OF QUAL C
*	16	LEVIN ANDREW M	1952	
*	16	LEVIN SUZANNA	1953	
*	17	STOCK BRYNA R	1942	HOUSEWIFE
	17	STOCK HOWARD	1964	
*	17	STOCK JACK	1963	
	18	LLOYD MADGE	1917	HOUSEWIFE
*	18	LLOYD THOMAS P	1910	RETIRED
*	18	LLOYD THOMAS P JR	1941	MAINTENANCE
*	18	LLOYD VAUGHN I	1951	SALES REP
*	19	SHULTZ BERNARD J	1922	SALESMAN
*	19	SHULTZ BESSIE	1925	HOUSEWIFE
	20	POLIMER JANE G	1952	RETAIL
*	20	POLIMER MICHAEL I	1947	SR ELEC ENG
SANDY RIDGE CIRCLE				
*	1	TOON DANIEL JR	1937	BEAUTY SALON
*	1	TOON SANDRA M	1941	EXEC SECY
*	2	HACKETT DEBORAH	1962	RES CLERK
	2	HACKETT DONNA	1964	
*	2	HACKETT EVELYN V	1944	SALES CLERK
*	2	HACKETT FRANKLIN L	1941	MANAGER
*	5	FONTES BARBARA A	1943	UNEMPLOYED
*	6	KOPPEL MICHAEL D	1947	C P A
*	6	KOPPEL TINA	1948	SPEECH PATH
*	10	BROWN CAROL M	1938	SECRETARY
*	10	BROWN HOWARD B	1933	INDUS INSTR
*	10	BROWN LAWRENCE H	1962	
	11	PALMIN ALLA	1945	PROGRAMMER
	11	PALMIN SIMYON	1944	ENGINEER
*	14	GREELEY CHRISTINE K	1947	
*	14	GREELEY PAUL M	1945	MGT ANALYST
*	15	PALTER ANN B	1949	INSTRUCTOR
*	15	PALTER LLOYD S	1948	ENGINEER
*	18	FEIGEN HELENE E	1951	AT HOME
*	18	FEIGEN ROBERT A	1950	VP MARKETING
*	19	NAGOBADS CAROL M	1941	ASSIST ADM
	19	NAGOBADS GEORGE D	1939	CAMERAMAN
	19	NAGOBADS LAUREN J	1963	
	22	ASNES NEAL J	1952	MEAT CUTTER
*	22	ASNES PAULA C	1953	HOUSEWIFE
*	23	MEARA DOROTHY M	1923	HOUSEWIFE
*	23	MEARA JOHN F	1922	TEACHER
*	26	RABINOVITZ MAE S	1943	HOUSEWIFE
	26	RABINOVITZ RONALD P	1942	BUYER
*	27	FISHER CHERYL B	1949	TEACHER
*	27	FISHER DOUGLAS S	1947	ACCOUNTANT
*	30	EIZENBERG ELLIOT S	1946	INSURANCE
*	30	EIZENBERG MARCIA Z	1942	HOUSEWIFE
*	31	MILLER FRANK	1949	CHEM ENG
*	31	MILLER GAIL E	1952	HOUSEWIFE
*	34	ROBINSON STEVEN E	1949	ACCOUNTANT
*	34	ROBINSON SUSAN	1949	NURSE
	35	GOHAIN NEENA	1953	
	35	GOHAIN PRADIP	1942	ENGINEER
*	38	DOUGLAS NANCY	1944	NURSE
*	38	DOUGLAS WILLIAM H J	1941	ASSOC PROF
*	39	WASSERMAN ELLEN B	1949	ACCOUNTANT
*	39	WASSERMAN RICHARD A	1949	ACCOUNTANT
*	42	SERONICK BARBARA	1946	TECHNICIAN
	42	SERONICK RICHARD A	1942	ACCOUNTANT
SOUTH MAIN STREET				
	31	CASSIDY STEPHEN	1949	ENGINEER
*	93	GOUDEY PATRICIA	1946	WRITER
*	93	GOUDEY WILLIAM H A	1944	MANAGER
*	95	QUINN ESTHER F	1893	AT HOME
*	97	STARK DAVID E	1951	CHEM ENG
*	97	STARK TINA E	1955	RN
*	105	DUBOIS MARGARET E	1950	SECRETARY
*	105	DUBOIS ROBERT L	1942	FIREFIGHTER
	107	LEON BERTILA	1944	GRP LEADER
	107	LEON CONRADO	1939	PIPE FITTER
	107	LEON YANISSE	1963	
	107	LEON YUSIMY	1964	
	111	ESHBACH CHARLES W	1942	CARPENTER
	111	ESHBACH SHARON A	1944	HOMEMAKER
	111	LABIER ROGER E	1960	US ARMY
	113	MCGRATH JOHN J	1958	DEPUTY SHERFF
*	113U	MCGRATH NEIL J SR	1902	RETIRED
*	115	SCHNEIDERMAN EVA M	1919	AT HOME
*	115	SCHNEIDERMAN HAROLD	1919	PODIATRIST
*	115	WILLINSKY JEFFREY	1952	PODIATRIST
*	119	WEISMAN ANN	1920	SOCIAL SERVIC
*	125	SWEET LOUIS	1920	INSURANCE BRO
*	125	SWEET MILDRED	1925	OFFICE
*	129	ZAMBELLA ESTHER M	1917	AT HOME
	129	ZAMBELLA JOHN A	1948	H P
*	129	ZAMBELLA JOHN M	1916	RETIRED
*	131	COFFEY FRANCIS E	1930	SALES
	131	COFFEY JOHN	1962	ARBORIST
	131	COFFEY LAURA	1964	
*	131	COFFEY PRISCILLA T	1931	RN
*	131	COFFEY ROBERT F	1958	ENGINEER
*	133	PAUL ETHEL S	1900	YARN SHOP PRO
*	133	PAUL ROBERT C	1924	SELF EMPLOYED

	NO.	NAME	BORN	OCCUPATION
*	143	MCGRATH DAWN E	1958	HOUSEWIFE
*	143	MCGRATH ROBERT W	1955	INS AGENT
	147	TABER CHRISTINA	1961	
	147	TABER DONALD C	1958	WINDOW WASHER
*	147	TABER DONALD C	1938	FIREFIGHTER
	147	TABER SYLVIA F	1937	HOUSEWIFE
	147	TABER TRACY	1960	
	159	ROSKOTT BERNARD W III	1965	
*	159	ROSKOTT MARY P	1937	RN
*	161	WISEMAN MARIE H	1950	CLOWN
*	161	WISEMAN ROY L	1942	MKT MGR
	163	BISHOP HELEN H	1925	HOUSEWIFE
	163	BISHOP WILLIAM C	1955	MECHANIC
*	163	BISHOP WILLIAM EDWIN	1925	MECHANIC
*	165	MURPHY JOHN P	1946	ATTORNEY
*	165	MURPHY MARY LEE	1946	TEACHER
*	167	HADDAD JOHN M	1957	MECH DES
	167	HADDAD NANCY J	1959	SECRETARY
*	169	KELLY MARY L	1930	BUYER
*	169	KELLY WILLIAM P	1925	SALESMAN
*	171	KAUFFMAN JOEL M	1937	CHEMIST
*	171	KAUFFMAN THEA B	1939	TEACHER
*	173	SMITH CHRISTINE C	1916	RETIRED
*	173	SMITH WILLIAM H	1912	RETIRED
*	175	GOREWITZ ROBERTA G	1950	HOUSEWIFE
*	175	GOREWITZ STEPHEN A	1949	PURCHSNG AGNT
*	185	KING ARTHUR S	1930	ORAL SURG
*	185	KING FLORA B	1902	HOUSEWIFE
*	227	HALL BANCROFT D	1933	ENGINEER
	227	HALL DUDLEY	1959	
	227	HALL HEATHER	1960	
*	227	HALL HOPE D	1962	
	227	HALL LAURA E	1934	JOB COUNSELOR
	227	HALL MAXINE	1965	
	227	HALL SANDRA	1963	
*	229	THRASH EMMA L	1920	RETIRED
*	229	THRASH LOUIS S	1912	RETIRED
*	231	WALSH BARBARA I	1941	RN
*	231	WALSH EDWIN W	1939	TRUCK MGR
	231	WALSH MARY E	1965	
*	235	HAWKINS ARTHUR G	1913	RETIRED
	239	REDDY RAGHURAM P	1939	DENTIST
*	247	VERNON DEBORAH HINCHEY	1952	SYST ANAL
*	247	VERNON ROBERT B	1953	MKT REP
*	253	COHEN LISA J	1956	RECEPTIONIST
*	253	COHEN MARC A	1954	MEAT DEALER
	257	RICHMAN MARTIN L	1951	SELF EMPLOYED
*	269	RUBIN MARCIA S	1951	SALES AGT
	269	RUBIN RICHARD L	1949	SYSTEMS ANAL
	297	NELSON DANIEL	1963	
	297	NELSON DAVID L	1937	DRY CLEANER
	297	NELSON DAWN	1964	
	297	NELSON DIANE	1965	
	297	NELSON DOLORES	1940	SYSTEMS
*	299	NIETHOLD CAMILLA J	1926	CLERK
*	299	NIETHOLD ELEANOR R	1898	AT HOME
*	299	NIETHOLD FREDERICK C	1925	GEN FOREMAN
*	331	BERLIN ALEXANDER D	1915	PODIATRIST
*	331	BERLIN SYLVIA	1916	HOUSEWIFE
*	333	DEVASTO LINDA L	1951	MANAGER
*	333	DEVASTO PAUL J	1950	CPA
*	335	PLONSKY MIRIAM R	1927	REAL ESTATE
*	335	PLONSKY SAMUEL A	1924	SALESMAN
*	337	CARLSEN HJORDIS K	1910	RETIRED
*	337	CARLSEN KNUT	1904	RETIRED
	339	REDDY CHITRA	1951	HOUSEWIFE
	339	REDDY SRINIVAS P		
*	341	ALBUIT JOSEPH E	1926	SALESMAN
*	341	ALBUIT MARY J	1930	HOUSEWIFE
	341	ALBUIT MICHAEL A	1961	
	341	ALBUIT PAUL	1964	
	341	ALBUIT THOMAS	1963	
*	343	MACDOUGALL GREGORY	1956	MACHINIST
*	343	MACDOUGALL MILDRED	1919	REG NURSE
*	345	KOPEL IRVING	1916	RETIRED
*	345	KOPEL JEANETTE	1919	HOUSEWIFE
*	347	IOVIENO M SUSAN	1951	TEACHER
*	349	PARILLA IMELDA K	1925	HOUSEWIFE
	349	PARILLA MICHAEL	1959	
*	349	PARILLA ROBERT J	1924	PROD MGR
*	351	FELDMAN ELIZABETH L	1914	HOUSEWIFE
*	351	FELDMAN SAMUEL	1912	RETIRED
*	355	STUBBS HAROLD L	1918	PROFESSOR
*	355	STUBBS LUCILLE B	1925	SCULPTOR
*	373	MARKOWITZ DEBORAH F	1962	
*	373	MARKOWITZ ELEANOR	1939	TEACHER
*	373	MARKOWITZ HENRY J	1937	DENTIST
*	373	MARKOWITZ STEVEN A	1960	SALESMAN
*	379	WITTNER CELIA M	1918	HOUSEWIFE
*	379	WITTNER HERMAN J	1913	RETIRED
	385	JENSEN LINDA M	1950	HOUSEWIFE
	385	JENSEN WILLIAM E	1949	COMP OPER
*	399	DOLPH EDWARD	1910	RETIRED
*	399	DOLPH MARY	1913	HOUSEWIFE
	405	HILL PAULA R	1931	ENG ASST
*	415	CAMPBELL CHIYOKO	1929	HOUSEWIFE
*	415	CAMPBELL MARK A	1959	
*	415	CAMPBELL RICHARD	1929	INSTRUCTOR
	415D	BURAK MARY	1907	AT HOME
	421	OBRIEN COLUM J	1940	OFFICE MGR
	421	OBRIEN DERMOT P	1962	
	421	OBRIEN KATHLEEN	1937	HOUSEWIFE
	421	OBRIEN SHARON	1965	
*	427	TRASK DAVID	1962	
*	427	TRASK DOROTHY	1926	PACKER
*	427	TRASK GEORGE H	1915	RETIRED

	NO.	NAME	BORN	OCCUPATION
*	429	SWEETMAN CHARLES F	1918	MECHANIC
*	429	SWEETMAN DOROTHY J	1919	HOUSEWIFE
*	429	SWEETMAN ROBERT W	1959	
	457	CIULLA LEE F	1944	TRANSPORT
*	457	CIULLA LEO F	1922	CONTRACTOR
*	457	CIULLA MARGARET J	1925	SALESPERSON
*	459	SMITH SANDRA J	1954	HOMEMAKER
*	459	SMITH WARREN J JR	1954	MECH DES
*	461	LAPPEN ESTELLE	1931	ACCOUNTANT
*	463	HOWLEY HELEN M	1931	HOUSEWIFE
	463	HOWLEY JOANNE	1963	ACCTS REC CLK
	463	HOWLEY JOSEPH	1959	
	463	HOWLEY KATHLEEN	1965	
*	463	HOWLEY WILLIAM P	1930	PLANT MGR
	473	WHALL FRANCIS J	1926	ADMINISTRATOR
	473	WHITE MOLLIE F	1922	SECRETARY
	475	CURRY SHELLY F	1957	HOUSEWIFE
	475	CURRY THOMAS J	1951	GAS STATN OWN
*	477	GOLUB BENJAMIN J	1893	RETIRED
*	477	GOLUB SYDEL	1906	RETIRED
*	479	ZIDEL CARL R	1937	TEACHER
*	479	ZIDEL CAROLYN I	1941	ADMINISTRATOR
*	481	GEORGE ANGELA R	1945	SALES
	481	GEORGE SHEILA	1965	
	483	WHRITENOUR ALEXANDER J	1932	SALES MGR
	483	WHRITENOUR LORI	1962	
*	483	WHRITENOUR PATRICIA A	1939	CASHIER
*	483	WHRITENOUR PATRICIA A	1961	SECRETARY
	537	MARVES JOHN D	1956	FOUNDRY MAN
	537	MARVES PAULA	1955	
	539	COBURN DARLENE	1958	MENTL RET AST
*	539	SHERLOCK MAUREEN A	1954	MAIL CLERK
*	563	MALCOLMSON DIANE A	1961	HOUSEWIFE
*	563	MALCOLMSON ERIC M	1959	SALESMAN
	565	ODONNELL BLANCHE L	1923	HOUSEKEEPING
	565R	MORGANELLI ADELINA E	1933	AT HOME
*	567	FINN BETTY	1903	RETIRED
*	569	KANTROVITZ GERDA	1943	R E BROKER
*	569	KANTROVITZ PAMELA	1964	
*	619	DURFEE PETER JAMES	1950	CPA
*	619	DURFEE SHEILA W	1955	AUDITOR
*	627	DILLON LINDA GODBOUT	1947	BOOKKEEPER
*	627	DILLON LUCIOUS	1947	ATTORNEY
*	631	LEPP CAROLYN B	1939	HOMEMAKER
*	631	LEPP EUGENE C	1923	CONSULTANT
	635	MACKINNON BRIAN	1964	
	635	MACKINNON THERESA	1961	SALES
*	635	MCKINNON JOHN F	1925	AIR COND MECH
*	635	MCKINNON SARAH	1932	HOUSEWIFE
*	639	BOERWINKLE ROBERT P	1947	ENGINEER
*	639	BOERWINKLE TERRI A	1947	HOUSEWIFE
	645	ELLIOTT RAMON R	1955	ENGINEER
*	645	ELLIOTT SHEILA R	1951	BUYER
*	655	CAPOBIANCO RAYMOND A	1950	PHOTOGRAPHER
	655	GAGNON JANICE	1957	COUNSELOR
	655	GERMAISE PAUL E	1958	SALESMAN
	655	SULLIVAN JACK	1956	BARTENDER
*	661	BARLEY ETHEL M	1905	HOUSEWIFE
*	661	BARLEY RAYMOND F	1901	RETIRED
	661	VENDT MATILDA	1884	RETIRED
*	665	LENAHAN SHARON R	1951	TEACHER
*	665	LENAHAN WILLIAM P	1950	LAWYER
	668	FELDMANN GORDON	1948	CR MGR
	668	FELDMANN KATHLEEN	1947	TEACHER
	675	HARE ARDIS S	1927	SECRETARY
	675	HARE DAVID R	1924	SALESMAN

SOUTH PLEASANT ST

	NO.	NAME	BORN	OCCUPATION
*	7	CRAWFORD MILDRED C	1919	RETIRED
*	7	CRAWFORD WILLIAM B	1913	RETIRED
*	8	FLEMING FRANK J	1907	RETIRED
*	8	FLEMING PAULINE G	1907	HOUSEWIFE
*	57	LEONARD DONALD JR	1961	STUDENT
*	57	LEONARD DONALD P	1925	PLANNING ENGR
*	57	LEONARD GERTRUDE A	1934	CAFE HELPER
	57	LEONARD WILLIAM	1963	
*	62	MOSLEY GERALDINE E	1919	HOUSEWIFE
*	62	MOSLEY STEPHEN W	1955	TECHNICIAN
*	62	MOSLEY WILLIAM J	1921	RETIRED
*	63	SANDS CHARLES W	1938	ENGINEER
*	63	SANDS HELEN M	1940	BANK MGR
	63	SANDS MARY JO	1964	
*	65	DUTTON SUZANNA M	1893	RETIRED
*	66	SANDEL ELISE	1951	SECRETARY
*	66	SANDEL IRVING	1922	SELF EMPLOYED
*	66	SANDEL SIDDA	1927	HOUSEWIFE
*	68	DONOVAN DIANE	1933	SECRETARY
*	68	DONOVAN HAROLD J	1932	POLICE OFFICE
*	71	LINCOLN AROLINE E	1893	RETIRED
*	72	HOGAN HELEN V	1932	TEACHER
*	72	HOGAN JOHN J JR	1920	POSTAL CLERK
*	76	CHARNAS JUDITH	1925	BOOKKEEPER
*	76	CHARNAS LEONARD B	1925	MEAT SALESMAN
*	76	CHARNAS LILLIAN M	1894	HOUSEWIFE
*	78	SHEEHAN ARTHUR I	1928	DESIGNER
	78	SHEEHAN DANA M	1957	
*	78	SHEEHAN MARK M	1956	RESEARCH
*	78	SHEEHAN PHYLLIS M	1925	ARTIST
*	78	SHEEHAN RODGER M	1961	
*	84	BEARON HARRY G	1911	RETIRED
*	84	BEARON REBECCA	1912	HOUSEWIFE
	86	TRAUT-SAVINO KATRENA	1957	TEACHER
	86	TRAUT-SAVINO TIMOTHY M	1957	PEREPATOLOGST
*	96	BRIGGS PEARL H	1915	SECRETARY
*	96	BRIGGS RICHARD G	1921	ENGR

* VOTER

	NO.	NAME	BORN	OCCUPATION
	97	NORTON CAROL L	1960	
	97	NORTON DEBORAH A	1965	
	97	NORTON DOUGLAS R	1963	
*	97	NORTON LORETTA F	1935	SECRETARY
*	97	NORTON RICHARD E	1958	
*	97	NORTON RICHARD W	1929	SYSTEMS ANALY
*	101	DARLING ARTHUR S	1908	RETIRED
*	104	LYNCH HELENE DAMA	1921	ADM ASST
*	104	LYNCH JAMES M	1957	
	104	LYNCH JOHN	1963	
	104	LYNCH KATHLEEN	1964	
*	104	LYNCH THOMAS F	1955	CLERK
*	104	LYNCH THOMAS R	1924	RETIRED
*	104	LYNCH WILLIAM J	1960	

SOUTH WALPOLE ST

*	10	HADDAD CATHERINE L	1931	HOUSEWIFE
	10	HADDAD MARY C	1964	
*	10	HADDAD PETER W	1961	
*	10	HADDAD RICHARD M	1932	PRESIDENT
*	14	CAVANAUGH CAROLYN D	1930	HOUSEWIFE
	14	CAVANAUGH JOSEPH W	1965	WAREHOUSING
	14	CAVANAUGH MARIA	1963	
*	14	CAVANAUGH THOMAS G	1925	PROBATION OFF
	14	HILTON ELEANOR	1897	AT HOME
*	14	WHITE MARY R	1900	AT HOME
*	20	POIRIER DOROTHY C	1908	HOUSEWIFE
*	30	DERRY BARBARA M	1935	HOUSEWIFE
*	30	DERRY DWIGHT G	1933	MACHINIST
	30	DERRY STEPHEN P	1962	WELDER
*	65	GODDARD AMORY	1900	RETIRED
*	65	GODDARD ELIZABETH A	1909	HOUSEWIFE
*	68	LYMAN JEAN A	1943	CLK TYP
	68	LYMAN KATHLEEN J	1960	
	68	LYMAN LAURI A	1962	HAIRDRESSER
	68	LYMAN LAWRENCE	1965	
*	68	LYMAN LAWRENCE F	1940	CARPENTER
*	70	MAYER CLAIRE F	1933	SOCIAL WORKER
*	150	LEGERE WINIFRED B	1922	DRAFTSMAN
	150	RAFFERTY KEVIN V	1955	
	253	GENCHAUSKI MARY ELLEN	1954	PROD FORM
*	253	GENCHAUSKI S DAVID	1952	ELECT ENG
*	256	TEEVENS JOHN E	1921	BARTENDER
*	256	TEEVENS MARION GRACE	1925	HOUSEWIFE
*	257	PORTER FRANK R	1942	MFG ENG
*	257	PORTER KRISTINE C	1943	HOUSEWIFE
	257	SMALL MARYANN T	1952	MUSICIAN
*	258	KULIBABA BERYL E	1914	HOUSEWIFE
*	270	SCHNEIDER DANIEL	1945	SERV MANAGER
*	270	SCHNEIDER ELLEN	1947	TEACHER
*	298	AYLWARD ANNE E	1931	SECRETARY
*	298	AYLWARD DOUGLAS A	1928	TRUCK DRIVER
*	304	GOSCINAK BARBARA	1934	ASSEMBLER
*	304	GOSCINAK EDWARD F	1933	DISABLED
*	304	GOSCINAK EDWARD F JR	1957	PROD CONTROL
	304	GOSCINAK JOHN T	1964	MACHINIST
*	304	GOSCINAK ROBERT P	1962	COOK
	304	GOSCINAK THOMAS F	1965	
*	308	BRENNAN JOANMARIE	1948	DENTAL ASST
*	308	BRENNAN JUSTIN	1946	BUSINESS MGR

STATION STREET

*	13	ROGERS ANN M	1948	HOUSEWIFE
*	13	ROGERS WILLIAM A	1949	ELECTRICIAN
	15	HUGHES ANDREW C	1964	
*	15	HUGHES CONSTANCE A	1938	DRIVER MBTA
*	15	HUGHES JAMES T JR	1938	M B T A
*	25	PERLIN JANET K	1952	TEACHER
*	25	PERLIN NEIL S	1951	QUAL CON MGR
*	26	BUTLER JACQUELINE M	1934	BOOKKEEPER
*	26	BUTLER JOHN F	1927	POLICEMAN
	26	BUTLER ROBERT P	1957	TRUCK DRIVER
	26	MAFFIE CAROL L	1959	CETA
	29	MCGRATH LINDA	1963	BOOKKEEPER
*	29	MCGRATH MARGARET A	1932	HOUSEWIFE
*	29	MCGRATH NEIL J JR	1928	LEG COLL
	29	MCGRATH PATRICIA	1962	TRUCK DRIVER
	29	MCGRATH STEPHEN	1963	CUSTODIAN
*	29	MCGRATH WILLIAM R	1959	POLICE OFFICR
*	32	DUVAL PATRICIA A	1958	CLERK
	32	DUVAL PAUL F JR	1957	LAB MGR
*	32	MACKSAMIE BARBARA L	1949	SECRETARY
*	32	MACKSAMIE RANDALL A	1948	SALES
*	36	CASSIS JEFFREY A	1953	ENV CONS
*	36	CASSIS PATRICIA OBRIEN	1952	SOC WORKER

SYLVAN ROAD

*	4	PRESCOTT GLADYS H	1887	HOUSEWIFE
*	12	FINE ALVIN M	1926	R E DEVELOP
*	12	FINE HELEN K	1928	PHYS THERAPIS

TIOT STREET

TREE LANE

*	6	DINTERSMITH TED R	1952	ANALYST
*	6	DINTERSMITH WENDELIN J	1950	

UPLAND ROAD PRECINCT 4

	NO.	NAME	BORN	OCCUPATION
*	24	KITCHEN BEATRICE S	1899	RETIRED
	32	MACKENZIE GEARY L	1964	
	32	MACKENZIE GLEN L	1964	
	32	MACKENZIE GREGG L	1961	
*	32	MACKENZIE JEANNE M	1935	BUS DR
*	32	MACKENZIE LAWRENCE	1935	INS AGENT
*	32R	GERRIOR MARTHA K	1899	HOUSEWIFE
*	35	HAYMES ARTHUR J	1943	PHYSICIAN
*	35	HAYMES CEIL H	1943	HOUSEWIFE
*	36	PRICE ELIZABETH L	1925	HOUSEWIFE
*	36	PRICE ROBERT A	1923	BANK MGR
*	36	PRICE WILLIAM C	1960	
*	42	PARSONS GLENN H III	1957	
	43	DURSO ANN E	1949	SECRETARY
	43	DURSO RAYMON	1949	PHYSICIAN
	49	RUBEL JANICE L	1944	SECRETARY
*	52	JENKINS CATHERINE A	1954	BUSINESS
*	52	JENKINS JOHN L	1951	BUSINESS
*	60	ZINNER JANET R	1940	TEACHER
*	60	ZINNER STEPHEN H	1939	PHYSICIAN
*	102	HALL FRANCES E	1897	HOUSEWIFE
*	102	HALL FRANCES E JR	1925	AT HOME
*	126	PARKER JUDSON H	1941	MOVIE DIST
	126	PARKER MAURA	1965	
*	126	PARKER RUTH M	1943	NURSE
*	136	PURDY VERNA JOYCE	1920	HOUSEWIFE
*	144	COREY MARTHA C	1918	HOUSEWIFE
*	144	COREY MILTON O	1916	RETIRED
*	152	DOUCETTE CATHERINE	1945	TEACHER
	152	DOUCETTE ELAINE	1942	DISABLED
	152	DOUCETTE MARY	1902	RETIRED
*	152	DOUCETTE ROBERT L	1935	GARAGE OWNER
*	161	LIPIN DEBORAH	1949	HOUSEWIFE
	162	CHRYSOUERGIS CHRISTOS	1954	MECHANIC
	162	CHRYSOUERGIS EFTHIMIA	1961	
	162	KOSMADAKIS ALEXANDER	1964	
	162	KOSMADAKIS POLIANTHIA	1926	SALES PERSON
	162	KOSMADAKIS THEMISTOKLIS	1916	RETIRED
*	168	HORWITZ JILL H	1948	HOUSEWIFE
*	168	HORWITZ JOHN F	1947	INS AGT
*	170	SCHNAPER EDWARD L	1920	BUSINESS
*	170	SCHNAPER ELAINE	1919	
*	172	CROUSE ALICE R	1911	HOUSEWIFE
*	172	CROUSE CHARLES N	1906	SEMI RETIRED

VALLEY ROAD

*	8	VITALI JO ANNE	1960	
*	8	VITALI NANCY R	1935	TEACHER
	8	VITALI PAUL	1964	
*	8	VITALI PAUL J	1933	ENGINEER
*	25	MURPHY ELEANOR G	1911	HOUSEWIFE
*	27	LOEWENSTEIN AVRUM	1940	ENGINEER
*	27	LOEWENSTEIN FREDDA B	1951	AT HOME

WALNUT STREET

	4	GALLANT JEFF	1948	NUTRITIONIST
	4	TALL ELLA	1946	DIETICIAN
*	8	SIMONS SALLY J	1952	AT HOME
*	8	SIMONS THOMAS S	1953	ADVERTISING
*	10	CURLEY LILLIAN A	1904	RETIRED
*	14	CARROLL MARY B	1909	HOUSEWIFE
*	14	CARROLL PHILIP C	1902	RETIRED
*	14	CARROLL ROBERT P	1943	POLICE OFFICR
	14	OCONNOR GRACE E	1898	RETIRED
*	19	ARONSON ABRAHAM	1909	RETIRED
*	24	MARTIN MARIE A	1946	RN
*	24	MARTIN RICHARD J	1945	SYS ANALYST
	28	PECK MARJORIE H	1909	
*	28	PECK NANCY J	1945	ANALYST
*	42	RIPLEY BARBARA	1920	ADM ASST
	46	HUGHES GORDON H	1956	DRAFTSMAN
	46	HUGHES MICHELLE M	1956	HOMEMAKER

WALPOLE STREET

	18	SADWIN MAIER C	1937	MANAGEMENT
*	19	MACLEAN WINIFRED H	1895	HOUSEWIFE
*	19	RITCHIE PHILIP E JR	1943	SCHEDULER
*	20	WEAGLE ALLEN D	1948	INSPECTOR
*	20	WEAGLE SANDRA K	1949	REG NURSE
*	21	SULLIVAN DIANE M	1934	SECRETARY
	21	SULLIVAN DONNA M	1963	
*	21	SULLIVAN JOSEPH W	1936	ACCOUNTAT
	21	SULLIVAN KATHLEEN S	1962	
	21	SULLIVAN WILLIAM J	1961	
*	22	OLKEN CHARLOTTE	1918	CLERK
*	22	OLKEN DAVID C	1957	COLLEGE STDNT
*	22	OLKEN SANDRA	1949	BARTENDER
*	24	SMITH RUTH E	1916	RETIRED
*	25	CARPENO FIORE	1912	RETIRED
*	25	CARPENO JOSEPHINE F	1910	HOUSEWIFE
	26	SULLIVAN KAREN	1954	SECRETARY
	26	SULLIVAN MICHAEL	1952	ENGINEER
*	28	MCFARLAND GRACE O	1925	HOMEMAKER
*	28	MCFARLAND PETER J	1918	KEYBOARD OPER
*	30	POTTER DOROTHY ANN	1947	HOUSEWIFE
*	30	POTTER KENNETH D JR	1944	SALES ADM
*	31	DUNHAM GERTRUDE A	1901	HOUSEWIFE
*	32	KRAMER ESTHER	1926	TEACHER
*	32	KRAMER MORRIS A	1928	SALESMAN
*	32	KRAMER RICHARD	1953	ENGINEER
*	35	CAPOZZOLI DORIS E	1934	HOMEMAKER
	35	CAPOZZOLI JOHN R	1945	MATERIAL COOR
*	36	VANKIRK M CAROL	1947	EXPEDIATOR

	NO.	NAME	BORN	OCCUPATION
*	36	VANKIRK RICHARD J	1942	SALES ENG
*	38	HILLER ANDREW C	1951	MACHINE ASSEM
*	38	HILLER JILL A	1953	CRT OPER
*	41	BALERNA CONCETTA ANN	1933	HOUSEWIFE
*	41	BALERNA JOSEPH J	1932	CPA CONTROLLE
	41	BALERNA JOSEPH J JR	1960	
*	41	BALERNA STEPHEN	1962	
*	42	GRAY MARY E	1899	
*	42	SLANEY RUTH	1931	HOUSEWIFE
	42	SLANEY SANDRA E	1965	
*	42	SLANEY WILLIAM E	1930	CARPENTER
	42	SLANEY WILLIAM E JR	1963	
*	43	COSMAN GEORGE T	1917	SALESMAN
	43	COSMAN JEFFREY D	1962	
*	43	COSMAN JUNE G	1915	HOUSEWIFE
	44	COSTELLO DAVID V	1948	GOLF PRO
	44	COSTELLO MARY E	1951	AT HOME
*	46	LLOYD CECILIA	1926	HOUSEWIFE
*	46	LLOYD WILBUR K	1928	TEL CO STAFF
*	47	DECOSTE JOSEPH C	1928	TRUCK DRIVER
*	47	DECOSTE VIRGINIA MARY	1926	CLERK
*	48	PROSACK LEONARD J	1923	ACCOUNTANT
*	48	PROSACK MARIETTA	1924	ACCT CLERK
*	49	WALDMAN JOHN A	1896	RETIRED
*	49	WALDMAN MILDRED F	1897	HOUSEWIFE
*	50	COFFEY ARTHUR J	1921	MAIL CARRIER
	50	COFFEY EDWARD F	1956	TEACHER
*	50	COFFEY MARY	1923	HOUSEWIFE
*	57	DRISCOLL EDNA C	1920	HOUSEWIFE
*	57	DRISCOLL JOSEPH F	1916	RETIRED
*	61	MARIA CHARLES W	1928	CAR INSP
*	61	MARIA HELEN H	1930	HOUSEWIFE
*	65	KAPLAN LOUIS A	1911	SOC SER CONNS
*	65	KAPLAN MYRNA L	1918	AT HOME
*	67	BURGESS JOSEPH E	1936	MACHINIST
	67	BURGESS MARIE	1940	HOUSEWIFE
	71	ORIEL FRANCES H	1941	HOUSEWIFE
	71	ORIEL MARVIN B	1939	SALESMAN
	88	MARTIN DREW	1961	
*	88	MARTIN FRANCES E	1923	TEACHERS AID
*	88	MARTIN RICHARD T	1923	RETIRED
	88	MARTIN ROSS	1958	
*	105	CARPENO PHILIP A	1914	FACTORY WORKE
*	112	CARREL JANICE E	1947	TEACHER
*	112	CARREL LEONARD D	1947	CARPENTER
	220	CELLURA A RAYMOND	1932	CONS PHYS
*	226	GROVE MICHAEL M	1928	GENL MGR
*	226	GROVE SHEILA CONNORS	1941	SALES MANAGER
*	234	HAYES DAVID J	1945	HUMAN RESOURC
*	234	HAYES ROBERTA A	1947	DENTAL HYGNST
*	236	MEDAGLIA DANIEL J	1951	MANAGER
*	236	MEDAGLIA LUCY	1915	RETIRED
	238	DALRYMPLE FREDERICK	1937	AUTO BODY MAN
	238	DALRYMPLE JOCELYN	1931	GOLD BONDER
	238	MACDONALD JAMES	1960	USMC
	240	HUETHER FRANCIS J	1926	TRUCK DRIVER
	240	HUETHER MARY J	1927	OFFICE MANAGR
*	334	BARRANGER JANETTE	1958	LIB MUTUAL
*	334	BARRANGER WILLIAM J	1954	SYSTEMS ENGNR
*	334	DEWHURST EVELYN W	1908	HOUSEWIFE
*	334	DEWHURST FREDERICK A	1912	RETIRED

WEST STREET

*	1	COHEN GORDON	1926	SALESMAN
*	1	COHEN PHYLLIS C	1927	HOUSEWIFE
	1	COHEN RICHARD R	1957	SALES
	2	SERVICE ROBERT E	1932	SALESMAN
	2	SERVICE ROBERT W	1958	
	2	SERVICE RUTH D	1936	EXEC SEC
*	3	GREENGROSS ALICE	1917	HOUSEWIFE
*	4	CAMARA MANUEL JR	1925	MACHINIST
*	4	CAMARA MARIA L	1926	STITCHER
	5	LEPARDO JOHN P	1955	TRUCK DRIVER
*	6	HERSHMAN BERNICE J	1931	SECRETARY
*	6	HERSHMAN IRVING	1925	I R INSPECTOR
*	6	HERSHMAN PAULA J	1958	
*	6	HERSHMAN STEVEN E	1961	
	7	RAY KALYAN K	1946	CIVIL ENG
	7	RAY LINA	1946	TEACHER
*	8	ABARBANEL JAY	1958	
*	8	ABARBANEL RUTH	1929	STORE OWNER
*	8	ABARBANEL SAMUEL	1919	STORE OWNER
*	9	EGAN LYNN A	1955	ADMINISTRATOR
*	9	EGAN THOMAS	1950	PHYSICIAN
*	10	MILANE DIANE E	1950	RN
*	10	MILANE GREGORY E	1946	SALES MGR
*	11	LYONS JOHN D	1906	RETIRED
*	11	LYONS JOHN D JR	1938	INSURANCE
*	11	LYONS RICHARD J	1946	SYSTEMS ANALY
	12	GRANT CHRISTOPHER K	1944	SCIENTIST
	12	GRANT SIMONE R	1947	HOUSEWIFE
*	14	ELLINS ELAINE	1935	LIBRARY ASST
*	14	ELLINS VICTOR	1933	ENGINEER
*	15	LURIE LUCILLE	1927	TEACHER
*	17	PLOTNICK ELYSE	1947	HOUSEWIFE
*	17	PLOTNICK STEPHEN L	1943	SALESREP
	18	LEZBERG DEBORAH K	1964	
*	18	LEZBERG ILENE S	1963	
*	18	LEZBERG MILTON	1928	SALESMAN
*	18	LEZBERG SHIRLEY	1931	ACCT CLERK
*	19	LEVINE CHERYL S	1947	HYGIENIST
*	19	LEVINE LAWRENCE J	1945	PRINCIPAL
*	20	MAGID CLAIRE L	1926	HOUSEWIFE
*	20	MAGID FRANK A	1921	SOCIAL WORKER
*	21	CRAPSER DONNA G	1949	HOMEMAKER

	NO.	NAME	BORN	OCCUPATION
*	21	CRAPSER STEVEN R	1948	MANAGER
	22	WARNICK CRAIG A	1950	PHYSICIAN
	22	WARNICK PAMELA L	1950	SOCIAL WORKER
*	23	AFT KENNETH F	1941	QUAL CONT MGR
*	23	AFT MARTHA J	1942	PRINCIPAL
*	24	SIMON HAROLD	1927	RETAILER
*	24	SIMON JEANNINE F	1930	RETAILER
*	24	SIMON SUSAN ELIZABETH	1962	
*	25	BRASSLOW BARBARA E	1933	SALES
*	25	BRASSLOW NORMAN H	1926	ELEC CONTRACT
*	26	RUBINSTEIN ELEANOR	1935	TEACHER
*	26	RUBINSTEIN MICHAEL D	1962	
*	26	RUBINSTEIN RANDALL	1959	MECH ENGINEER
	26	RUBINSTEIN SCOTT H	1965	
*	26	RUBINSTEIN STANLEY	1929	MANUF REP
*	27	ATWELL JUDITH R	1948	SALES
*	27	ATWELL ROBERT N	1946	ENGINEER
*	29	NITENSON MARILYN	1933	R E BROKER
	29	NITENSON STACEY	1963	
*	30	CHAPMAN HELEN R	1934	HOUSEWIFE
*	30	CHAPMAN LAWRENCE S	1962	
*	30	CHAPMAN PHILLIP S	1931	STORE PLANNER
*	30	CHAPMAN SUSAN F	1961	
*	31	CRAFTS DONALD E JR	1950	ENGINEER
*	31	CRAFTS JEANNETTE	1953	REG NURSE
	32	LINSKY ANDREW	1962	
*	32	LINSKY BARRY	1934	SALESMAN
*	32	LINSKY ELAINE	1938	SECRETARY
*	32	LINSKY SHARI H	1959	

5058 MALES
5382 FEMALES

10440 RESIDENTS

* VOTER

Sharon
Alphabetical
LIST OF RESIDENTS

NAME	P	HOUSE	APT	STREET
AARON AMY E	3	48		ESSEX ROAD
* AARON GERTRUDE	3	48		ESSEX ROAD
AARON MARK D	3	48		ESSEX ROAD
* AARONSON FRANCES	1	25		DEHART AVENUE
* AARONSON HAROLD L	1	25		DEHART AVENUE
* AARONSON STEVEN I	1	25		DEHART AVENUE
* ABARBANEL JAY	4	8		WEST STREET
* ABARBANEL RUTH	4	8		WEST STREET
* ABARBANEL SAMUEL	4	8		WEST STREET
ABBOTT CARLA S	2	5		PARTRIDGE HILL
* ABBOTT ROBERT D	2	5		PARTRIDGE HILL
* ABBOTT RUTH M	2	5		PARTRIDGE HILL
* ABEL EVELYN	3	123		BEACH STREET
* ABEL ROBERT	3	123		BEACH STREET
* ABEL SAMUEL D	3	123		BEACH STREET
* ABRAHAMS AMY J	2	136		OAK HILL DRIVE
* ABRAHAMS GERTRUDE E	1	14	1	BAYBERRY DRIVE
* ABRAHAMS MARC	2	136		OAK HILL DRIVE
* ABRAHAMS MORRIS	1	14	1	BAYBERRY DRIVE
* ABRAHAMSON EDWARD	1	119		GLENDALE ROAD
* ABRAHAMSON I MELVIN	4	63		RICHARDS AVENUE
* ABRAHAMSON INA	4	63		RICHARDS AVENUE
* ABRAHAMSON JANET	1	119		GLENDALE ROAD
* ABRAHAMSON WENDY K	1	119		GLENDALE ROAD
* ABRAMS ADELINE	4	14		BERKSHIRE AVENUE
ABRAMS ANNIE	1	5	2	BAYBERRY DRIVE
* ABRAMS BENTON D	2	31		MADISON AVENUE
* ABRAMS DOROTHY L	2	31		MADISON AVENUE
* ABRAMS IRVING	4	14		BERKSHIRE AVENUE
* ABRAMS JASON M	2	531		BAY ROAD
* ABRAMS JOSEPH	4	6		PLEASANT PARK CIR
* ABRAMS MORRIS	1	5	2	BAYBERRY DRIVE
* ABRAMS RICHARD A	2	31		MADISON AVENUE
* ABRAMS SANDRA L	2	531		BAY ROAD
* ABRAMS SHELLEY I	4	6		PLEASANT PARK CIR
ABRAMS SUSAN	2	31		MADISON AVENUE
* ABRAMSON CHERYL B	1	8		ROBIN ROAD
ABRAMSON DANIEL B	1	8		ROBIN ROAD
* ABRAMSON FRAYDA	1	8		ROBIN ROAD
* ABRAMSON IRA F	2	32		CAPEN HILL ROAD
* ABRAMSON MURRAY	1	8		ROBIN ROAD
* ABRAMSON ROSANNE	2	32		CAPEN HILL ROAD
* ABREAU JOHN M	1	37		GLENDALE ROAD
ABREAU REGINA	1	37		GLENDALE ROAD
ABREAU RICHARD	1	37		GLENDALE ROAD
* ACKERMAN CONSTANCE M	3	27		OWL DRIVE
* ACKERMAN WILLIAM	3	27		OWL DRIVE
* ACKERSON NORMA G	3	142		SOUTH MAIN STREET
* ADAMIC ANTHONY M	1	96		NORTH MAIN STREET
* ADAMIC HAZEL K	1	96		NORTH MAIN STREET
ADAMS ALICIA J	1	1		SUMMER STREET
ADAMS CLIFFORD J	1	1		SUMMER STREET
ADAMS CRAWFORD G	3	14		CLARKE COURT
ADAMS DANA B	1	1		SUMMER STREET
ADAMS DOROTHEA E	1	43		GLENDALE ROAD
ADAMS ELAINE	1	43		GLENDALE ROAD
ADAMS GEORGE W	1	43		GLENDALE ROAD
ADAMS HELEN T	1	1		SUMMER STREET
* ADAMS TIMOTHY L	1	43		GLENDALE ROAD
ADAMS VINCENT	1	43		GLENDALE ROAD
* ADDISON BETHEL JEAN	3	56		EAST FOXBORO ST
ADDISON DONALD H	3	56		EAST FOXBORO ST
ADDISON LESLIE P	3	56		EAST FOXBORO ST
ADDISON TROY D	3	56		EAST FOXBORO ST
* ADLEMAN HOWARD A	2	100		OAK HILL DRIVE
* ADLEMAN NANCY E	2	100		OAK HILL DRIVE
* ADLER BELLA G	3	33		DUNBAR STREET
* ADLER BURTON S	2	12		CARBREY AVENUE
* ADLER DAN	3	22		EAGLE DRIVE
* ADLER JANICE R	2	12		CARBREY AVENUE
* ADLER LORETTA K	3	22		EAGLE DRIVE
* ADLER M DAVID	3	33		DUNBAR STREET
* ADLER MARGERY S	2	12		CARBREY AVENUE
* ADLER MAYER M	3	22		EAGLE DRIVE
* ADLER RONALD N	3	22		EAGLE DRIVE
ADVANI KISHORE S	2	18		FRANKLIN ROAD
ADVANI SHEILA	2	18		FRANKLIN ROAD
* AFRAME JEFFREY Z	2	32		MADISON AVENUE
* AFRAME LISA K	2	32		MADISON AVENUE
* AFT KENNETH F	4	23		WEST STREET
* AFT MARTHA J	4	23		WEST STREET
AGAM AVITAL	3	21		SUFFOLK ROAD
AGAM ISAAC	3	21		SUFFOLK ROAD
* AGRUSA JOSEPH	3	37		HARDING STREET
* AGRUSA MARY E	3	37		HARDING STREET
* AGULNEK HARRIET H	1	107		BROOK ROAD
* AGULNEK MARTIN A	1	107		BROOK ROAD
* AHEARN BETTY M	3	167		POND STREET
AHEARN DONALD L	3	167		POND STREET
* AHERN JOHN M	3	14		LAKEVIEW STREET
* AHERN JOHN M JR	3	14		LAKEVIEW STREET
* AHERN MARYJANE	3	14		LAKEVIEW STREET
* AIELLO SAMUEL S	4	38		HENRY STREET
* AIELLO VIRGINIA T	4	38		HENRY STREET
* AINES MARTHA A	4	17		PLEASANT PARK ROAD
* AINES VIRGINIA B	4	17		PLEASANT PARK ROAD
AITKENHEAD WM	1	34		HIGH STREET
ALACH FRED	2	19		WILSHIRE DRIVE
* ALAIMO PATRICIA A	2	774		MOUNTAIN STREET
* ALBERT FAITH B	2	11		LYNDON ROAD
* ALBERT GERARD J	2	11		LYNDON ROAD
ALBERT STEVEN K	2	11		LYNDON ROAD
* ALBUIT JOSEPH E	4	341		SOUTH MAIN STREET
* ALBUIT MARY J	4	341		SOUTH MAIN STREET
ALBUIT MICHAEL A	4	341		SOUTH MAIN STREET
ALBUIT PAUL	4	341		SOUTH MAIN STREET
ALBUIT THOMAS	4	341		SOUTH MAIN STREET
* ALDEN ANGELINA	3	13		LEE ROAD
* ALDEN CALVIN F	3	13		LEE ROAD
ALDEN CHRISTOPHER S	3	13		LEE ROAD
* ALDEN JOHN W	3	13		LEE ROAD
* ALDRICH VIOLA H	1	11		GODDARD ROAD
ALEIKOMOSALAM SAFIEH	3	121		BEACH STREET
* ALEXANDER FRANK M	4	9		CEDRUS ROAD
ALEXANDER JACQUELYN	1	20	D	COTTAGE STREET
ALEXANDER JULIET	2	132		MASSAPOAG AVENUE
* ALEXANDER MADELINE V	4	9		CEDRUS ROAD
ALEXANDER PETER	2	132		MASSAPOAG AVENUE
* ALFORD DOROTHY G	3	188		MANSFIELD STREET
* ALFORD FRANCIS JR	3	188		MANSFIELD STREET
* ALIOTO BRUCE	4	66		BULLARD STREET
* ALIOTO KATHY	4	66		BULLARD STREET
* ALIOTO SHEILA DIANE	4	66		BULLARD STREET
ALKINS CHARLES L	3	19		SUFFOLK ROAD
ALKINS CHARLES L III	3	19		SUFFOLK ROAD
ALKINS SANDRA S	3	19		SUFFOLK ROAD

NAME	P	HOUSE	APT	STREET
ALKON HELEN B	2	18		QUEENS CIRCLE
ALKON ROBERT R	2	18		QUEENS CIRCLE
* ALLAN RUTH E	1	13		WOODLAND STREET
* ALLAN WILLIAM JR	1	13		WOODLAND STREET
* ALLEN ANN MARIE	1	24		WINSLOW ROAD
ALLEN BEVERLY	3	12		SUFFOLK ROAD
* ALLEN DARCY A	4	102		BULLARD STREET
ALLEN DAVID	2	47		WILLIAMS ROAD
ALLEN DENISE E	3	43	1	EAST CHESTNUT ST
* ALLEN DORIS V	3	12		SUFFOLK ROAD
* ALLEN DOROTHY A	4	102		BULLARD STREET
ALLEN DUANE	3	12		SUFFOLK ROAD
* ALLEN ETHEL R	1	68		BILLINGS STREET
* ALLEN KENDALL C	1	24		WINSLOW ROAD
ALLEN KENNETH R	4	8		LAUREL ROAD
ALLEN LLOYD S	1	8		INDIAN LANE
* ALLEN LYNNE C	2	47		WILLIAMS ROAD
ALLEN LYNNETTE	3	12		SUFFOLK ROAD
ALLEN MARIA	4	8		LAUREL ROAD
* ALLEN STRATFORD R	4	102		BULLARD STREET
* ALLEN WILLIAM R	3	12		SUFFOLK ROAD
* ALLMAN BRUCE H	2	15		WILLIAMS ROAD
* ALPER ELYSE	2	92		OAK HILL DRIVE
* ALPER RICHARD I	2	92		OAK HILL DRIVE
* ALPERIN HENRY A	4	29		FRANCIS ROAD
* ALPERIN MICHAEL E	3	40		HAROLD STREET
* ALPERIN RONDA E	3	40		HAROLD STREET
* ALPERIN RUTH E	4	29		FRANCIS ROAD
* ALPERT GEORGE	3	4		WEBB ROAD
* ALPERT HELEN C	2	9		MALLARD DRIVE
* ALPERT JOEL E	3	18		OSPREY ROAD
* ALPERT JUDITH B	2	5		GAY DRIVE
ALPERT MARTIN H	2	9		MALLARD DRIVE
ALPERT MARTIN H JR	2	9		MALLARD DRIVE
* ALPERT RONALD L	2	5		GAY DRIVE
* ALPERT ROSLYN	3	4		WEBB ROAD
* ALPERT SUSAN B	3	18		OSPREY ROAD
* ALTER BESSIE	2	49		OAK HILL DRIVE
* ALTIERI LISA M	3	26		WORCESTER ROAD
* ALTIERI RITA N	3	26		WORCESTER ROAD
* ALTIERI STEVEN B	3	26		WORCESTER ROAD
ALTIERI THOMAS	3	26		WORCESTER ROAD
* ALTMAN ANN L	3	23		OWL DRIVE
* ALTMAN FRED	1	50		HIGH STREET
* ALTMAN GEORGE	1	50		HIGH STREET
ALTMAN JAMES	1	50		HIGH STREET
ALTMAN JONATHAN	1	50		HIGH STREET
* ALTMAN JOSEPH J	3	23		OWL DRIVE
ALTMAN MICHAEL E	3	23		OWL DRIVE
ALTMAN ROBERT S	1	50		HIGH STREET
* ALTMAN RUTH	1	50		HIGH STREET
* ALTMAN STEPHEN S	3	23		OWL DRIVE
* ALTSHULER ADA	3	113		BEACH STREET
* AMES ALAN B	4	37		POLE PLAIN ROAD
* AMES ANITA M	4	37		POLE PLAIN ROAD
AMOROSO ALBERT	1	120	U	POND STREET
* AMPEY CARRIE D	2	189		WILSHIRE DRIVE
* AMPEY LUTHER L	2	189		WILSHIRE DRIVE
AMPEY LUTHER L III	2	189		WILSHIRE DRIVE
ANDELMAN BEVERLY M	4	5		FRANCIS ROAD
* ANDELMAN DIANE	4	5		FRANCIS ROAD
* ANDELMAN NEAL C	2	14		SPRUCE WAY
* ANDELMAN SHARON L	2	14		SPRUCE WAY
ANDLER RACHEL	3	1		MANOMET ROAD
ANDLER RICHARD	3	1		MANOMET ROAD
* ANDRADE DONALD	3	165		POND STREET
* ANDRADE ELIZABETH H	3	165		POND STREET
ANDREWS DARREN	4	332		NORTH MAIN STREET
ANDREWS DIANE	4	332		NORTH MAIN STREET
ANDREWS DONALD	4	332		NORTH MAIN STREET
ANDREWS DOROTHY M	3	2		CLARKE STREET
* ANDREWS EDWINA T	3	137		POND STREET
* ANDREWS FLORA M	1	52		HIGHLAND STREET
* ANDREWS ISABELLE H	1	44	1	BAYBERRY DRIVE
* ANDREWS JAMES R	3	270		MANSFIELD STREET
ANDREWS JANE F	1	118	A	POND STREET
* ANDREWS LINDEN M JR	1	46		ASHCROFT ROAD
ANDREWS LISA MARIE	1	46		ASHCROFT ROAD
* ANDREWS MARION L	1	46		ASHCROFT ROAD
ANDREWS MICHAEL G	1	118	A	POND STREET
* ANDREWS VICTORIA	4	332		NORTH MAIN STREET
* ANDREWS WALLACE D	3	2		CLARKE STREET
ANGERS DAVID M	1	31		COTTAGE STREET
* ANGERS RAYMOND A	1	31		COTTAGE STREET
* ANGERS SARAH E	1	31		COTTAGE STREET
* ANNIS DORIS I	3	10		CEDAR PARK ROAD
ANTHONY ELIZABETH	3	28		BRADFORD AVENUE
* ANTHONY GEORGE S	3	28		BRADFORD AVENUE
* ANTHONY JOANN T	3	28		BRADFORD AVENUE
ANTON GREGORY J	3	153		MORSE STREET
ANTON JAMES W	3	153		MORSE STREET
* ANTON JOANNE V	3	153		MORSE STREET
* ANTON WILLIAM G	3	153		MORSE STREET
ANTONELLI ELIO	3	390		SOUTH MAIN STREET
ANTONELLI MARGARET A	3	390		SOUTH MAIN STREET
* ANTONIO CARYL D	1	39		HIGH STREET
* ANTONIO JAMES J	1	39		HIGH STREET
APHER EDWARD	3	131		MANSFIELD STREET
* APPEL ALBERT A	3	199		EAST FOXBORO ST
* APPEL CHERYL A	3	17		LAKE AVENUE
* APPEL DIANE L	1	3		GLENVIEW ROAD
* APPEL DOROTHY	1	3		GLENVIEW ROAD
* APPEL JEFFREY S	3	199		EAST FOXBORO ST
* APPEL JULIUS M	3	17		LAKE AVENUE
* APPEL MIRA	3	199		EAST FOXBORO ST
* APPEL PAULINE G	3	17		LAKE AVENUE
* APPEL RICHARD G	3	17		LAKE AVENUE
* APPEL WILLIAM	1	3		GLENVIEW ROAD
* APPELBAUM CARYN	3	9		EAGLE DRIVE
* APPELBAUM PAUL E	3	9		EAGLE DRIVE
* APPELSTEIN ARTHUR A	4	33		HAMPSHIRE AVENUE
* APPELSTEIN BETTE G	4	33		HAMPSHIRE AVENUE
APPELSTEIN DONNA	4	33		HAMPSHIRE AVENUE
* APSE ASTRIDA M	2	1551		BAY ROAD
* APSE IVARS	2	1551		BAY ROAD
* APTAKER CLAIRE R	1	17		BELCHER STREET
* APTAKER ERWIN M	1	17		BELCHER STREET
* APTAKER PERI A	1	17		BELCHER STREET
* ARAKAWA DIANNE E	1	3		GLENDALE ROAD
* ARCANTI BARBARA A	2	23		CHESSMAN DRIVE
* ARCANTI JOHN J JR	2	23		CHESSMAN DRIVE
ARCHAMBAULT DON	2	32		MASSAPOAG AVENUE
* ARCINIO STEPHANIE A	3	20		FOXFIRE DRIVE
* ARENA RICHARD J	4	2		MUSKET LANE
* ARES ADRIENNE	3	17		GUNHOUSE STREET
* ARES CLAIRE L	3	275		MASSAPOAG AVENUE

* VOTER

NAME	P	HOUSE	APT	STREET
* ARES DIANE M	3	275		MASSAPOAG AVENUE
* ARES MICHAEL	3	275		MASSAPOAG AVENUE
* ARES PAUL E	3	275		MASSAPOAG AVENUE
ARES PAUL JOSEPH	3	275		MASSAPOAG AVENUE
* ARES ROSAIRE M	3	17		GUNHOUSE STREET
* ARFFA ELISSA B	4	25		RICHARDS AVENUE
* ARFFA MARVIN S	4	25		RICHARDS AVENUE
ARFFA PHYLLIS B	4	25		RICHARDS AVENUE
* ARGUIMBAU BARBARA O	1	320		EAST STREET
* ARGUIMBAU DANIEL H	1	300		EAST STREET
* ARGUIMBAU FRANCES E	1	324		EAST STREET
* ARGUIMBAU JOHN L	1	324		EAST STREET
* ARGUIMBAU MARGARET E	1	300		EAST STREET
* ARKIN BARRY M	4	23		PHEASANT WOOD ROAD
* ARKIN ROBERTA	4	23		PHEASANT WOOD ROAD
* ARMANDO BEVERLY J	3	5		FURNACE STREET
ARMANDO JOHN E	3	5		FURNACE STREET
ARMANDO JULIA	4	259		NORWOOD STREET
ARMANDO MARIE A	1	123		BAY ROAD
* ARMANDO RICHARD K	1	123		BAY ROAD
* ARMSTRONG ELIZABETH M K	3	5		GERTRUDE AVENUE
* ARMSTRONG J EMILIE	3	35		GARDEN STREET
* ARMSTRONG KENNETH W	3	5		GERTRUDE AVENUE
* ARMSTRONG RONALD	3	35		GARDEN STREET
* ARNOLD ADOLF W	1	46		COTTAGE STREET
* ARNOLD ELANA	3	316		SOUTH MAIN STREET
ARNOLD JULIE	1	46		COTTAGE STREET
* ARNOLD SHELDON S	3	316		SOUTH MAIN STREET
* ARNOLD TODD A	3	72		CEDAR STREET
* ARNOLD VIRGINIA R	1	46		COTTAGE STREET
* ARNTZ FRANCES C	4	10		BERKSHIRE AVENUE
* ARONSON ABRAHAM	4	19		WALNUT STREET
* ARONSON EDWARD G	2	74		BISHOP ROAD
* ARONSON GEILA S	1	100		BROOK ROAD
ARONSON JULIUS	2	185		AMES STREET
* ARONSON MARTIN L	1	100		BROOK ROAD
* ARONSON MAY	1	3	C	HIXSON FARM ROAD
ARONSON PHYLLIS	2	185		AMES STREET
* ARONSON RITA	3	111		POND STREET
* ARONSON SANDRA H	1	14	4	BAYBERRY DRIVE
* ARONSON SYLVIA B	2	74		BISHOP ROAD
* ARVEDON GAIL	3	2		SAMOSET LANE
* ARVEDON JACK	3	2		SAMOSET LANE
* ARVEDON LAURA J	3	2		SAMOSET LANE
* ARVEDON MARJORIE L	3	2		SAMOSET LANE
* ASCHAFFENBURG DAVID O	3	81		BEACH STREET
* ASCHAFFENBURG PETER H	3	81		BEACH STREET
ASHLEY LEE H	1	93		BROOK ROAD
* ASHLEY MAYNARD W	1	93		BROOK ROAD
* ASHLEY RUTH C	1	93		BROOK ROAD
* ASKIN DONALD	3	351		EAST FOXBORO ST
* ASKIN SANDY A	3	351		EAST FOXBORO ST
ASNES NEAL J	4	22		SANDY RIDGE CIRCLE
* ASNES PAULA C	4	22		SANDY RIDGE CIRCLE
* ASTER HARVEY	4	19		MOOSE HILL STREET
* ASTER ILENE	4	19		MOOSE HILL STREET
* ASTER LEAH	4	19		MOOSE HILL STREET
* ATKINSON BERNARD D	1	33		SUMMIT AVENUE
* ATKINSON ETHEL E	1	33		SUMMIT AVENUE
* ATWELL JUDITH R	4	27		WEST STREET
* ATWELL ROBERT N	4	27		WEST STREET
* ATWOOD LYNNE M	3	455		MASSAPOAG AVENUE
* ATWOOD ROBERT C	3	455		MASSAPOAG AVENUE
* AUERBACH AMY L	3	59	103	POND STREET
* AUGUST JUDITH	3	151	2F	MORSE STREET
* AUGUST NANCY R	2	25		LYNDON ROAD
* AUGUST STUART I	2	25		LYNDON ROAD
* AUSLANDER MARTIN H	2	121		OAK HILL DRIVE
* AUSLANDER TOBY JANE	2	121		OAK HILL DRIVE
AUSTIN DAVID A	1	31		BAY ROAD
AUSTIN DONALD G	1	31		BAY ROAD
AUSTIN JEANETTE E	1	31		BAY ROAD
AUSTIN VALARIE	1	31		BAY ROAD
* AVAKIAN ELAINE	2	43		MORSE STREET
* AVAKIAN JOHN	2	43		MORSE STREET
* AVERILL LAURIE J	2	44		DEERFIELD ROAD
* AYLWARD ANNE E	4	298		SOUTH WALPOLE ST
* AYLWARD DOUGLAS A	4	298		SOUTH WALPOLE ST
* AYOTTE ANITA J	4	55		EDGE HILL ROAD
* AYOTTE LIONEL A JR	4	55		EDGE HILL ROAD
* AYOTTE THERESA M	4	55		EDGE HILL ROAD
* AZANOW DOROTHY	4	18		FRANCIS ROAD
* AZANOW ELIOT	4	18		FRANCIS ROAD
AZANOW LYNNE R	4	18		FRANCIS ROAD
* AZANOW ROSE	1	41	2	BAYBERRY DRIVE
* AZER MARCIA	2	84		DEERFIELD ROAD
* AZER STEVEN M	2	84		DEERFIELD ROAD
BACKUS JEFFREY	2	1849		BAY ROAD
* BACKUS RONA L	2	1849		BAY ROAD
* BACKUS WILLIAM	2	1849		BAY ROAD
* BADER CHRISTINE SULLIVAN	4	96		NORWOOD STREET
* BADER HERBERT I	4	96		NORWOOD STREET
* BADGER GLADYS J	1	40		SUMMIT AVENUE
* BADOIAN LINDA	4	16		OAKLAND ROAD
* BADOIAN MARTIN J	4	16		OAKLAND ROAD
BADOIAN PETER J	4	16		OAKLAND ROAD
* BAER JACOB	1	23		DEHART AVENUE
* BAGA GERARD E	3	42		CEDAR STREET
* BAGA GLORIA G	3	42		CEDAR STREET
* BAGARELLA MARY E	2	50		MOUNTAIN STREET
* BAGARELLA PETER R	2	50		MOUNTAIN STREET
* BAGBY WILLIAM S	3	15		FURNACE STREET
* BAGBY YVONNE C	3	15		FURNACE STREET
BAGLEY ANN M	3	444		EAST FOXBORO ST
* BAGLEY FRANCIS W	3	444		EAST FOXBORO ST
* BAGLEY MARY JOAN	3	444		EAST FOXBORO ST
* BAGLINO MICHAEL	3	8		AGAWAM ROAD
* BAGLINO MICHELE L	3	8		AGAWAM ROAD
BAIGELMAN DONNA M	3	55		CONDOR ROAD
* BAIGELMAN WALTER	3	55		CONDOR ROAD
* BAILEY GEORGE B	1	74		GLENDALE ROAD
* BAILEY HAROLD F	3	24		WORCESTER ROAD
* BAILEY JANET A	1	74		GLENDALE ROAD
BAILEY KENNETH D	3	98D	1	SOUTH MAIN STREET
* BAILEY LUCILE D	1	74		GLENDALE ROAD
BAILEY MARJORIE	3	24		WORCESTER ROAD
* BAILEY MARK F	3	98D	1	SOUTH MAIN STREET
BAILEY MARK F JR	3	98D	1	SOUTH MAIN STREET
BAILEY SANDRA	3	24		WORCESTER ROAD
* BAILEY THOMAS G	1	74		GLENDALE ROAD
BAILEY TIMOTHY	3	24		WORCESTER ROAD
BAILEY TIMOTHY JR	3	24		WORCESTER ROAD
BAKEMS JOSEPH J	4	36		PHEASANT WOOD ROAD
* BAKER ABRAHAM I	2	15		JOHNSON ROAD
* BAKER ANNETTE M	2	6		TALL TREE ROAD
* BAKER ANSEL H	3	21		MOHAWK STREET

NAME	P	HOUSE	APT	STREET
* BAKER BENJAMIN	1	38	4	BAYBERRY DRIVE
* BAKER CHARLES E	1	8		COTTAGE STREET
* BAKER CHARLES J	2	6		TALL TREE ROAD
* BAKER CHIZUKO M	3	21		ESSEX ROAD
BAKER DEAN F	4	28		HAMPSHIRE AVENUE
* BAKER DEBBI S	3	434		EAST FOXBORO ST
* BAKER FRANK P	3	459		MASSAPOAG AVENUE
BAKER GARY	2	14		QUEENS CIRCLE
* BAKER GARY M	3	21		MOHAWK STREET
* BAKER GERALD I	3	434		EAST FOXBORO ST
* BAKER HELAINE	3	21		MOHAWK STREET
* BAKER HERBERT	3	362		MASSAPOAG AVENUE
* BAKER IDA	1	38	4	BAYBERRY DRIVE
* BAKER JACK	2	15		TALL TREE ROAD
* BAKER JOYCE ELAINE	2	351		EAST STREET
* BAKER JUDITH E	2	15		TALL TREE ROAD
BAKER MANUEL C	2	16		LINCOLN ROAD
* BAKER MARION E	4	28		HAMPSHIRE AVENUE
* BAKER MERYL M	3	459		MASSAPOAG AVENUE
* BAKER MINNIE	2	1		WILLIAMS ROAD
* BAKER MYRON L	4	28		HAMPSHIRE AVENUE
BAKER PETER E	3	41		GARDEN STREET
* BAKER RACHEL S	2	303		EAST STREET
* BAKER REBECCA	3	362		MASSAPOAG AVENUE
BAKER RENEE	2	14		QUEENS CIRCLE
BAKER ROBERT P	4	372		OLD POST ROAD
* BAKER RUTH R	1	44	3	BAYBERRY DRIVE
* BAKER RUTH W	1	8		COTTAGE STREET
* BAKER SAMUEL	2	1		WILLIAMS ROAD
BAKER STANFORD F	2	351		EAST STREET
* BAKER STEPHEN J	3	21		ESSEX ROAD
BAKER SUZANNE	3	41		GARDEN STREET
* BAKERMAN HARRY L	3	40		ESSEX ROAD
* BAKERMAN ISABELLE	3	40		ESSEX ROAD
BAKLANOV ALEX	2	33		KENNEDY ROAD
BAKLANOV GALIN A	2	33		KENNEDY ROAD
* BALCIUNAS JURGIS A	2	15		VIOLET CIRCLE
* BALCIUNAS VIOLETA L	2	15		VIOLET CIRCLE
BALDWIN EILEEN	4	259		NORWOOD STREET
BALDWIN EMILY F	1	132		NORTH MAIN STREET
* BALDWIN FRANCES	3	289		MANSFIELD STREET
BALDWIN MIRIAM K	1	132		NORTH MAIN STREET
* BALDWIN THOMAS W	1	132		NORTH MAIN STREET
* BALDWIN VICTOR	3	289		MANSFIELD STREET
* BALERNA CONCETTA ANN	4	41		WALPOLE STREET
* BALERNA JOSEPH J	4	41		WALPOLE STREET
BALERNA JOSEPH J JR	4	41		WALPOLE STREET
* BALERNA STEPHEN	4	41		WALPOLE STREET
* BALFOUR CLAIRE F	3	140		EAST FOXBORO ST
* BALFOUR THOMAS J	3	140		EAST FOXBORO ST
BALL LEONE E	4	396		MOOSE HILL STREET
BALLOU CANDACE A	2	6		WILSHIRE DRIVE
BAMDAD FARID	2	39		WILLIAMS ROAD
* BAMDAD-HAGHIGHI CYNTHIA C	2	39		WILLIAMS ROAD
* BAMFORD EDWARD A	2	25		GANNETT TERRACE
* BAMFORD GLORIA	2	25		GANNETT TERRACE
* BANDMAN ALBERT M	4	26		BLAIR CIRCLE
* BANDMAN PRISCILLA L	4	26		BLAIR CIRCLE
* BANKER HARRY A	3	15		LAKEVIEW STREET
* BANKS DAVID	3	14		OSPREY ROAD
* BANKS SUSAN L	3	14		OSPREY ROAD
* BANTIT ELEANOR T	2	52		WILSHIRE DRIVE
* BANTIT STUART I	2	52		WILSHIRE DRIVE
BARACK BURTON B	2	39		MORSE STREET
* BARACK HARRIET J	2	39		MORSE STREET
BARACK MITCHELL M	2	39		MORSE STREET
* BARBER FELICIA PARKS	1	47		DEBORAH SAMPSON ST
* BARBER JEREMY	1	47		DEBORAH SAMPSON ST
* BARBER PAUL HEWES	1	47		DEBORAH SAMPSON ST
* BARGAR EDITH B	1	9	4	BAYBERRY DRIVE
* BARGAR MARSHALL	1	9	4	BAYBERRY DRIVE
BARISH JOY B	4	2		POLE PLAIN ROAD
* BARISH LEO	4	2		POLE PLAIN ROAD
BARLETTA PASQUALE J	3	78A		CEDAR STREET
* BARLEY ETHEL M	4	661		SOUTH MAIN STREET
* BARLEY RAYMOND F	4	661		SOUTH MAIN STREET
* BARMAN JUDITH E	3	5		SAMOSET LANE
* BARMAN KENNETH S	3	5		SAMOSET LANE
* BARMASH CYNTHIA	2	24		LEONARD ROAD
* BARMASH ROGER A	2	24		LEONARD ROAD
* BARNETT RUTH	4	23		BERKSHIRE AVENUE
BARNEY MARGUERITE	3	27		BRADFORD AVENUE
BARNHART ANNAMARIE	1	18		ASHCROFT ROAD
BARNHART BRIAN	1	18		ASHCROFT ROAD
BARNHART CHARLES H	1	18		ASHCROFT ROAD
BARNHART DENISE A	1	18		ASHCROFT ROAD
BARNHART GAIL M	1	18		ASHCROFT ROAD
BARNHART RHONDA L	1	18		ASHCROFT ROAD
* BARON ROCHELLE D	2	6		MARCUS ROAD
* BARON SYDNEY M	2	6		MARCUS ROAD
BAROS STEPHEN	3	47	203	POND STREET
* BARRANGER JANETTE	4	334		WALPOLE STREET
* BARRANGER WILLIAM J	4	334		WALPOLE STREET
BARROS JOHN N	1	194		POND STREET
BARROS SUSAN S	1	194		POND STREET
* BARROWS EDWARD L	2	325		EAST STREET
* BARROWS HELENE A	2	325		EAST STREET
* BARROWS MICHAEL J	2	325		EAST STREET
* BARRY MYRA L	1	108		BROOK ROAD
* BARRY NORMAN B	1	108		BROOK ROAD
* BARTON BARBARA K	4	245		NORWOOD STREET
* BARTON KENNETH L JR	4	245		NORWOOD STREET
BARTOS ANTHONY M	4	27		EVERETT STREET
* BARTOS GEORGINE M	4	27		EVERETT STREET
BARTOS JOHN	4	27		EVERETT STREET
* BASCH E FRED	1	6		ROBIN ROAD
* BASCH LYNN G	1	6		ROBIN ROAD
* BASCH RUSSELL M	1	6		ROBIN ROAD
* BASHY ABOUD	3	25		AGAWAM ROAD
* BASHY DAVID S	3	25		AGAWAM ROAD
* BASHY ELLEN	3	25		AGAWAM ROAD
* BASKIN CARL	1	116		BILLINGS STREET
BASKIN DAVID	1	116		BILLINGS STREET
* BASKIN MICHAEL	1	29		ASHCROFT ROAD
* BASKIN RONNA L	1	29		ASHCROFT ROAD
* BASKIN SALLY A	1	116		BILLINGS STREET
* BASS LAWRENCE	3	23		DUNBAR STREET
* BASS LORRAINE	3	23		DUNBAR STREET
* BASTIAN CORWIN E	3	3		WORCESTER ROAD
BASTIAN DOROTHY	3	3		WORCESTER ROAD
* BASTIAN RANDOLPH	3	3		WORCESTER ROAD
BATCHELDER PATRICIA	1	15		COTTAGE STREET
* BAUM CARROLL H	3	14		EAGLE DRIVE
* BAUM MICHELLE D	3	14		EAGLE DRIVE
* BAUM RUTH	3	14		EAGLE DRIVE
BAUM SIDNEY E	3	14		EAGLE DRIVE

* VOTER

NAME	P	HOUSE	APT	STREET
* BAUMAN KENNETH I	2	6		MADISON AVENUE
* BAUMAN LINDA A	2	6		MADISON AVENUE
* BAUSCH DORIS J	4	3		BEAVER BROOK ROAD
* BAUSCH GEORGE A	4	3		BEAVER BROOK ROAD
* BAXTER DAVID	3	242		MANSFIELD STREET
BAXTER HELEN F	3	242		MANSFIELD STREET
BAXTER MARY V	3	111		EAST FOXBORO ST
BAXTER PATRICK JOHN	3	242		MANSFIELD STREET
BAXTER ROBERT O	3	242		MANSFIELD STREET
* BAXTER SCOTT	3	242		MANSFIELD STREET
* BAYLEY BRUCE A	3	27		COLBURN DRIVE
* BAYLEY LEE A	3	27		COLBURN DRIVE
* BAYLEY SHIRLEY A	3	27		COLBURN DRIVE
* BAYTCH ERIC M	1	30		DEHART AVENUE
* BAYTCH KAREN F	1	30		DEHART AVENUE
* BAYUK STEWART D	1	12	3	BAYBERRY DRIVE
* BAYUK VIOLA L	1	12	3	BAYBERRY DRIVE
* BAZER ARTHUR	3	4		PARK ROAD
* BAZER BARBARA	3	4		PARK ROAD
BAZER DEBORAH L	3	4		PARK ROAD
BAZER DEBRA J	1	80		BILLINGS STREET
BAZER MARK G	1	80		BILLINGS STREET
BAZER ROBERT D	3	4		PARK ROAD
BEAGAN JOHN H	4	248		EDGE HILL ROAD
* BEALS ROBERT L	1	54		BROOK ROAD
* BEAN GLYNIS J	3	10		GERTRUDE AVENUE
BEARCE JAMES E	4	77		MASKWONICUT STREET
BEARCE LOUISE I	4	77		MASKWONICUT STREET
* BEARDSLEY FREDERICK A	4	21		MASKWONICUT STREET
* BEARDSLEY MARY	4	21		MASKWONICUT STREET
* BEARDSLEY ROBERT F	4	21		MASKWONICUT STREET
* BEARON HARRY G	4	84		SOUTH PLEASANT ST
* BEARON MICHAEL	3	156		MANSFIELD STREET
* BEARON REBECCA	4	84		SOUTH PLEASANT ST
* BEARON ROBERTA	3	156		MANSFIELD STREET
BEAUMONT JOHN E	2	155		MOUNTAIN STREET
BEAUMONT JUDITH L	2	155		MOUNTAIN STREET
* BEAUREGARD JOAN L	4	7		MAY STREET
* BEAUREGARD MARIANNA	4	7		MAY STREET
* BEAUREGARD MARK W	4	7		MAY STREET
* BEAUREGARD MARY A	4	7		MAY STREET
* BEAUREGARD WILFRED C	4	7		MAY STREET
BECK LILLIAN A	1	69	R	COTTAGE STREET
BECK OLIVIA	4	9		PLIMPTON ROAD
BECK RAYMOND T	1	69	R	COTTAGE STREET
BECK RICHARD J	4	9		PLIMPTON ROAD
* BECKER EDWARD O	1	21		TOLMAN STREET
* BECKER ESTHER	1	2	4	BAYBERRY DRIVE
* BECKER HENRIETTA F	3	35		HAROLD STREET
* BECKER JOSEPH	3	35		HAROLD STREET
* BECKER LILLIAN S	1	38	3	BAYBERRY DRIVE
* BECKER MICHELLE	1	53		BROOK ROAD
* BECKER RICHARD M	1	53		BROOK ROAD
* BECKER ROBERTA W	1	53		BROOK ROAD
* BECKER SHEILA R	1	21		TOLMAN STREET
* BECKMAN DAVID	3	21		HAROLD STREET
* BECKMAN DOROTHY C	3	149		EAST FOXBORO ST
* BECKMAN HYMAN	3	149		EAST FOXBORO ST
* BECKMAN ILENE FRUMAN	3	21		HAROLD STREET
* BEER HANS A	2	15		GANNETT TERRACE
* BEER IRENE	2	15		GANNETT TERRACE
BEHAR ISAK	3	220		EAST FOXBORO ST
* BEHAR LENORE B	3	220		EAST FOXBORO ST
BEHAR MENAHEM	3	220		EAST FOXBORO ST
BEHAR RIKETA	3	220		EAST FOXBORO ST
BEINEKE CHERI	2	1		PARTRIDGE HILL
* BEINEKE ELLEN	2	1		PARTRIDGE HILL
* BEINEKE GARY M	2	1		PARTRIDGE HILL
* BEINEKE ROBERT A	2	1		PARTRIDGE HILL
BELCHER CLIFFORD	4	259		NORWOOD STREET
BELCHER MARION	4	259		NORWOOD STREET
* BELGARD ALAN H	2	50		WEST RIDGE DRIVE
* BELGARD GERTRUDE	2	50		WEST RIDGE DRIVE
BELGARD MONIQUE	2	50		WEST RIDGE DRIVE
BELGARD SHERRI	2	50		WEST RIDGE DRIVE
BELL APRIL	2	8		TALL TREE ROAD
* BELL HAROLD L	1	15		WINSLOW ROAD
* BELL LORRAINE	1	15		WINSLOW ROAD
* BELL MARY D	1	17		SUMMIT AVENUE
* BELL PEARL	2	8		TALL TREE ROAD
BELL RORY	2	8		TALL TREE ROAD
* BELL SAMUEL	2	8		TALL TREE ROAD
* BELLE MARGARET R	1	178		BILLINGS STREET
* BELLE RAY	1	178		BILLINGS STREET
* BELLIS FREDA	3	25		LEE ROAD
* BELLIS RALPH M	3	25		LEE ROAD
* BELLO BARBARA R	2	8		OLD FARM ROAD
* BELLO GARY A	2	8		OLD FARM ROAD
* BELLOWS FRED E JR	1	165		NORTH MAIN STREET
BELLOWS FRED N	1	165		NORTH MAIN STREET
* BELLOWS ISOBEL M	1	165		NORTH MAIN STREET
BELT ELLEN	4	7		ROBERTA ROAD
BELT STEPHEN	4	7		ROBERTA ROAD
BEN-MEIR SHMUEL	1	25		BROOK ROAD
BEN-MEIR VARDA	1	25		BROOK ROAD
* BENDELL FREDA	1	17	4	BAYBERRY DRIVE
* BENDELL SAMUEL	1	17	4	BAYBERRY DRIVE
* BENDER ELLEN R	3	18		BAREFOOT HILL ROAD
* BENDER WILLIAM	3	18		BAREFOOT HILL ROAD
* BENDINELLI ITALO	1	1		POST OFFICE SQUARE
* BENDINELLI MARY E	1	1		POST OFFICE SQUARE
* BENDINELLI MARY J	1	1		POST OFFICE SQUARE
* BENDINELLI RUTH A	1	1		POST OFFICE SQUARE
* BENFORD BEVERLY M	2	46		MASSAPOAG AVENUE
* BENGEN A DAVID	3	26		ESSEX ROAD
* BENGEN CHARLOTTE G	3	26		ESSEX ROAD
* BENGIS MILTON M	2	1		SPRUCE WAY
* BENGIS SELMA J	2	1		SPRUCE WAY
* BENJAMIN-FARREN JOAN	1	46		PLEASANT STREET
* BENNER PATRICIA	1	8	R	SUMMIT AVENUE
* BENNER ROBERT LEE	1	8	R	SUMMIT AVENUE
* BENNETT ABBEY L	3	26		BAREFOOT HILL ROAD
* BENNETT ARLAN L	1	35		BROOK ROAD
* BENNETT BRUCE E	3	26		BAREFOOT HILL ROAD
* BENNETT CHARLES N JR	1	35		BROOK ROAD
BENNETT HENRY	4	259		NORWOOD STREET
* BENNETT JACK G	3	55		BAREFOOT HILL ROAD
* BENNETT KRISTEN	1	35		BROOK ROAD
BENNETT SARAH	4	259		NORWOOD STREET
* BENNETT SHEILA J	3	55		BAREFOOT HILL ROAD
* BENSON GRETA H	2	2399		BAY ROAD
BENTON ROBERT G	3	83		LAKEVIEW STREET
BENTON SUZANNE H	3	83		LAKEVIEW STREET
* BERCH LAWRENCE	3	145		EAST FOXBORO ST
* BERCH SHIRLEY H	3	145		EAST FOXBORO ST
* BERCOVITCH ANNE B	2	37		ARBORO DRIVE

NAME	P	HOUSE	APT	STREET
BERCOVITCH LIONEL G	2	37		ARBORO DRIVE
* BERENSON FANNIE	1	17	2	BAYBERRY DRIVE
* BERENSON JOAN E	3	31		OWL DRIVE
* BERENSON MARCIA B	4	7		HUCKLEBERRY LANE
* BERENSON MARTIN L	4	7		HUCKLEBERRY LANE
BERENSON STEVEN M	3	31		OWL DRIVE
* BERENTS LILIJA	3	49		BEACH ROAD
* BEREZNICK GOLDIE	1	40	4	BAYBERRY DRIVE
* BERGER CHARLOTTE R	1	8	2	BAYBERRY DRIVE
* BERGER DALE J	2	125		OAK HILL DRIVE
* BERGER DAVID	1	5		FISHER ROAD
* BERGER DORINE B	3	228		EAST FOXBORO ST
* BERGER DORRIS M	4	27		PINE GROVE AVENUE
* BERGER EDWARD M	4	27		PINE GROVE AVENUE
BERGER GARY S	1	5		FISHER ROAD
* BERGER GWENNE C	1	126		BILLINGS STREET
* BERGER I BEVERLY	1	5		FISHER ROAD
* BERGER JUDITH R	1	31U		GLENDALE ROAD
BERGER LAWRENCE	1	31U		GLENDALE ROAD
* BERGER LESLIE A	3	228		EAST FOXBORO ST
* BERGER MARC J	4	324		OLD POST ROAD
BERGER MARYANN	2	44		WILSHIRE DRIVE
* BERGER PATRICIA A	4	324		OLD POST ROAD
* BERGER PATRICIA R	3	9		MOHAWK STREET
* BERGER PAUL J	3	228		EAST FOXBORO ST
* BERGER PHILIP	1	31U		GLENDALE ROAD
* BERGER RICHARD A	1	5		FISHER ROAD
BERGER RONALD L	2	44		WILSHIRE DRIVE
* BERGER S FRANCES	1	126		BILLINGS STREET
* BERGER STEPHEN J	3	9		MOHAWK STREET
* BERGER STEPHEN J	2	125		OAK HILL DRIVE
* BERGLUND MARY E	3	26		CLARKE COURT
* BERGLUND ROBERT B	3	26		CLARKE COURT
* BERIO JOHN	2	625		BAY ROAD
* BERIO MARION E	2	625		BAY ROAD
* BERISH ILENE	2	64		LINCOLN ROAD
* BERISH JONATHAN E	2	34		WEST RIDGE DRIVE
* BERISH LOUISE D	2	34		WEST RIDGE DRIVE
* BERISH ROBERT P	2	64		LINCOLN ROAD
* BERISH STEPHEN	2	34		WEST RIDGE DRIVE
* BERISH WENDY J	2	34		WEST RIDGE DRIVE
* BERKE JEROME M	2	115		OAK HILL DRIVE
* BERKE NINA D	2	115		OAK HILL DRIVE
* BERKLAND DAVID JOHN	3	158		SOUTH MAIN STREET
* BERKLAND FAITH	3	158		SOUTH MAIN STREET
* BERKOWITZ ANDREA	1	9		SUMMER STREET
* BERKOWITZ CAROL S	1	227		BILLINGS STREET
* BERKOWITZ CAROLYN	2	45		LINCOLN ROAD
* BERKOWITZ GEORGE	3	16		ESSEX ROAD
* BERKOWITZ GLADYS	3	16		ESSEX ROAD
* BERKOWITZ HYMAN S	2	2		CARBREY AVENUE
BERKOWITZ JANE	2	36		TALL TREE ROAD
* BERKOWITZ LEONARD S	1	227		BILLINGS STREET
* BERKOWITZ PHILIP S	2	2		CARBREY AVENUE
* BERKOWITZ PHYLLIS P	2	2		CARBREY AVENUE
* BERKOWITZ ROBERT E	1	9		SUMMER STREET
BERKOWITZ WAYNE	2	45		LINCOLN ROAD
* BERKS DEBORAH Z LEVINE	4	2		PINE ROAD
* BERKS ROBERT J	4	2		PINE ROAD
* BERLIN ALEXANDER D	4	331		SOUTH MAIN STREET
* BERLIN SYLVIA	4	331		SOUTH MAIN STREET
* BERMAN ABRAHAM G	2	49		OAK HILL DRIVE
BERMAN BARRY A	4	42		PINE GROVE AVENUE
* BERMAN BENJAMIN	4	40		BERKSHIRE AVENUE
* BERMAN EILEEN	2	49		OAK HILL DRIVE
* BERMAN EVELYN B	3	184		SOUTH MAIN STREET
BERMAN JUDITH C	4	42		PINE GROVE AVENUE
* BERMAN LESLIE A	2	11		DEERFIELD ROAD
* BERMAN LOUIS M	2	11		DEERFIELD ROAD
BERMAN MARCIA	2	49		OAK HILL DRIVE
* BERMAN MARVIN D	3	26		DUNBAR STREET
BERMAN PAM	2	49		OAK HILL DRIVE
* BERMAN SALLY R	4	40		BERKSHIRE AVENUE
* BERMAN SARA	3	47A	102	POND STREET
* BERMAN SEYMOUR G	3	184		SOUTH MAIN STREET
* BERNHARDT VIVIAN	3	19		DUNBAR STREET
BERNHEIMER JOAN	3	82		CEDAR STREET
* BERNICE DORIS	2	22		HAMPTON ROAD
* BERNICE SAMUEL F	2	22		HAMPTON ROAD
* BERNSTEIN EMIL S	2	2419		BAY ROAD
* BERNSTEIN NATALIE	2	2419		BAY ROAD
* BERNSTEIN NORMAN B	3	24		FOXFIRE DRIVE
* BERNSTEIN PHYLLIS F	3	24		FOXFIRE DRIVE
* BERRY ELSIE M	3	182		MORSE STREET
* BERRY LEONARD D	3	40		CONDOR ROAD
* BERRY ROBERTA D	3	40		CONDOR ROAD
* BERRY VINCENT J	3	182		MORSE STREET
BESHANSKY HARRY	1	25	4	BAYBERRY DRIVE
BESHANSKY IREAN	1	25	4	BAYBERRY DRIVE
* BESSLER JUDITH E	3	16		FALCON ROAD
* BESSLER PHILIP S	3	16		FALCON ROAD
BETHONEY ANN M	2	5		SHERWOOD CIRCLE
* BETHONEY WAYNE M	2	5		SHERWOOD CIRCLE
* BEZANSON MICHAEL	1	34		PLEASANT STREET
* BEZANSON RHONDA S	3	35		FOXFIRE DRIVE
BHARGAVA HRIDAYAN	2	21		SHERWOOD CIRCLE
BHARGAVA KUSUM	2	21		SHERWOOD CIRCLE
BIANCHI DOROTHY E	3	15		LEE ROAD
* BIANCHI LORREY	3	15		LEE ROAD
BIANCHI MONA L	3	15		LEE ROAD
* BIBBO ANTOINETTE M	4	16		POLE PLAIN ROAD
* BIBBO MARY C	4	46		NORWOOD STREET
BIBBO PAUL	4	16		POLE PLAIN ROAD
* BIBBO ROBERT A	4	46		NORWOOD STREET
BICKNELL HAROLD	4	259		NORWOOD STREET
* BICKOFF CAROLYN C	2	47		MORSE STREET
* BICKOFF LYNNE C	3	186		MORSE STREET
* BICKOFF PETER	2	47		MORSE STREET
* BICKOFF PETER S	3	186		MORSE STREET
BIEDERMAN MICHAEL N	2	116		EAST STREET
BIGELOW DAVID H	2	543		BAY ROAD
BIGELOW DONALD E	2	543		BAY ROAD
* BIKOFSKY ELAINE H	1	67		BILLINGS STREET
* BIKOFSKY ELI	1	67		BILLINGS STREET
* BIKOFSKY HILDA	1	67		BILLINGS STREET
* BIMMLER KURT W	1	86		GLENDALE ROAD
* BIMMLER LYNNE G	1	86		GLENDALE ROAD
* BINDER BESSIE	1	23	2	BAYBERRY DRIVE
BIONDI DIANE G	2	35		MORSE STREET
* BIONDI SOLINDO P	2	35		MORSE STREET
BIRCH LAURIE P	3	23		LEE ROAD
BIRCH THOMAS F	3	23		LEE ROAD
* BIRNBAUM JEAN S	4	145		MASKWONICUT STREET
* BIRNBAUM JEROME	4	145		MASKWONICUT STREET
* BISESTI MARY E	4	11		ELLIOT STREET
* BISESTI VINCENT O	4	11		ELLIOT STREET

* VOTER

NAME	P	HOUSE	APT	STREET
* BISHOP CHARLES A	3	70		GARDEN STREET
* BISHOP CHARLES D	1	335		NORTH MAIN STREET
* BISHOP CHARLES W	1	335		NORTH MAIN STREET
BISHOP ELIZABETH	1	335		NORTH MAIN STREET
BISHOP HELEN H	4	163		SOUTH MAIN STREET
* BISHOP KATHLEEN F	3	70		GARDEN STREET
* BISHOP LORETTA M	1	335		NORTH MAIN STREET
BISHOP WILLIAM C	4	163		SOUTH MAIN STREET
* BISHOP WILLIAM EDWIN	4	163		SOUTH MAIN STREET
* BJORKHOLM PAUL J	3	4		BEACH ROAD
* BJORKHOLM PAULINE L	3	4		BEACH ROAD
* BLACKER CLIFFORD H	3	6		OLD WOLOMOLOPOAG
* BLACKER JEAN	4	35		PHEASANT WOOD ROAD
* BLACKER MARSHALL D	4	35		PHEASANT WOOD ROAD
* BLACKER NANCY I	3	6		OLD WOLOMOLOPOAG
* BLACKLER ALBERT F	3	40		LAKE AVENUE
* BLACKLER BEVERLY A	3	40		LAKE AVENUE
* BLACKWELL JAMES E	3	416		MASSAPOAG AVENUE
* BLACKWELL MYRTLE D	3	416		MASSAPOAG AVENUE
BLAIS ALBERT J	3	136	1	SOUTH MAIN STREET
BLAIS DAVID J	3	136	1	SOUTH MAIN STREET
BLAIS WINIFRED M	3	136	1	SOUTH MAIN STREET
BLAKE MARILYN	2	6		BIRD LANE
BLAKE STEVEN K	2	6		BIRD LANE
BLANCHARD ROY I JR	4	111		MASKWONICUT STREET
BLANCHARD VICKI A	4	111		MASKWONICUT STREET
* BLANK CHARLOTTE W	1	229		BILLINGS STREET
* BLANK EDWARD	1	229		BILLINGS STREET
* BLANK JACOB W	1	37	1	BAYBERRY DRIVE
* BLANK JEFFREY	1	229		BILLINGS STREET
* BLANK LEE	2	164		WILSHIRE DRIVE
BLANK MARTIN H	1	229		BILLINGS STREET
* BLANK THEODORE	2	164		WILSHIRE DRIVE
* BLANKSTEIN LARRY A	2	41		BISHOP ROAD
* BLANKSTEIN MIRIAM	2	41		BISHOP ROAD
* BLANSFIELD JOSEPH	2	1835		BAY ROAD
* BLANSFIELD PATRICIA	2	1835		BAY ROAD
* BLASS RUTH	3	2		WEBB ROAD
* BLASS SIDNEY	3	2		WEBB ROAD
* BLAU BARBARA LEE	2	40		SPRING LANE
* BLAU DENNIS	4	4		CARLETON ROAD
* BLAU ELINOR H	2	610		MOUNTAIN STREET
* BLAU LEONARD	2	610		MOUNTAIN STREET
* BLAU LINDA J	2	610		MOUNTAIN STREET
* BLAU LORRI E	2	610		MOUNTAIN STREET
* BLAU MARCIA I	4	4		CARLETON ROAD
* BLAU MICHAEL K	2	610		MOUNTAIN STREET
BLAU RICHARD A	2	40		SPRING LANE
* BLAU RITA	4	23		POLE PLAIN ROAD
BLAU SCOTT M	4	4		CARLETON ROAD
BLAU STACEY B	4	4		CARLETON ROAD
BLAUSTEIN FANNIE	2	24		DEERFIELD ROAD
* BLEIWEISS LINDA S	4	10		MONTAUP ROAD
* BLEIWEISS STEVEN B	4	10		MONTAUP ROAD
BLENNER JOEL	2	161		HAMPTON ROAD
BLENNER KAREN	2	161		HAMPTON ROAD
* BLICKENSDERFER LAURA	3	47	108	POND STREET
* BLISS PETER M W	3	390		EAST FOXBORO ST
* BLISS VICKI R	3	390		EAST FOXBORO ST
* BLIXEN CAROL E	2	36		TALL TREE ROAD
BLOCH IRWIN B	2	153		HAMPTON ROAD
* BLOCH JONATHAN M	2	153		HAMPTON ROAD
* BLOCH LINDA P	3	10		EAGLE DRIVE
* BLOCH MORTON N	3	52		AMES STREET
* BLOCH SHIRLEY	2	153		HAMPTON ROAD
* BLOCH STEPHAN R	3	10		EAGLE DRIVE
* BLOCH SYDNEY	3	52		AMES STREET
BLOCK ALLEN S	3	185		WOLOMOLOPOAG ST
* BLOCK ARTHUR	2	1133		BAY ROAD
* BLOCK JANET M	3	185		WOLOMOLOPOAG ST
* BLOCK MITCHELL B	2	49		SPRING LANE
* BLOCK ROBIN S	2	49		SPRING LANE
* BLOCK SANDRA	2	1133		BAY ROAD
BLOMQUIST KENNETH R	3	47	103	POND STREET
* BLOOD TALMON C	4	14		DEPOT STREET
* BLOOD WINIFRED L	4	14		DEPOT STREET
* BLOOM BARBARA B	3	6		MARIE AVENUE
* BLOOM CHARLES M	2	252		MOUNTAIN STREET
* BLOOM CORRINE	3	3		CLARKE STREET
* BLOOM DAVID M	3	39		BAREFOOT HILL ROAD
* BLOOM DAVIDA L	2	252		MOUNTAIN STREET
* BLOOM ELIZABETH	1	35	4	BAYBERRY DRIVE
BLOOM GARY	3	6		MARIE AVENUE
* BLOOM HELENE A	3	46		AMES STREET
* BLOOM JANET M	3	39		BAREFOOT HILL ROAD
* BLOOM JOEL	3	13		SUFFOLK ROAD
* BLOOM LOIS J	3	46		AMES STREET
* BLOOM MARCIA J	3	13		SUFFOLK ROAD
* BLOOM RICHARD	3	3		CLARKE STREET
* BLOOM STANLEY C	3	46		AMES STREET
* BLOOMFIELD NANCY M	3	674		SOUTH MAIN STREET
* BLOOMFIELD RICHARD	3	674		SOUTH MAIN STREET
* BLOTCHER HAROLD J	4	48		BERKSHIRE AVENUE
* BLOTCHER NORMA	4	48		BERKSHIRE AVENUE
* BLUESTEIN ELLIOTT B	2	5		HICKORY WAY
* BLUESTEIN GARY	2	211		EAST STREET
* BLUESTEIN JANET E	2	5		HICKORY WAY
* BLUESTEIN JUDITH E	2	211		EAST STREET
* BLUESTEIN MARC	3	3		LIVINGSTON ROAD
BLUESTEIN MAXWELL W	2	12		PARTRIDGE HILL
* BLUESTEIN MIRIAM S	2	41		LYNDON ROAD
* BLUESTEIN NATHAN H	2	41		LYNDON ROAD
BLUESTEIN VICKI L	2	12		PARTRIDGE HILL
BLUM SUSAN	3	265		EAST FOXBORO ST
* BLUM WILMA	3	265		EAST FOXBORO ST
* BLUMENSTIEL JOHN F	4	115		MASKWONICUT STREET
* BLUMENSTIEL-MULLEN ANNE R	4	115		MASKWONICUT STREET
* BLUMENTHAL AMY	4	12		LAUREL ROAD
* BLUMENTHAL GARY E	3	43		HARDING STREET
* BLUMENTHAL HARRIET	4	12		LAUREL ROAD
BLUMENTHAL HARVEY	4	12		LAUREL ROAD
* BLUMENTHAL JOHN A	3	8		LEE ROAD
* BLUMENTHAL JUNE R	3	43		HARDING STREET
* BLUMENTHAL MOLLYANN	2	11		LEONARD ROAD
* BLUMENTHAL PETER	2	11		LEONARD ROAD
* BLUMENTHAL ROSALYN I	3	8		LEE ROAD
* BLUMENTHAL ROY A	4	11		ROBERTA ROAD
* BLUMENTHAL SHELDON	4	12		LAUREL ROAD
* BLUMENTHAL STANLEY H	3	8		LEE ROAD
* BLUMENTHAL SYLVIA	4	11		ROBERTA ROAD
BOBIN ALICE	1	46		GLENDALE ROAD
* BOBIN WILLIAM	1	46		GLENDALE ROAD
* BOBIT JANET J	4	6		MONTAUP ROAD
* BOCK ALEXANDER G	4	151		MASKWONICUT STREET
BOCK DIANE	2	11		OLD FARM ROAD
* BOCK LEONA A	2	11		OLD FARM ROAD

* VOTER

NAME	P	HOUSE	APT	STREET
BOCK MARCIA	2	11		OLD FARM ROAD
* BOCKO EDWARD F JR	2	46		MASSAPOAG AVENUE
BODKINS GREGORY	2	65		DEERFIELD ROAD
* BODKINS RACHEL	2	65		DEERFIELD ROAD
* BODKINS STANLEY H	2	65		DEERFIELD ROAD
* BOERWINKLE ROBERT P	4	639		SOUTH MAIN STREET
* BOERWINKLE TERRI A	4	639		SOUTH MAIN STREET
* BOLAN MILDRED F	3	62U		SOUTH MAIN STREET
* BOLDEN CARUL A	4	37		BERKSHIRE AVENUE
* BOLDEN EUGENE R JR	4	37		BERKSHIRE AVENUE
* BOLSTER FRANCES T	4	23		BLUFF HEAD ROAD
BONIN ROBERT	2	96		MOUNTAIN STREET
* BONIN SHEILA A	2	96		MOUNTAIN STREET
* BONNEY PATRICIA A	1	78	A	NORTH MAIN STREET
* BONZ LAURA B	1	47D		NORTH MAIN STREET
* BOODMAN LILLIAN	1	1	A	HIXSON FARM ROAD
* BOOKBINDER JUDITH A	3	11		FALCON ROAD
* BOOKBINDER PAUL	3	11		FALCON ROAD
BOOKMAN CARYL J	4	31		PHEASANT WOOD ROAD
* BOOKMAN PAUL A	4	31		PHEASANT WOOD ROAD
* BOOKMAN SYLVIA M	4	31		PHEASANT WOOD ROAD
* BOONE WILLIAM JR	3	242		SOUTH MAIN STREET
BORAKS LORI E	4	11		FLINTLOCK ROAD
* BORENSTEIN BENJAMIN	3	38		ESSEX ROAD
* BORENSTEIN KATHRYN R	3	38		ESSEX ROAD
BORNMANN MAUDE	4	259		NORWOOD STREET
BORNSTEIN DEBBIE E	2	177		WILSHIRE DRIVE
* BORNSTEIN JANICE	2	69		DEERFIELD ROAD
* BORNSTEIN JOEL E	2	177		WILSHIRE DRIVE
* BORNSTEIN LORI	2	69		DEERFIELD ROAD
* BORNSTEIN MARVIN	2	69		DEERFIELD ROAD
* BORNSTEIN SUSAN R	2	177		WILSHIRE DRIVE
* BOROY ANNE	2	2		BIRCHWOOD CIRCLE
BOROY NANCY	2	2		BIRCHWOOD CIRCLE
* BOROY SIDNEY	2	2		BIRCHWOOD CIRCLE
* BORTNICK ALAN	2	9		MARGARET ROAD
* BORTNICK CIREL	2	9		MARGARET ROAD
* BORTNICK MORTON	2	9		MARGARET ROAD
* BORTNICK STEVEN J	2	9		MARGARET ROAD
BOSSIN MICHAEL IAN	4	33		CHESTNUT STREET
BOUCHER MADELEINE J	1	15		COTTAGE STREET
* BOUFFARD HELEN M	1	13		TOLMAN STREET
BOULET EDMUND G	1	111		BILLINGS STREET
* BOULET GERALD F	1	111		BILLINGS STREET
* BOULET JANE F	1	111		BILLINGS STREET
* BOULET MARY-ANN	1	111		BILLINGS STREET
* BOULET THOMAS J	1	111		BILLINGS STREET
* BOURNE FRANCINE B	2	48		EISENHOWER DRIVE
* BOURNE IRA R	2	48		EISENHOWER DRIVE
BOWEN ELIZABETH	1	86	D	NORTH MAIN STREET
BOWEN TIM	1	86	D	NORTH MAIN STREET
* BOWEN WAYNE R	2	33		KENNEDY ROAD
* BOWER ALLEN F	2	18		LYNDON ROAD
* BOWER ARONNA	2	18		LYNDON ROAD
* BOWER AUDREY E	2	18		LYNDON ROAD
* BOWER HAROLD S	2	18		LYNDON ROAD
BOWER PAUL	2	630		MOUNTAIN STREET
BOWER PAUL B	2	620		MOUNTAIN STREET
* BOYAR ESTHER	1	78		AMES STREET
* BOYAR ISRAEL	1	78		AMES STREET
* BOYATZIS RICHARD E	1	146		BILLINGS STREET
* BOYATZIS SANDRA S	1	146		BILLINGS STREET
BOYD GLORIA	4	19		ELLIOT STREET
* BOYD JAMES M	4	334		OLD POST ROAD
BOYD JEAN	4	334		OLD POST ROAD
BOYD JEANNE M	4	334		OLD POST ROAD
BOYD JOHN	4	334		OLD POST ROAD
* BOYD JOHN L	4	334		OLD POST ROAD
* BOYDEN ARTHUR I	1	180		AMES STREET
* BOYDEN MARJORIE E	1	180		AMES STREET
* BOYLE EILEEN K	4	178		NORTH MAIN STREET
BOYLE KELLY	4	178		NORTH MAIN STREET
* BOYLE STEPHEN B	4	178		NORTH MAIN STREET
BOYSON BRIAN J	1	153		NORTH MAIN STREET
BRADLEY CHARLES T	4	63		MOOSE HILL PARKWAY
* BRADLEY DANIEL J	4			GEN EDWARDS HIGHWY
BRADSHAW DAVID L	3	426		SOUTH MAIN STREET
BRADSHAW FRANCES V	3	426		SOUTH MAIN STREET
* BRADY EUGENE G	1	4		WINSLOW ROAD
* BRADY MARGUERITE E	3	15		GARDEN STREET
* BRADY MARY C	3	15		GARDEN STREET
* BRAMHALL FREDERICK	1	207		NORTH MAIN STREET
* BRAMHALL JOYCE A	1	207		NORTH MAIN STREET
* BRAMS ALAN B	2	35		CHESSMAN DRIVE
* BRAMS ELLEN B	2	35		CHESSMAN DRIVE
* BRANCA ANTHONY J	2	35		SPRING LANE
* BRANCA ELIZABETH	2	35		SPRING LANE
* BRANCA ELIZABETH T	2	35		SPRING LANE
BRANCA JEANNETTE A	2	35		SPRING LANE
* BRASS PEARL L	3	34		GUNHOUSE STREET
* BRASSLOW BARBARA E	4	25		WEST STREET
* BRASSLOW NORMAN H	4	25		WEST STREET
* BRAUNEIS FREDERICK C	2	25		EAST STREET
* BRAUNEIS NORMA E	2	25		EAST STREET
BRAUNSTEIN ANDREW S	2	6		BRIGGS POND WAY
* BRAUNSTEIN ROBERT D	2	6		BRIGGS POND WAY
* BRAUNSTEIN S NATALIE	2	6		BRIGGS POND WAY
BRAVERMAN GERRETT	2	21		LEONARD ROAD
* BRAVERMAN SANDRA F	2	21		LEONARD ROAD
* BREEN DANIEL E	4	12		HENRY STREET
* BREEN PATRICIA A	4	12		HENRY STREET
* BREITMAN ALAN S	3	10		LIVINGSTON ROAD
* BREITMAN PAMELA	3	10		LIVINGSTON ROAD
* BRENNAN JOANMARIE	4	308		SOUTH WALPOLE ST
* BRENNAN JUSTIN	4	308		SOUTH WALPOLE ST
BRENNAN MARGARET	4	259		NORWOOD STREET
* BRENNER CAROLE F	1	20		GLENDALE ROAD
* BRENNER NELSON	1	20		GLENDALE ROAD
* BRENNER RUTH	1	19		INDIAN LANE
* BRENNER SYLVIA W	1	21	4	BAYBERRY DRIVE
* BRENNER WARREN	1	19		INDIAN LANE
* BRESLOF MARC S	4	11		HUCKLEBERRY LANE
* BRESLOF PHYLLIS S	4	11		HUCKLEBERRY LANE
* BRESNAHAN JOHN F	3	7		CEDAR PARK ROAD
* BRESNAHAN PAUL M	3	32		BRADFORD AVENUE
BRESNAHAN RUTH	4	259		NORWOOD STREET
* BREZACK DOROTHY N	2	268		MOUNTAIN STREET
* BREZACK IRVING	2	268		MOUNTAIN STREET
BREZACK JAMES M	2	268		MOUNTAIN STREET
* BRICKELL CARRA L	2	15		MARCUS ROAD
* BRICKELL DONALD S	2	15		MARCUS ROAD
* BRICKELL MARSHALL J	2	15		MARCUS ROAD
BRICKELL MELANIE	2	15		MARCUS ROAD
* BRICKER KAREN J	4	26		BERKSHIRE AVENUE
* BRICKER ROBERT P	4	26		BERKSHIRE AVENUE
* BRICKER SUE R	4	33		MOOSE HILL PARKWAY

NAME	P	HOUSE	APT	STREET
BRIDGERS JAMES E JR	2	28		LONGMEADOW LANE
BRIDGERS MARY D	2	28		LONGMEADOW LANE
* BRIDGES SONYA J	2	6		LEONARD ROAD
* BRIDGES STEPHEN G	2	6		LEONARD ROAD
* BRIDGES STEPHEN G JR	2	6		LEONARD ROAD
* BRIGGS ARNOLD C	1	7		HILLSIDE AVENUE
* BRIGGS CAROLYN	1	7		HILLSIDE AVENUE
* BRIGGS JOANNE P	1	366		EAST STREET
* BRIGGS PEARL H	4	96		SOUTH PLEASANT ST
* BRIGGS PHYLLIS R	1	7		HILLSIDE AVENUE
* BRIGGS RICHARD G	4	96		SOUTH PLEASANT ST
* BRIGGS ROGER A	1	7		HILLSIDE AVENUE
* BRIGGS SUSAN L	1	7		HILLSIDE AVENUE
* BRIGGS WINTHROP R	1	366		EAST STREET
* BRIGHTMAN HARVEY	3	10		LAKEVIEW STREET
* BRIGHTMAN MARGIE	3	10		LAKEVIEW STREET
BRILLANT NANCY A	3	23		WEBB ROAD
* BRINE ANN M	3	29D		BRADFORD AVENUE
* BRINE JOHN T	3	29D		BRADFORD AVENUE
BRISS NANCY M	3	136	2	SOUTH MAIN STREET
* BRISSMAN ARTHUR J	1	31	3	BAYBERRY DRIVE
* BRISSMAN BARBARA A	1	31	3	BAYBERRY DRIVE
* BROCKMAN ELAINE	2	16		TALL TREE ROAD
* BROCKMAN MITCHELL A	2	16		TALL TREE ROAD
* BRODER BENJAMIN	1	49	2	BAYBERRY DRIVE
* BRODER BESSIE	1	49	2	BAYBERRY DRIVE
* BRODSKY ANNETTE M	3	278		EAST FOXBORO ST
BRODSKY DENISE A	3	278		EAST FOXBORO ST
* BRODSKY JACK	3	278		EAST FOXBORO ST
* BRODY GERALD S	2	10		FOX HOLLOW ROAD
* BRODY KENNETH W	2	14		JOHNSON ROAD
* BRODY LAURA A	2	14		JOHNSON ROAD
* BRODY MARLENE I	2	14		JOHNSON ROAD
* BRODY NANCY R	2	14		JOHNSON ROAD
* BRODY RUTH	3	70		GUNHOUSE STREET
* BRODY SANDRA LEE	2	10		FOX HOLLOW ROAD
* BROMBERG GLORIA	3	47		HAROLD STREET
* BROMBERG LESLIE	2	176		WILSHIRE DRIVE
BROMBERG LINA	2	176		WILSHIRE DRIVE
* BROMFIELD ARTHUR M	2	13		QUEENS CIRCLE
* BROMFIELD BARBARA S	2	13		QUEENS CIRCLE
* BROOKER BARBARA J	2	6		WEST RIDGE DRIVE
* BROOKER GEORGE M	2	6		WEST RIDGE DRIVE
BROOKER HARLAN E	4	18		FLINTLOCK ROAD
* BROOKER SYMA	2	6		WEST RIDGE DRIVE
* BROOKFIELD PHYLLIS G	2	168		MASSAPOAG AVENUE
* BROOKS GEORGE E JR	4	49		RICHARDS AVENUE
* BROOKS JANET R	4	49		RICHARDS AVENUE
* BROOKS SUZANNE L	4	49		RICHARDS AVENUE
* BROWN ALAN L	1	7		GROVE STREET
* BROWN ANNA S	3	9		WASHINGTON PLACE
* BROWN BEATRICE S	3	8		MARK ROAD
* BROWN CAROL M	4	10		SANDY RIDGE CIRCLE
BROWN CAROL W	1	20		INDIAN LANE
BROWN CHARLES F	3	63		FURNACE STREET
BROWN CHARLES M	3	63		FURNACE STREET
* BROWN CHRISTINE F	4	14		POLE PLAIN ROAD
BROWN CHRISTINE P	3	63		FURNACE STREET
* BROWN CLAIRE W	4	2		BEAVER BROOK ROAD
* BROWN EILEEN R	1	27		GAINES ROAD
* BROWN ELAYNE R	1	7		GROVE STREET
* BROWN GREGORY L	1	20		INDIAN LANE
* BROWN HAROLD F	3	8		MARK ROAD
* BROWN HERBERT M	1	27		GAINES ROAD
* BROWN HOWARD B	4	10		SANDY RIDGE CIRCLE
* BROWN HYMAN	3	404		MASSAPOAG AVENUE
* BROWN IRMA	3	404		MASSAPOAG AVENUE
* BROWN JUDITH E	1	7		GROVE STREET
* BROWN JUDITH M	2	36		MADISON AVENUE
BROWN KATHERINE	3	63		FURNACE STREET
BROWN KEITH M	1	20		INDIAN LANE
* BROWN KEVIN F	3	59	101	POND STREET
* BROWN LAWRENCE H	4	10		SANDY RIDGE CIRCLE
* BROWN LESLIE D	1	7		GROVE STREET
* BROWN LINDA D	3	198		MANSFIELD STREET
* BROWN LYYLI JOAN	1	34		BROOK ROAD
* BROWN MALCOLM F	3	63		FURNACE STREET
* BROWN MEREDITH A	1	9		GOODRICH PLACE
* BROWN MYRTLE C	1	20		INDIAN LANE
* BROWN NORMA L	3	63		FURNACE STREET
BROWN PETER S	3	20	D	BRADFORD AVENUE
* BROWN STEPHEN S	2	36		MADISON AVENUE
* BROWN WALTER L	3	198		MANSFIELD STREET
* BROWN WALTER T	4	2		BEAVER BROOK ROAD
* BROWN WILLIAM P	1	34		BROOK ROAD
* BROWNSTEIN VALERIE	2	6		LONGMEADOW LANE
BRUCE BEVERLY A	2	1389		BAY ROAD
BRUCE HARLAN L	2	1389		BAY ROAD
* BRULE DELPHINE K	4	481		OLD POST ROAD
* BRULE FLORENCE I	4	481		OLD POST ROAD
* BRYAN EDWARD E	1	20		BELCHER STREET
* BRYAN MARY A	1	20		BELCHER STREET
* BRYANT DORIS R	4	62		BULLARD STREET
* BRYANT EDITH N	4	150		MASKWONICUT STREET
* BRYANT FRANCIS	4	150		MASKWONICUT STREET
* BUBLY AVA	3	142		MANSFIELD STREET
* BUBLY BERYLEE	3	142		MANSFIELD STREET
* BUBLY DANIEL	3	142		MANSFIELD STREET
* BUBLY GARY	3	142		MANSFIELD STREET
* BUBLY GLORIA	3	142		MANSFIELD STREET
* BUCHWALD GARY	3	28		DUNBAR STREET
* BUCHWALD MICHELE G	3	28		DUNBAR STREET
* BUCKBEE CRAIG S	1	109		NORTH MAIN STREET
* BUCKBEE DEBORAH S	1	109		NORTH MAIN STREET
* BUCKBEE HAROLD F JR	1	109		NORTH MAIN STREET
BUCKLEY CYNTHIA L	4	22		OAKLAND ROAD
BUCKLEY THOMAS M	4	22		OAKLAND ROAD
* BUCKMAN FRANCES I	3	45		HAROLD STREET
* BUCKMAN SAMUEL	3	45		HAROLD STREET
* BUDD MARLENE LAVEZZO	4	12		POLE PLAIN ROAD
* BUDD SUMNER T	4	12		POLE PLAIN ROAD
* BUDRYS NEVA M	1	3	3	PLEASANT STREET
* BUDRYS ROBERT P	1	3	3	PLEASANT STREET
* BULLARD ARTHUR W	2	9		MASSAPOAG LANE
BULLARD HARRIET M	2	9		MASSAPOAG LANE
* BULLOCK ROBERT W	1	59		COTTAGE STREET
* BUNSON LINDA S	2	52		LYNDON ROAD
* BUNSON STANLEY N	2	52		LYNDON ROAD
BUNTING GLENN W	1	22		POND VIEW CIRCLE
BUNTING JANET E	1	22		POND VIEW CIRCLE
* BURACK ALINE	1	40		BILLINGS STREET
BURAK MARY	4	415D		SOUTH MAIN STREET
BURAKOVSKY FAINA	3	1		BEACH ROAD
BURAKOVSKY MARINA	3	1		BEACH ROAD
BURAKOVSKY ROMAN	3	1		BEACH ROAD
* BURG ELINOR J	2	5		TAMARACK WAY

NAME	P	HOUSE	APT	STREET
* BURG LEONARD M	2	5		TAMARACK WAY
* BURG MOLLY	1	7	4	BAYBERRY DRIVE
* BURG SUSAN B	2	5		TAMARACK WAY
* BURGER EVELYN WILLA	3	15		PILGRIM DRIVE
* BURGER ROY T JR	3	15		PILGRIM DRIVE
* BURGESS JOSEPH E	4	67		WALPOLE STREET
BURGESS MARIE	4	67		WALPOLE STREET
* BURGESS MICHAEL G	2	15		KENNEDY ROAD
* BURKE JOHN B	4	37		BLAIR CIRCLE
* BURKE JOHN T	1	59		COTTAGE STREET
* BURKE SARA S	4	37		BLAIR CIRCLE
* BURKIN IRENE L	2	31		DEERFIELD ROAD
* BURKIN NATHEN	2	31		DEERFIELD ROAD
* BURLINGAME ISABELLE W	1	16		STONE STREET
* BURLINGAME MARK W JR	1	16		STONE STREET
* BURMAN ANITA	2	24		TALL TREE ROAD
* BURMAN MICHAEL B	2	18		JEFFERSON AVENUE
* BURMAN NANCI B	2	18		JEFFERSON AVENUE
* BURMAN SAMUEL	2	24		TALL TREE ROAD
BURNS DONALD G	3	36		GARDEN STREET
BURRITT EMMELINE	2	48		LYNDON ROAD
BURRITT WILLIAM	2	48		LYNDON ROAD
* BURSTYN INA	1	172		POND STREET
* BURSTYN MORRIS	1	172		POND STREET
* BURTMAN JACOB	2	55		SPRING LANE
* BURTMAN MIRIAM L	2	55		SPRING LANE
* BUTANOWICZ DOMINIC J	2	105		OAK HILL DRIVE
* BUTANOWICZ FLORENCE I	2	105		OAK HILL DRIVE
BUTLER EDWARD H III	4	16		DEPOT STREET
* BUTLER EDWARD H JR	4	16		DEPOT STREET
* BUTLER ELINOR F	4	16		DEPOT STREET
* BUTLER JACQUELINE M	4	26		STATION STREET
* BUTLER JOHN F	4	26		STATION STREET
BUTLER ROBERT P	4	26		STATION STREET
* BUTTINGER RICHARD W	4	6		PINE ROAD
* BYER ELWOOD R	2	7		GANNETT TERRACE
* BYER JANICE	3	151	1F	MORSE STREET
* BYER RICHARD E	3	151	1F	MORSE STREET
* BYER SYLVIA C	2	7		GANNETT TERRACE
* BYER TERRI LYNN	2	7		GANNETT TERRACE
* BYRNE KATHERINE A	3	106		EAST FOXBORO ST
* BYRNE THOMAS P	3	106		EAST FOXBORO ST
* BYRNES JAMES S	3	103		MANSFIELD STREET
* BYRNES MARCIA	3	103		MANSFIELD STREET
* CABLE LAWRENCE	1	43		GREENWOOD ROAD
* CABLE SUSAN	1	43		GREENWOOD ROAD
* CABRAL ALFRED	4	57		HIGH PLAIN STREET
* CABRAL JANET E	4	57		HIGH PLAIN STREET
* CABRAL JOSEPHINE	4	57		HIGH PLAIN STREET
* CACICIA JOYCE B	3	10		HAWK LANE
* CACICIA RONALD J	3	10		HAWK LANE
* CADOFF MARTHA A	3	224		WOLOMOLOPOAG ST
* CADOFF STEVEN H	3	224		WOLOMOLOPOAG ST
* CADOGAN JOHN J	2	19		SPRING LANE
* CALISH STEPHEN B	2	141		HAMPTON ROAD
* CALISH SUSAN	2	141		HAMPTON ROAD
CALLAHAN ELIZABETH	1	43		GLENDALE ROAD
* CALLAHAN EMMA F	4	51		NORWOOD STREET
* CALLAHAN EUGENE L	4	51		NORWOOD STREET
CALLAHAN HENRY P	2	7		MOUNTAIN STREET
* CALLAN CATHERINE J	1	184		AMES STREET
* CALLUM MERRILL	1	26		DEHART AVENUE
* CALLUM STELLA F	1	26		DEHART AVENUE
* CALO ANDREW M	1	40		HIGH STREET
* CALO CAROLE A	1	40		HIGH STREET
CAMARA DAVID L	3	192		WOLOMOLOPOAG ST
* CAMARA MANUEL JR	4	4		WEST STREET
* CAMARA MARIA L	4	4		WEST STREET
CAMARA ROBERTA L	3	192		WOLOMOLOPOAG ST
* CAMERON CHARLES E	1	43		PLEASANT STREET
* CAMERON GERARD R	1	186		BILLINGS STREET
* CAMERON ROSEMARIE	1	43		PLEASANT STREET
* CAMERON SHIRLEY S	1	186		BILLINGS STREET
* CAMPBELL ALICE P	4	5		PLEASANT PARK CIR
* CAMPBELL B DELL	3	11		GORWIN DRIVE
CAMPBELL BRIAN J	1	13		WINSLOW ROAD
* CAMPBELL CHIYOKO	4	415		SOUTH MAIN STREET
CAMPBELL DALE T	1	31		GREENWOOD ROAD
* CAMPBELL DOROTHY C	1	31		GREENWOOD ROAD
* CAMPBELL JOAN L	1	13		WINSLOW ROAD
CAMPBELL JOHN T	1	13		WINSLOW ROAD
* CAMPBELL MARK A	4	415		SOUTH MAIN STREET
* CAMPBELL RICHARD	4	415		SOUTH MAIN STREET
* CAMPBELL RICHARD F	1	13		WINSLOW ROAD
* CAMPBELL ROBERT W	4	5		PLEASANT PARK CIR
* CAMPBELL VIRGINIA R	3	11		GORWIN DRIVE
* CAMPOT CECIL R	3	27		LEE ROAD
CAMPOT KEVIN	3	27		LEE ROAD
* CAMPOT PATRICIA A	3	27		LEE ROAD
CAMPOT PETER	3	27		LEE ROAD
* CANADA DIANE M	1	42	3	BAYBERRY DRIVE
* CANNON JAMES E	2	175		EAST STREET
* CANNON MILDRED A	2	175		EAST STREET
* CANNON RICHARD L	2	175		EAST STREET
* CANTON JACQUELINE M	1	10		SCHOOL STREET
* CANTON JOHN A	1	10		SCHOOL STREET
* CANTOR RUTH G	4	12		PLEASANT PARK ROAD
* CANTY BEATRICE	2	45		BISHOP ROAD
* CANTY JOHN C	2	45		BISHOP ROAD
* CAPERNAROS CHRISTINA L	2	60		WILSHIRE DRIVE
* CAPERNAROS PHILIP D	2	60		WILSHIRE DRIVE
* CAPLAN BARBARA	2	235		EAST STREET
CAPLAN BETH A	2	13		PARTRIDGE HILL
* CAPLAN ELIOT P	3	130		SOUTH MAIN STREET
* CAPLAN MARVIN	2	235		EAST STREET
* CAPLAN NATALIE J	3	130		SOUTH MAIN STREET
CAPLAN ROBERT S	2	13		PARTRIDGE HILL
CAPLAN SHEILA	2	13		PARTRIDGE HILL
CAPLAN STEVEN J	2	235		EAST STREET
* CAPLIN BERTHA K	3	69	8	POND STREET
* CAPOBIANCO RAYMOND A	4	655		SOUTH MAIN STREET
* CAPOZZOLI DORIS E	4	35		WALPOLE STREET
CAPOZZOLI JOHN R	4	35		WALPOLE STREET
CAPPADONA DAWN D	1	3	3	PLEASANT STREET
CARBONARA DAVID	4	55		GEN EDWARDS HIGHWY
CARBONARA JOHN	4	55		GEN EDWARDS HIGHWY
* CAREY BRUCE H	1	46		BILLINGS STREET
* CAREY JANET E	1	46		BILLINGS STREET
* CAREY JOHN S	1	46		BILLINGS STREET
* CAREY LOUISE M	4	19		PLEASANT PARK ROAD
* CAREY WILLIAM J	1	355		NORTH MAIN STREET
* CARLIN ALAN D	2	12		LEONARD ROAD
* CARLIN GEORGE	1	38	2	BAYBERRY DRIVE
* CARLIN JOAN S	2	12		LEONARD ROAD
* CARLIN PATTI L	2	12		LEONARD ROAD
* CARLIN RICHARD S	2	12		LEONARD ROAD

* VOTER

NAME	P	HOUSE	APT	STREET
* CARLIN SARAH	1	38	2	BAYBERRY DRIVE
* CARLSEN HJORDIS K	4	337		SOUTH MAIN STREET
* CARLSEN KNUT	4	337		SOUTH MAIN STREET
CARLSON BRUCE A	1	140		NORTH MAIN STREET
* CARLSON HARRY F	3	17		BEACH ROAD
* CARLSON JACQUELINE	3	17		BEACH ROAD
CARLSON KAREN J	1	140		NORTH MAIN STREET
* CARLSON MARGARET	1	140		NORTH MAIN STREET
* CARLSON ROBERT W	1	140		NORTH MAIN STREET
CARMONA KATHERINE	3	112	U	SOUTH MAIN STREET
* CARMONA ROBERTO G	3	112	U	SOUTH MAIN STREET
* CARMONE JEAN M	1	9		HIGHLAND STREET
* CARMONE THEODORE A	1	9		HIGHLAND STREET
* CARNEIRO MARY F	2	1049		BAY ROAD
* CARNEY ANNE M	4	41		POLE PLAIN ROAD
* CARNEY JAMES R	4	41		POLE PLAIN ROAD
* CARNIE JULIA A	3	25		HAROLD STREET
CAROTHERS BEVERLY J	4	17		CHESTNUT STREET
* CARPENO FIORE	4	25		WALPOLE STREET
* CARPENO JOSEPHINE F	4	25		WALPOLE STREET
* CARPENO PHILIP A	4	105		WALPOLE STREET
* CARPENTER ELEANOR W	1	45		COTTAGE STREET
CARR BEVERLY	1	13		COTTAGE STREET
CARR PAUL J	3	8		CEDAR PARK ROAD
CARRABINO JENNIE J	3	72		SOUTH MAIN STREET
CARRABINO WILLIAM R	3	72		SOUTH MAIN STREET
CARRARA ANNIE	2	1333		BAY ROAD
* CARREL JANICE E	4	112		WALPOLE STREET
* CARREL LEONARD D	4	112		WALPOLE STREET
* CARRIER MARJORIE A	3	5		LEE ROAD
CARRIER SEDELLA	3	5		LEE ROAD
CARROLL AGNES	4	259		NORWOOD STREET
* CARROLL CHARLES F	3	2		MARIE AVENUE
* CARROLL GERTRUDE R	1	27	D	HIXSON FARM ROAD
* CARROLL MARY B	4	14		WALNUT STREET
* CARROLL PHILIP C	4	14		WALNUT STREET
CARROLL RICHARD L	3	20	D	BRADFORD AVENUE
* CARROLL ROBERT P	4	14		WALNUT STREET
* CARROLL SHARON KROVITSKY	3	2		MARIE AVENUE
* CARROLL WILLIAM	1	93		BROOK ROAD
CARRUNCHIO ANN M	3	552		SOUTH MAIN STREET
CARRUNCHIO GAYETANO	3	552		SOUTH MAIN STREET
CARRUNCHIO KEVIN	3	552		SOUTH MAIN STREET
CARRUNCHIO RUTH	3	552		SOUTH MAIN STREET
* CARTER ELIZABETH	4	355		NORWOOD STREET
* CARTER FREDERICK B	4	355		NORWOOD STREET
CARTER NANCY	4	355		NORWOOD STREET
* CARTWRIGHT KATHARINE M	3	148		SOUTH MAIN STREET
* CARVER DORA	2	65		MORSE STREET
* CARVER EDITH	1	36		HUNTINGTON AVENUE
* CARVER FRANK W	1	36		HUNTINGTON AVENUE
* CARVIN DONALD H	2	10		PAUL REVERE ROAD
* CARVIN JENNIE	1	3	3	BAYBERRY DRIVE
CARVIN LISA	2	10		PAUL REVERE ROAD
* CARVIN SANDRA	2	10		PAUL REVERE ROAD
* CARVIN SUSAN A	2	10		PAUL REVERE ROAD
CASH JAMES P	3	28		NORFOLK PLACE
CASH LINDA S	3	28		NORFOLK PLACE
* CASHMAN RICHARD K	2	201		AMES STREET
CASSIDY STEPHEN	4	31		SOUTH MAIN STREET
* CASSIS JEFFREY A	4	36		STATION STREET
* CASSIS PATRICIA OBRIEN	4	36		STATION STREET
* CASSO MORRIS H	3	12		LAKE AVENUE
* CASSO ROSE	3	12		LAKE AVENUE
* CASTLEMAN CLAIRE K	2	28		TALL TREE ROAD
* CASTLEMAN JAMES A	2	28		TALL TREE ROAD
* CASWELL VELMA K	3	348		SOUTH MAIN STREET
* CATERA EDWARD J	3	228		WOLOMOLOPOAG ST
* CATERA ROSEMARIE	3	228		WOLOMOLOPOAG ST
* CATHERALL BENNETT G	3	11		BEACH ROAD
* CATHERALL KATHLEEN S	3	11		BEACH ROAD
* CAUDLE MARILYN A	3	173		MORSE STREET
CAUDLE ROBERT	3	173		MORSE STREET
* CAULFIELD LUCY	2	5		LYNDON ROAD
CAULFIELD PATRICIA A	2	5		LYNDON ROAD
CAULFIELD WILLIAM E	2	5		LYNDON ROAD
* CAVANAUGH CAROLYN D	4	14		SOUTH WALPOLE ST
CAVANAUGH JAMES	4	20		BULLARD STREET
CAVANAUGH JOSEPH W	4	14		SOUTH WALPOLE ST
CAVANAUGH MARIA	4	14		SOUTH WALPOLE ST
* CAVANAUGH THOMAS G	4	14		SOUTH WALPOLE ST
CAVE DONALD	2	72		HIGHLAND AVENUE
CAVE MYRNA	2	72		HIGHLAND AVENUE
CAVE REGINALD	2	72		HIGHLAND AVENUE
CECCHI LISA G	3	46		FURNACE STREET
CEDAR MARILYN	1	13		ROBIN ROAD
CEDAR RICHARD	1	13		ROBIN ROAD
* CEDAR SAMUEL N	3	14		WORCESTER ROAD
* CEDAR SOPHIE	3	14		WORCESTER ROAD
CELLURA A RAYMOND	4	220		WALPOLE STREET
CENTOLA KATHLEEN	1	14		HIGHLAND STREET
* CERESKA ALEXANDRA	2	14		VIOLET CIRCLE
* CERESKA JONAS P	2	14		VIOLET CIRCLE
CERESKA RITA M	2	14		VIOLET CIRCLE
CHABOT DAVID	4	155		MASKWONICUT STREET
* CHABOT DONALD G	4	155		MASKWONICUT STREET
* CHABOT JUNE A	4	155		MASKWONICUT STREET
CHABOT SUZANNE	4	155		MASKWONICUT STREET
* CHADOS JACQUELINE	3	77		BEACH STREET
* CHAFETZ JEFFREY K	3	20		CONDOR ROAD
* CHAFETZ JOYCE L	3	20		CONDOR ROAD
* CHAMBERLAIN ELIZABETH B	3	7		CAPEN HILL ROAD
* CHAMBERLAIN PHILIP D	3	7		CAPEN HILL ROAD
CHAMBERS DAVID J	3	47	204	POND STREET
* CHAMBERS DONALD M	1	114		POND STREET
* CHAMBERS ESTHER A	3	46		EAGLE DRIVE
* CHAMBERS MARION H	1	27	A	HIXSON FARM ROAD
* CHAMBERS RONALD E	3	46		EAGLE DRIVE
CHANDLER ALYSIA	3	1		WEBB ROAD
CHANDLER DAVID	3	1		WEBB ROAD
* CHANDLER DEAN	3	1		WEBB ROAD
* CHANDLER JOHN A	3	1		WEBB ROAD
* CHANDLER JOSEPHINE A	3	1		WEBB ROAD
* CHANNIN DAVID S	3	22		AMES COURT
* CHANNIN ESTHER M	3	22		AMES COURT
CHANNIN NINA R	3	22		AMES COURT
CHAO LEE	3	13		AGAWAM ROAD
CHAO TAI-TE	3	13		AGAWAM ROAD
* CHAPMAN ANNE	1	68		PLEASANT STREET
* CHAPMAN HAROLD	1	68		PLEASANT STREET
* CHAPMAN HELEN R	4	30		WEST STREET
* CHAPMAN LAWRENCE S	4	30		WEST STREET
* CHAPMAN PHILLIP S	4	30		WEST STREET
* CHAPMAN SHIRLEY E	1	68		PLEASANT STREET
* CHAPMAN SUSAN F	4	30		WEST STREET
* CHARLETTE EVELYN J	1	27		SUMMIT AVENUE

NAME	P	HOUSE	APT	STREET
* CHARLETTE GILBERT L	1	27		SUMMIT AVENUE
* CHARLETTE LUCETTE	1	27	27	SUMMIT AVENUE
* CHARLOFF CAROLE E	1	11		INDIAN LANE
CHARLOFF DONNA L	1	11		INDIAN LANE
* CHARLOFF STANLEY S	1	11		INDIAN LANE
* CHARNAS JUDITH	4	76		SOUTH PLEASANT ST
* CHARNAS LEONARD B	4	76		SOUTH PLEASANT ST
* CHARNAS LILLIAN M	4	76		SOUTH PLEASANT ST
* CHARNEY GLEN A	4	22		HAMPSHIRE AVENUE
* CHARNEY JAY L	4	22		HAMPSHIRE AVENUE
CHARNEY MARK S	4	22		HAMPSHIRE AVENUE
* CHARNEY MELVIN S	4	22		HAMPSHIRE AVENUE
* CHARNEY ROBERTA E	4	22		HAMPSHIRE AVENUE
* CHASE DANIEL B	1	117		BILLINGS STREET
* CHASE KARYN K	3	20		DUNBAR STREET
* CHASE KENNETH B	3	20		DUNBAR STREET
CHASE REBECCA K	1	117		BILLINGS STREET
CHATES HELAINE F	2	16		MARGARET ROAD
CHATES HOWARD	2	16		MARGARET ROAD
* CHATHA ANDREW S	3	24		MOHAWK STREET
* CHATHA MARY L	3	24		MOHAWK STREET
* CHAVEZ ARLENE	1	188		AMES STREET
* CHAVEZ ROBERT	1	188		AMES STREET
CHESLER INEZ J	2	1		QUEENS CIRCLE
CHESLER SAMUEL	2	1		QUEENS CIRCLE
* CHESSLER BEATRICE	1	36	4	BAYBERRY DRIVE
* CHESSLER JACK	1	36	4	BAYBERRY DRIVE
* CHEYER ALICE H	1	1		GLENVIEW ROAD
* CHEYER THOMAS F	1	1		GLENVIEW ROAD
CHII ROGER C S	2	73		OAK HILL DRIVE
CHII YA-SHAN	2	73		OAK HILL DRIVE
* CHILLER ROBERT A	3	15		CONDOR ROAD
* CHILLER SANDRA S	3	15		CONDOR ROAD
* CHIN DAMON G	3	212		EAST FOXBORO ST
* CHIN DANIELLE	3	212		EAST FOXBORO ST
CHIN JASON D	3	212		EAST FOXBORO ST
* CHIN KENNETH G	3	212		EAST FOXBORO ST
* CHIN WINIFRED S	3	212		EAST FOXBORO ST
* CHIPMAN DAVID	2	9		SHERWOOD CIRCLE
* CHIPMAN RONA F	2	9		SHERWOOD CIRCLE
* CHO DAVID Y	4	9		BLAIR CIRCLE
* CHO KELLO K	4	9		BLAIR CIRCLE
* CHORNEY ALVAN F	3	32		FOXFIRE DRIVE
* CHORNEY PAMELA N	3	32		FOXFIRE DRIVE
CHRISMAN ANDREW L	3	73		BEACH STREET
CHRISMAN ELIZABETH M	3	73		BEACH STREET
CHRYSOUERGIS CHRISTOS	4	162		UPLAND ROAD
CHRYSOUERGIS EFTHIMIA	4	162		UPLAND ROAD
* CHUBB KATHERINE S	4	145		MOOSE HILL PARKWAY
* CHUBB LEWIS W JR	4	145		MOOSE HILL PARKWAY
* CHUSED MARLENE B	4	4		JAMES ROAD
* CHUSED WESLEY S	4	4		JAMES ROAD
* CICCHETTI BARBARA J	4	13		HIGH PLAIN STREET
* CICCHETTI RICHARD H	4	13		HIGH PLAIN STREET
* CILLEY ELIZABETH F	4	16		PINE ROAD
* CILLEY PUTNAM	4	16		PINE ROAD
CIMILDORI FLORENCE	1	34		BILLINGS STREET
* CIRILLO DAVID J	1	283		NORTH MAIN STREET
* CIRILLO GEORGIA M	1	283		NORTH MAIN STREET
* CITTADINO CHARLES L	4	4		GRANT CIRCLE
* CITTADINO CHARLES L JR	4	17		POLE PLAIN ROAD
* CITTADINO FLORENCE L	4	4		GRANT CIRCLE
* CITTADINO MARGARET C	4	17		POLE PLAIN ROAD
CIULLA LEE F	4	457		SOUTH MAIN STREET
* CIULLA LEO F	4	457		SOUTH MAIN STREET
* CIULLA MARGARET J	4	457		SOUTH MAIN STREET
* CIVITARESE GAIL A	1	26		MANNS HILL ROAD
* CLAPP MARTHA L	1	10		SHEPARD COURT
* CLAPPROOD JAMES L	3	431		MASSAPOAG AVENUE
* CLAPPROOD MARJORIE A	3	431		MASSAPOAG AVENUE
CLARK BARBARA L	2	14		MALLARD DRIVE
CLARK BARRY R	2	14		MALLARD DRIVE
* CLARK BENJAMIN L	4	56		DEPOT STREET
CLARK LINDA S	2	56		HIGHLAND AVENUE
* CLARK MADELINE A	4	56		DEPOT STREET
CLARK MICHAEL J	4	42		BERKSHIRE AVENUE
* CLARK RICHARD M	2	56		HIGHLAND AVENUE
* CLARKE CAROLYN C	4	356		NORWOOD STREET
* CLARKIN ELIZABETH A	4	14		CEDRUS ROAD
* CLARKIN JOSEPH D	4	14		CEDRUS ROAD
* CLAY CATHERINE	1	38		BROOK ROAD
* CLAY FREDERICK G	1	38		BROOK ROAD
* CLAYMAN BARRY	2	8		LYNDON ROAD
* CLAYMAN GAIL L	2	8		LYNDON ROAD
CLAYMAN GARY M	3	353		EAST FOXBORO ST
* CLAYMAN JULES B	3	12		FALCON ROAD
CLAYMAN LINDA J	3	353		EAST FOXBORO ST
* CLAYMAN MARGO	3	12		FALCON ROAD
* CLERE LOUISE F	1	9	2	BAYBERRY DRIVE
* CLERE MAX W	1	9	2	BAYBERRY DRIVE
* CLEVELAND CAROLYN MAE	1	31		TOLMAN STREET
CLEVELAND PAUL K	1	31		TOLMAN STREET
* CLEVELAND PETER O	3	3		GARDEN STREET
* CLEVELAND ROBIN M	1	31		TOLMAN STREET
* CLEVELAND ROSE E	1	21		SUMMIT AVENUE
* CLEVELAND SARA P	3	3		GARDEN STREET
* CLEVELAND THOMAS K	1	31		TOLMAN STREET
CLIFFORD BARNES	3	47	202	POND STREET
* CLIFTON DAVID I JR	2	19		LYNDON ROAD
* CLIFTON JANET	2	19		LYNDON ROAD
* CLINE BENJAMIN L	2	6		PEACOCK HILL
* CLINE DAVID	2	6		PEACOCK HILL
CLINE EVAN	2	6		PEACOCK HILL
CLINE ROBERT	2	6		PEACOCK HILL
CLINE SANDRA P	2	6		PEACOCK HILL
* CLOUGH ARNOLD P	1	10		WINSLOW ROAD
* CLOUGH GARY A	1	10		WINSLOW ROAD
* CLOUGH LILLIAN A	1	10		WINSLOW ROAD
* COBB CARL M	4	338		NORWOOD STREET
* COBB DEBORAH R	4	338		NORWOOD STREET
COBB JAMES C	4	338		NORWOOD STREET
* COBB RUTH F	3	17		BRADFORD AVENUE
* COBB SARAH R	4	338		NORWOOD STREET
COBURN DARLENE	4	539		SOUTH MAIN STREET
* COCHRANE CHARLES K	1	185		BAY ROAD
* COCHRANE DAWN M	1	185		BAY ROAD
* COCHRANE JOSEPH B	1	237		BAY ROAD
* COCHRANE KATHLEEN M	1	237		BAY ROAD
COCHRANE KERRI	1	185		BAY ROAD
COCHRANE LOIS E	1	247		BAY ROAD
COCHRANE PAUL R	1	247		BAY ROAD
* COCHRANE PAUL V	1	247		BAY ROAD
COCUZZO DAVID L	3	255		EAST FOXBORO ST
* COCUZZO FRANCIS E	3	255		EAST FOXBORO ST
* COCUZZO MARIAN T	3	255		EAST FOXBORO ST
* COFFEY ARTHUR J	4	50		WALPOLE STREET

NAME	P	HOUSE	APT	STREET
* COFFEY BERNARD F	3	34		AMES COURT
COFFEY DONNA J	3	34		AMES COURT
COFFEY EDWARD F	4	50		WALPOLE STREET
* COFFEY FRANCIS E	4	131		SOUTH MAIN STREET
* COFFEY GARY	3	34		AMES COURT
* COFFEY JEAN F	3	34		AMES COURT
COFFEY JOHN	4	131		SOUTH MAIN STREET
COFFEY LAURA	4	131		SOUTH MAIN STREET
* COFFEY MARY	4	50		WALPOLE STREET
* COFFEY PRISCILLA T	4	131		SOUTH MAIN STREET
* COFFEY ROBERT F	4	131		SOUTH MAIN STREET
COFFEY STEPHEN M	3	34		AMES COURT
COFFEY TRACEY A	3	34		AMES COURT
* COHEN ALBERT R	2	14		OLD FARM ROAD
* COHEN ALIDA	3	12		MARIE AVENUE
* COHEN AMY A	2	14		MADISON AVENUE
* COHEN AMY D	1	35		CHERYL DRIVE
COHEN AUDREY	3	89		BEACH STREET
* COHEN BARBARA	3	32		CONDOR ROAD
* COHEN BARBARA	1	1		POND VIEW CIRCLE
* COHEN BARBARA	3	22		WORCESTER ROAD
* COHEN BEATRICE S	4	22		POLE PLAIN ROAD
* COHEN BETH	2	10		BRIGGS POND WAY
COHEN BETH B	1	36		HIGHLAND STREET
* COHEN BRUCE H	4	23		PINE GROVE AVENUE
* COHEN CAROL LYNNE	4	23		PINE GROVE AVENUE
* COHEN DAVID G	2	10		BRIGGS POND WAY
* COHEN DORIS	1	35		CHERYL DRIVE
* COHEN EDWARD S	2	52		EISENHOWER DRIVE
* COHEN EILEEN R	3	12		MARIE AVENUE
* COHEN ELEANOR P	2	90		MASSAPOAG AVENUE
* COHEN ESTHER	1	27	1	BAYBERRY DRIVE
* COHEN EUNICE M	2	14		OLD FARM ROAD
* COHEN FANNIE	2	15		OLD FARM ROAD
* COHEN FREDERICK	3	19		WEBB ROAD
* COHEN GORDON	4	1		WEST STREET
* COHEN HAROLD A	2	27		LEONARD ROAD
* COHEN HARRIS	3	12		MARIE AVENUE
* COHEN HARRY J	4	22		POLE PLAIN ROAD
* COHEN HELEN	2	27		LEONARD ROAD
* COHEN HELEN P	3	19		WEBB ROAD
COHEN HOWARD W	1	36		GREENWOOD ROAD
* COHEN HYMAN L	1	33	D	HIXSON FARM ROAD
* COHEN IRVING G	1	33	D	HIXSON FARM ROAD
* COHEN JACOB	2	12		TALL TREE ROAD
* COHEN JEAN R	2	5		LEONARD ROAD
* COHEN JEROME S	2	28		DEERFIELD ROAD
* COHEN JILL I	3	6		CHASE DRIVE
* COHEN JODI L	2	90		MASSAPOAG AVENUE
COHEN JODY	2	72		OAK HILL DRIVE
* COHEN JUDITH M	2	52		EISENHOWER DRIVE
* COHEN KENNETH B	3	6		CHASE DRIVE
COHEN LANI R	4	22		DEPOT STREET
* COHEN LAURIE H	4	11		HIGH PLAIN STREET
* COHEN LAWRENCE B	3	32		CONDOR ROAD
* COHEN LEO	2	14		MADISON AVENUE
* COHEN LILLIAN R	1	33	B	HIXSON FARM ROAD
* COHEN LISA J	4	253		SOUTH MAIN STREET
* COHEN LOLA	1	112		BROOK ROAD
* COHEN MARC A	4	253		SOUTH MAIN STREET
* COHEN MARGARET M	1	37		HIGHLAND STREET
* COHEN MARJORIE	2	18		LEONARD ROAD
* COHEN MARJORIE L	1	13		HIGH STREET
* COHEN MARTIN M	2	12		TALL TREE ROAD
* COHEN MARTIN S	2	72		OAK HILL DRIVE
* COHEN MATILDA T	1	35	D	HIXSON FARM ROAD
COHEN MITCHELL R	1	36		GREENWOOD ROAD
* COHEN PHILIP A	3	162		EAST FOXBORO ST
* COHEN PHYLLIS	2	12		TALL TREE ROAD
* COHEN PHYLLIS C	4	1		WEST STREET
* COHEN PHYLLIS T	2	72		OAK HILL DRIVE
* COHEN RHODA L	2	28		DEERFIELD ROAD
* COHEN RICHARD D	2	11		MASSAPOAG LANE
COHEN RICHARD R	4	1		WEST STREET
* COHEN ROBERT J	4	11		HIGH PLAIN STREET
* COHEN ROBIN	2	5		LEONARD ROAD
* COHEN RUTH CLAIRE	4	43		BERKSHIRE AVENUE
* COHEN RUTH L B	3	162		EAST FOXBORO ST
* COHEN SHELDON C	3	22		WORCESTER ROAD
* COHEN SIDNEY	4	43		BERKSHIRE AVENUE
* COHEN STANLEY M	1	35		CHERYL DRIVE
* COHEN STEPHEN H	1	112		BROOK ROAD
COHEN STEPHEN J	1	36		HIGHLAND STREET
* COHEN STEPHEN P	1	37		HIGHLAND STREET
COHEN STEVEN A	1	35		CHERYL DRIVE
COHEN SUE	1	36		GREENWOOD ROAD
COHEN SUMNER	1	1		POND VIEW CIRCLE
* COHEN WILLIAM	2	5		LEONARD ROAD
COHEN WILLIAM	2	72		OAK HILL DRIVE
* COHEN WILLIAM A	2	12		TALL TREE ROAD
* COHEN WILLIAM JAY	2	90		MASSAPOAG AVENUE
COHN CHARLOTTE	1	21	B	HIXSON FARM ROAD
* COILL DEBRA M	2	23		TALL TREE ROAD
* COILL ELAINE T	2	23		TALL TREE ROAD
COLAGEO ANTHONY J	1	60		PLEASANT STREET
COLAGEO JOHN M	1	60		PLEASANT STREET
* COLAGEO JOHN S	1	60		PLEASANT STREET
* COLAGEO MARLENE R	1	60		PLEASANT STREET
* COLAGEO NANCY A	1	60		PLEASANT STREET
* COLAGEO SHIRLEY E	1	60		PLEASANT STREET
* COLANERI JOHN D	1	14		ASHCROFT ROAD
* COLANERI MARY H	1	14		ASHCROFT ROAD
* COLANERI PETER A	1	14		ASHCROFT ROAD
COLANGELO ANTHONY	3	452		MASSAPOAG AVENUE
COLANGELO MARTA	3	452		MASSAPOAG AVENUE
* COLANTONI MARIA A	4	3		PINE STREET
* COLANTONI SOCRATES	4	3		PINE STREET
* COLASSI ALFRED J JR	3	51		HARDING STREET
* COLASSI DONNA M	4	60		NORWOOD STREET
COLASSI GARY J	4	60		NORWOOD STREET
COLASSI GEORGE D	4	60		NORWOOD STREET
* COLASSI JEANNE M	4	60		NORWOOD STREET
COLASSI KENNETH M	4	60		NORWOOD STREET
* COLASSI MARCI F	3	51		HARDING STREET
* COLBURN DWIGHT P	1	2		PLEASANT STREET
* COLBURN PRISCILLA T	1	2		PLEASANT STREET
* COLE ALBERT J	3	9		LEE ROAD
* COLE AUGUSTA T	3	9		LEE ROAD
* COLE CECILIA F	3	39		AMES STREET
* COLEMAN BARBARA J	1	132		AMES STREET
COLEMAN EDWARD R	1	132		AMES STREET
* COLEMAN FLORENCE	1	138U		AMES STREET
* COLEMAN GEORGE	1	132		AMES STREET
COLEMAN MAURICE J	1	138U		AMES STREET
COLEMAN PATRICIA	3	202		MANSFIELD STREET
COLEMAN PATRICK	3	202		MANSFIELD STREET

NAME	P	HOUSE	APT	STREET
* COLETTA STEVEN L	4	31		NORWOOD STREET
* COLETTA SUZANNE M	4	31		NORWOOD STREET
COLLETTE LEA M	4	16		LAUREL ROAD
COLLIGAN KATHERINE	1	97		BAY ROAD
COLLIGAN WILLIAM J	1	97		BAY ROAD
* COLLINS ARLENE M	3	24		SUFFOLK ROAD
* COLLINS BRIAN P	1	28		BROOK ROAD
* COLLINS CRAIG	3	60		MOHAWK STREET
* COLLINS DOROTHY D	3	60		MOHAWK STREET
* COLLINS GLORIA J	1	51		DEBORAH SAMPSON ST
* COLLINS HILDA M	3	80		CEDAR STREET
* COLLINS JOHN M	3	60		MOHAWK STREET
* COLLINS JOHN M JR	3	45		BEACH ROAD
* COLLINS LEO J	3	24		SUFFOLK ROAD
* COLLINS MARY F	2	38		LONGMEADOW LANE
COLLINS MAUREEN	3	45		BEACH ROAD
* COLLINS STEPHEN J	1	51		DEBORAH SAMPSON ST
COLON ARCILA	1	153		NORTH MAIN STREET
* COMEAU DAVID P	3	9		GARDEN COURT
COMEAU JOYCE A	1	20	U	COTTAGE STREET
COMEAU UTUMPHORN	3	9		GARDEN COURT
* CONDON DOUGLAS P	4	2		PLEASANT PARK ROAD
* CONDON FRANCIS J	4	2		PLEASANT PARK ROAD
* CONDON JAMES D	4	2		PLEASANT PARK ROAD
* CONDON KATHLEEN M	4	2		PLEASANT PARK ROAD
* CONDON KATHLEEN M	4	2		PLEASANT PARK ROAD
* CONDON PATRICIA A	4	2		PLEASANT PARK ROAD
* CONDON SHEILA	4	2		PLEASANT PARK ROAD
CONLON CAROL	3	297		MANSFIELD STREET
* CONLON MARY E	3	297		MANSFIELD STREET
* CONLON RUTH	3	297		MANSFIELD STREET
CONNELL AMY ROBIN	1	83		NORTH MAIN STREET
CONNELL DENNIS B	1	83		NORTH MAIN STREET
* CONNOLLY ARLENE M	4	16		HIGH PLAIN STREET
* CONNOLLY EDMUND L	4	16		HIGH PLAIN STREET
* CONNORS ANN L	2	6		HAMPTON ROAD
CONNORS CAROLYN	3	27		BRADFORD AVENUE
* CONNORS CLAIRE M	3	21		AMES COURT
* CONNORS DOLORES M	1	35		DEPOT STREET
* CONNORS EDNA R	1	61		LANTERN LANE
* CONNORS EDWARD R	3	43		AMES STREET
* CONNORS ELEANOR M	1	14		PLEASANT STREET
* CONNORS HELEN E	1	2		QUINCY STREET
* CONNORS JAMES J	1	35		DEPOT STREET
* CONNORS JAMES J	4	52		CANTON STREET
* CONNORS JAMES T	2	6		HAMPTON ROAD
* CONNORS JOHN T JR	1	35		DEPOT STREET
* CONNORS JUSTINE L	4	37		PINE GROVE AVENUE
* CONNORS KAREN	1	35		DEPOT STREET
CONNORS KEVIN P	2	6		HAMPTON ROAD
CONNORS LEONARD	1	61		LANTERN LANE
* CONNORS MICHAEL C	1	35		DEPOT STREET
* CONNORS NANCY I	4	52		CANTON STREET
CONNORS PAUL E	2	6		HAMPTON ROAD
* CONNORS PAUL R	4	37		PINE GROVE AVENUE
* CONNORS SUSAN M	3	43		AMES STREET
* CONNORS WILLIAM E JR	3	21		AMES COURT
* CONRADSON CAROL M	4	324		NORWOOD STREET
* CONRADSON DIANE C	4	324		NORWOOD STREET
* CONRADSON JOSEPH	4	324		NORWOOD STREET
CONRADSON LYNNE A	4	324		NORWOOD STREET
* CONRADSON MARJORIE V	4	324		NORWOOD STREET
* CONRADSON RICHARD J	4	324		NORWOOD STREET
* CONROY MARYELLEN D	1	25		WOODLAND STREET
* CONROY WILLIAM E	1	25		WOODLAND STREET
* CONWAY ALAN H	4	218		EDGE HILL ROAD
* CONWAY ANN M	2	14		MASSAPOAG AVENUE
* CONWAY FREDERICK L	1	94		GLENDALE ROAD
* CONWAY LUCILLE J	1	94		GLENDALE ROAD
* CONWAY RUTH E	4	218		EDGE HILL ROAD
COOK ANNE	4	259		NORWOOD STREET
* COOK BRADLEY R	3	24		BEACH ROAD
COOK CHRISTOPHER	3	175	2	POND STREET
* COOK JUDITH S	2	6		JOHNSON ROAD
COOK KEVIN	3	175	2	POND STREET
* COOK MARGARET L	3	175	2	POND STREET
* COOK MARY M	3	175	2	POND STREET
* COOK MICHAEL L	2	6		JOHNSON ROAD
* COOK RONALD E	4	54		RICHARDS AVENUE
COOKE GENA A	1	7		WINSLOW ROAD
* COOLEY BENJAMIN L	2	10		WEST RIDGE DRIVE
* COOLEY LINDA R	2	10		WEST RIDGE DRIVE
* COONS JOHN D	1	115		NORTH MAIN STREET
* COOPER BEVERLY	1	15		INDIAN LANE
* COOPER CHARLES V	3	5		PRESCOTT ROAD
* COOPER DAVID	4	3		LEO ROAD
* COOPER ELLEN L	3	6		HAROLD STREET
* COOPER JOEL D	3	6		HAROLD STREET
COOPER LESLIE K	3	5		PRESCOTT ROAD
* COOPER MARCIA	3	5		PRESCOTT ROAD
* COOPER REBECCA J	1	44	4	BAYBERRY DRIVE
COOPER RENA	4	259		NORWOOD STREET
* COOPER ROSALIND	4	3		LEO ROAD
* COOPER STEVEN H	1	15		INDIAN LANE
* CORAN DEBRA E	2	19		WILLIAMS ROAD
CORAN MICHAEL J	2	19		WILLIAMS ROAD
CORBITT WILLIE M	4	2		PINE STREET
* COREY MARTHA C	4	144		UPLAND ROAD
* COREY MILTON O	4	144		UPLAND ROAD
* CORMAN BRADLEY J	1	18		ROBIN ROAD
* CORMAN DEBRA H	1	43		HIGH STREET
* CORMAN ELAINE	1	18		ROBIN ROAD
CORMAN LISA A	1	18		ROBIN ROAD
* CORMAN MICHAEL S	1	43		HIGH STREET
* CORMAN ROBERT	1	18		ROBIN ROAD
* CORMIER ALBERT H	3	269		MASSAPOAG AVENUE
* CORMIER CLARENCE E	2	347		EAST STREET
* CORMIER JEAN C	3	66		GARDEN STREET
CORMIER MARILYN L	2	347		EAST STREET
* CORNACCHIO JANET L	4	202		EDGE HILL ROAD
* CORNELL DONNA	1	7		GLENVIEW ROAD
CORNELL JOY	1	7		GLENVIEW ROAD
* CORNELL LEONARD	1	7		GLENVIEW ROAD
* CORNISH EDITH B	1	30		MASKWONICUT STREET
* CORNISH WILLIAM J	1	30		MASKWONICUT STREET
CORREIA SUSAN	1	8		SHEPARD COURT
* CORTINA ALBERT	2	41		ARBORO DRIVE
* CORTINA CARMELA J	2	41		ARBORO DRIVE
* COSGROVE ANNE L	3	19		HAROLD STREET
* COSGROVE ELLEN T	3	19		HAROLD STREET
COSGROVE JEFFREY T	3	19		HAROLD STREET
* COSGROVE JILL ANNE	3	19		HAROLD STREET
* COSGROVE JOHN E	3	19		HAROLD STREET
* COSGROVE JOHN W	1	111		GLENDALE ROAD
* COSGROVE MARGARET M	1	21	C	HIXSON FARM ROAD
* COSGROVE MICHAEL E	1	111		GLENDALE ROAD

* VOTER

NAME	P	HOUSE	APT	STREET
* COSMAN GEORGE T	4	43		WALPOLE STREET
COSMAN JEFFREY D	4	43		WALPOLE STREET
* COSMAN JUNE G	4	43		WALPOLE STREET
COSTELLO DAVID V	4	44		WALPOLE STREET
* COSTELLO JOANNE	4	35		NORWOOD STREET
* COSTELLO JOHN A	4	35		NORWOOD STREET
COSTELLO JOSEPH P JR	4	37		HIGH PLAIN STREET
* COSTELLO JOSEPH PAUL	4	37		HIGH PLAIN STREET
COSTELLO MARY E	4	37		HIGH PLAIN STREET
COSTELLO MARY E	4	44		WALPOLE STREET
* COSTELLO PAULINE P	4	37		HIGH PLAIN STREET
COTE CATHY A	3	297		MANSFIELD STREET
* COTUGNO ANTHONY M	4	8		CEDRUS ROAD
* COTUGNO MARJORIE	4	8		CEDRUS ROAD
* COUMING BARBARA A	3	33		AMES STREET
COUMING CHRISTINE	3	33		AMES STREET
* COUMING DANIEL F	3	33		AMES STREET
* COUMING PETER J	3	33		AMES STREET
COUMING ROBERT D	3	33		AMES STREET
* COURIS JENNIE J	3	221		WOLOMOLOPOAG ST
* COURIS JOHN G	3	221		WOLOMOLOPOAG ST
COURNOYER SARI	2	173		WILSHIRE DRIVE
* COUTU EARL R	3	35		MOHAWK STREET
* COUTU JUNE R	3	35		MOHAWK STREET
* COUTU LORRAINE E	3	35		MOHAWK STREET
COUTU RUSSELL	3	35		MOHAWK STREET
* COWAN BARBARA	4	30		BERKSHIRE AVENUE
COWAN DONNA J	4	17		LAUREL ROAD
COWAN DOUGLAS B	4	17		LAUREL ROAD
* COWAN EVERETT J	4	30		BERKSHIRE AVENUE
COX BEVERLY	3	47		CONDOR ROAD
COX ROBIN	3	47		CONDOR ROAD
* COYNE ANNA M	3	15		WEBB ROAD
* COYNE NANCY ANN	3	15		WEBB ROAD
* COYNE NORA T	3	9		HARDING STREET
CRADDOCK ELIZABETH L	1	178		BILLINGS STREET
CRADDOCK KAREN	3	44		MANSFIELD STREET
* CRADDOCK RAYMOND S	3	44		MANSFIELD STREET
CRADDOCK STEVEN	3	44		MANSFIELD STREET
* CRADDOCK THERESA G	3	44		MANSFIELD STREET
* CRAFT JOSEPH L	2	12		KENNEDY ROAD
* CRAFT SHIRLEY A	2	12		KENNEDY ROAD
* CRAFTS DONALD E JR	4	31		WEST STREET
* CRAFTS JEANNETTE	4	31		WEST STREET
* CRAIG HENRY L	1	18		WINSLOW ROAD
* CRAIG HENRY L JR	1	18		WINSLOW ROAD
* CRAIG SHIRLEY M	1	18		WINSLOW ROAD
* CRAIG STELLA P	4	1		PINE STREET
* CRANE ESTELLE G	3	317		MASSAPOAG AVENUE
* CRANE PAMELA M	1	190		POND STREET
* CRANE RICHARD K	1	190		POND STREET
* CRAPSER DONNA G	4	21		WEST STREET
* CRAPSER STEVEN R	4	21		WEST STREET
CRAWFORD ANITA L	1	32		BROOK ROAD
* CRAWFORD MILDRED C	4	7		SOUTH PLEASANT ST
CRAWFORD PHILIP A	1	32		BROOK ROAD
* CRAWFORD WILLIAM B	4	7		SOUTH PLEASANT ST
* CREDITOR BRUCE M	2	17		LEONARD ROAD
* CREDITOR SUSAN P S	2	17		LEONARD ROAD
* CREEDEN LOUISE F	3	200		FURNACE STREET
* CREEDEN MICHAEL J	3	200		FURNACE STREET
CREEM J MICHAEL	3	450		MASSAPOAG AVENUE
CREEM MITCHELL	3	450		MASSAPOAG AVENUE
CREEM SANDRA	3	450		MASSAPOAG AVENUE
CREEM STUART	3	450		MASSAPOAG AVENUE
* CREHAN CAROLA M	4	28		HENRY STREET
* CREHAN PAUL DENYS	4	28		HENRY STREET
* CREMER SANDRA L	3	6		ALDEN STREET
* CREMER STEPHEN M	3	6		ALDEN STREET
* CRICHLOW DORIS E	3	11		MIDDLESEX ROAD
* CRICHLOW PERCIVAL O	3	11		MIDDLESEX ROAD
* CRIST DONALD F	3	327		MOUNTAIN STREET
* CRISTOL HAROLD	2	15		WILSHIRE DRIVE
* CRISTOL ROBIN	2	15		WILSHIRE DRIVE
* CRISTOL ROSALIN	2	15		WILSHIRE DRIVE
* CRISTOL STEVEN C	2	15		WILSHIRE DRIVE
* CROAN ANITA	1	27		WOODLAND STREET
* CROAN LARRY	1	27		WOODLAND STREET
* CROCKER BARBARA E	4	306		NORTH MAIN STREET
* CROCKER DAVID C JR	4	7		HIGH PLAIN STREET
* CROCKER PAULA F	4	7		HIGH PLAIN STREET
* CROCKETT ALBERT J	1	57		AMES STREET
* CROCKETT CATHERINE PATRIC	1	57		AMES STREET
* CROMWELL ALISON	1	182		EAST STREET
* CROMWELL CAROLYN S	1	182		EAST STREET
* CRONIN ALFRED W	1	351	U	NORTH MAIN STREET
* CRONIN MARGARET ANN	1	351	U	NORTH MAIN STREET
CROSMAN GEORGIE M	3	59	212	POND STREET
* CROSMAN LAUREL L	1	10		PLEASANT STREET
* CROSMAN LAWRENCE	1	10		PLEASANT STREET
* CROSMAN LILLIAN L	1	10		PLEASANT STREET
* CROSMAN LIN A	1	10		PLEASANT STREET
* CROSMAN LLOYD C	1	10		PLEASANT STREET
* CROSS FRANK K	2	284		MOUNTAIN STREET
* CROSS VERA L	2	284		MOUNTAIN STREET
* CROUSE ALICE R	4	172		UPLAND ROAD
* CROUSE CHARLES N	4	172		UPLAND ROAD
* CROWLEY AGNES D	4	20		PLEASANT PARK ROAD
* CROWLEY GERALD G	4	20		PLEASANT PARK ROAD
CROWLEY JOHN JR	1	40		MANNS HILL ROAD
CUCALON EMELIO	3	7		EAST FOXBORO ST
* CUCALON JUNE T	3	7		EAST FOXBORO ST
* CUGGINO ANTHONY T	4	15		PINE STREET
* CUGGINO JOAN L	4	15		PINE STREET
CUGNO JANINE	3	40		ESSEX ROAD
* CULLEN HYACINTHE J	3	126		SOUTH MAIN STREET
CULLEN JAMES E	1	24		MASKWONICUT STREET
* CULLEN JOHN J	3	126		SOUTH MAIN STREET
* CULLEN JOHN J JR	3	126		SOUTH MAIN STREET
CULLEY GLENN M	2	8		MARGARET ROAD
CULLEY MARY ANN	2	8		MARGARET ROAD
* CUMING JOHN W	4	135		OLD POST ROAD
* CUMING RUTH D	4	135		OLD POST ROAD
* CUMING WILLIAM R	4	135		OLD POST ROAD
* CUMMINGS JAMES E	1	106		BILLINGS STREET
* CUMMINGS SANDRA K	4	43		EDGE HILL ROAD
* CUMMINGS STEVEN O	4	43		EDGE HILL ROAD
* CUMMINGS SUSAN E	1	106		BILLINGS STREET
* CUMMINS MARY	1	36	1	BAYBERRY DRIVE
* CUNEO CAROLYN	3	136		MANSFIELD STREET
* CUNEO CONSTANCE F	3	136		MANSFIELD STREET
CUNEO DAVID	3	136		MANSFIELD STREET
* CUNEO FRANK J	3	128		MANSFIELD STREET
* CUNEO FRANK J JR	3	68		MANSFIELD STREET
CUNEO JAMES F	3	136		MANSFIELD STREET
* CUNEO JANE M	3	68		MANSFIELD STREET

NAME	P	HOUSE	APT	STREET
* CUNEO JOAN F	3	68		MANSFIELD STREET
* CUNEO JOHN W	3	68		MANSFIELD STREET
* CUNEO JOSEPH	3	136		MANSFIELD STREET
CUNEO JOSEPH F	3	136		MANSFIELD STREET
* CUNEO MARIE E	3	68		MANSFIELD STREET
* CUNNINGHAM ALICE	3	10		LEE ROAD
* CUNNINGHAM GEORGE M	4	77		EDGE HILL ROAD
* CUNNINGHAM GLEN M	4	77		EDGE HILL ROAD
* CUNNINGHAM JAMES	3	10		LEE ROAD
* CUNNINGHAM LINDA S	4	77		EDGE HILL ROAD
* CUNNINGHAM MARION P	4	77		EDGE HILL ROAD
CUNNINGHAM ROY E	4	77		EDGE HILL ROAD
* CURLEY LILLIAN A	4	10		WALNUT STREET
* CURPHEY ALBERT B	1	33	U	DEPOT STREET
* CURPHEY MARGARET V	1	33	U	DEPOT STREET
* CURRAN LORETTA F	1	75		BROOK ROAD
* CURRIE ELEANOR M	4	41		PINE GROVE AVENUE
* CURRIE LISA O	4	41		PINE GROVE AVENUE
* CURRIE ROBERT F	4	41		PINE GROVE AVENUE
* CURRY MARGARET	1	36		QUINCY STREET
* CURRY PAUL V	1	36		QUINCY STREET
CURRY SHELLY F	4	475		SOUTH MAIN STREET
CURRY THOMAS J	4	475		SOUTH MAIN STREET
* CURTIS BENJAMIN T	4	11		LAUREL ROAD
* CURTIS DIANE S	4	11		LAUREL ROAD
* CURTIS ELAINE M	2	288		MOUNTAIN STREET
* CURTIS JOAN M	3	430		SOUTH MAIN STREET
* CURTIS RICHARD E	2	288		MOUNTAIN STREET
* CUSHMAN DEBORAH A	2	5		CARBREY AVENUE
* CUSHMAN FRANK M	2	5		CARBREY AVENUE
* CUSHMAN INA S	2	5		CARBREY AVENUE
* CUSHMAN JULIA K	2	5		CARBREY AVENUE
* CUSHMAN MARIA R	1	107		GLENDALE ROAD
* CUSHMAN NANCY F	1	115		BILLINGS STREET
* CUSHMAN STEVEN S	1	107		GLENDALE ROAD
CUSKEY WALTER J	1	58		AMES STREET
* CUSNER ALICE A	1	182		POND STREET
* CUSNER BURTON A	1	182		POND STREET
* CUTLER CARL	3	16		SUFFOLK ROAD
* CUTLER FAYE JUDITH	3	16		SUFFOLK ROAD
* CUTLER LILLIAN	3	16		SUFFOLK ROAD
CUTLER MARY	1	42	2	BAYBERRY DRIVE
CUTLER NATHAN	1	42	2	BAYBERRY DRIVE
CZUPRYNA GARY	3	39		ESSEX ROAD
CZUPRYNA MARY T	3	39		ESSEX ROAD
* DACEY HARRIET D	1	50		HUNTINGTON AVENUE
* DACEY HENRY F	1	50		HUNTINGTON AVENUE
* DACOSTA FRED G	2	200		WILSHIRE DRIVE
* DACOSTA PATRICIA A	2	200		WILSHIRE DRIVE
* DAHL ALFRED P	2	192		WILSHIRE DRIVE
* DAHL KAREN L	2	192		WILSHIRE DRIVE
* DAIGLE CHARLOTTE H	3	53		HAROLD STREET
* DAIGLE EMIL V JR	3	53		HAROLD STREET
* DAILEY MARILYN A	2	230		HAMPTON ROAD
* DAILEY ROBERT T	2	230		HAMPTON ROAD
DALEY JOHN W	1	329		NORTH MAIN STREET
* DALLAIRE ANNE-MARIE	3	6		PARK ROAD
DALLAIRE DAVID L	3	6		PARK ROAD
* DALLAIRE LUCIEN J	3	6		PARK ROAD
DALRYMPLE FREDERICK	4	238		WALPOLE STREET
DALRYMPLE JOCELYN	4	238		WALPOLE STREET
* DALY RICHARD G	3	15		CHASE DRIVE
* DALY SUSAN G	3	15		CHASE DRIVE
DAMON BERTHA	4	259		NORWOOD STREET
* DANCA GERTRUDE C	3	25		CLARKE COURT
* DANCA JOHN J	3	248		MANSFIELD STREET
* DANCA SALVATORE	3	25		CLARKE COURT
* DANCA SARAH E	3	248		MANSFIELD STREET
* DANCA SARAH E	3	248		MANSFIELD STREET
* DANE BATIA	3	12		AGAWAM ROAD
* DANE MARK	3	12		AGAWAM ROAD
* DANER PATRICIA A	2	29		PAUL REVERE ROAD
* DANGELO ANNE M	4	364		NORTH MAIN STREET
* DANGELO MICHAEL W	4	364		NORTH MAIN STREET
* DANGELO PETER A	4	364		NORTH MAIN STREET
* DANIEL PATRICIA A	4	105		NORWOOD STREET
* DANSKY JOHANNA P	4	16		HENRY STREET
* DANSKY KIRK J	4	16		HENRY STREET
* DANSKY LOUIS	4	16		HENRY STREET
* DAO CUC PHAM	4	26		LAUREL ROAD
* DAO TRUNG D	4	26		LAUREL ROAD
DARCO LUIGINA	3	287		MANSFIELD STREET
DARCO PINO	3	287		MANSFIELD STREET
* DARCY ELIZABETH E	1	11		WINSLOW ROAD
* DARCY FRANCIS G	1	11		WINSLOW ROAD
DARCY PAUL F	1	11		WINSLOW ROAD
* DARLING ARTHUR S	4	101		SOUTH PLEASANT ST
* DARLING GEORGE T	1	39		BROOK ROAD
* DARLING KENNETH R	4	19		HIGH PLAIN STREET
* DARLING MARGARET E	4	19		HIGH PLAIN STREET
DARLOW LAURIE M	1	3	4	PLEASANT STREET
* DARMAN EILEEN	2	89		DEERFIELD ROAD
* DARMAN JACOB	2	89		DEERFIELD ROAD
DAROFF ANDREA A	3	29		LAKEVIEW STREET
DAROFF HERBERT KAEL	3	29		LAKEVIEW STREET
* DARRER BERYL D	2	6		MALLARD DRIVE
* DARRER NORMAN	2	6		MALLARD DRIVE
DARRER SCOTT	2	6		MALLARD DRIVE
DARRER SHAWN R	2	6		MALLARD DRIVE
DARRER STEVEN E	2	6		MALLARD DRIVE
* DARROW CONSTANCE R	1	1		GOODRICH PLACE
* DARROW ELLIOTT S	1	2		GOODRICH PLACE
* DARROW FRANCES S	1	2		GOODRICH PLACE
* DAVENPORT DUDLEY D	4	15		EDGEWOOD ROAD
DAVENPORT JASON C	4	15		EDGEWOOD ROAD
* DAVENPORT SHIRLEY S	4	15		EDGEWOOD ROAD
* DAVENPORT TRACY A	4	15		EDGEWOOD ROAD
* DAVID A JEFFREY	4	9		BEAVER BROOK ROAD
* DAVID FRANCIS L	1	3		STONYBROOK ROAD
* DAVID JOAN	1	3		STONYBROOK ROAD
* DAVID JOSEPH M	4	4		MITCHELL STREET
* DAVID MYRTLE P	4	9		BEAVER BROOK ROAD
DAVID NANCY	4	2		HIGH PLAIN CIRCLE
* DAVIDI AHRON	1	27		CHERYL DRIVE
* DAVIDI MARGARET R	1	27		CHERYL DRIVE
* DAVIDSON ANITA L	2	595		BAY ROAD
* DAVIDSON ARLENE M	3	56		CONDOR ROAD
DAVIDSON CHERYL A	2	5		SPRING LANE
* DAVIDSON DAVID	3	73	4	POND STREET
DAVIDSON LAWRENCE N	2	5		SPRING LANE
* DAVIDSON LEONA	3	73	4	POND STREET
DAVIDSON MICHAEL P	1	63		HIGHLAND STREET
DAVIDSON NORMAN J	2	595		BAY ROAD
* DAVIDSON RICHARD I	3	56		CONDOR ROAD
* DAVIDSON ROBIN B	3	56		CONDOR ROAD
* DAVIDSON RONALD K	1	63		HIGHLAND STREET

* VOTER

NAME	P	HOUSE	APT	STREET
* DAVIDSON SHIRLEY	1	5	4	BAYBERRY DRIVE
* DAVIS ALAN J	3	123		MANSFIELD STREET
DAVIS ALLEN A	1	354		EAST STREET
* DAVIS ALLEN B	1	127		BROOK ROAD
* DAVIS ALLEN H	1	354		EAST STREET
* DAVIS ARLENE L	3	22		OWL DRIVE
* DAVIS BARBARA	1	30		LANTERN LANE
* DAVIS BARBARA S	4	16		MOOSE HILL PARKWAY
* DAVIS CALVIN E	4	33		NORWOOD STREET
* DAVIS CAROLE S	1	127		BROOK ROAD
* DAVIS CLIFFORD H III	4	29		LAUREL ROAD
* DAVIS CLIFFORD H JR	4	29		LAUREL ROAD
DAVIS DANIEL E	1	20		WINSLOW ROAD
* DAVIS DANIEL F	4	16		MOOSE HILL PARKWAY
DAVIS DAYNA I	1	30		LANTERN LANE
DAVIS HILARY A	1	20		WINSLOW ROAD
* DAVIS HOWARD S	1	30		LANTERN LANE
DAVIS JEFFREY N	4	16		MOOSE HILL PARKWAY
* DAVIS JOHN R	4	31		MAY STREET
DAVIS MARTIN A	1	30		LANTERN LANE
DAVIS NOEMIA H	4	33		NORWOOD STREET
* DAVIS PRINCESS M	1	354		EAST STREET
* DAVIS ROBERTA J	4	29		LAUREL ROAD
* DAVIS RONALD W	2	973		BAY ROAD
DAVIS ROY	4	259		NORWOOD STREET
* DAVIS SAUL	1	30		LANTERN LANE
* DAVIS STEPHEN R	3	22		OWL DRIVE
DAVIS SUSAN	1	45	A	HIGH STREET
* DAVIS SUSAN E	4	29		LAUREL ROAD
DAVIS SUSAN R	3	123		MANSFIELD STREET
DAY ELISA	3	19		NORFOLK PLACE
* DAY JOHN	1	9		PLEASANT STREET
DAY JOHN D	1	9		PLEASANT STREET
* DAY SHARON L	1	9		PLEASANT STREET
DEANDRADE JOHN	4	48		BULLARD STREET
DEANGELIS DENNIS	3	360		SOUTH MAIN STREET
DEANGELIS RUTHANN	3	360		SOUTH MAIN STREET
DECANT KRISTINE S	1	10		GROVE STREET
DECANT LEONARD J JR	1	10		GROVE STREET
* DECHRISTOFORO FREDERICK	2	237		EAST STREET
* DECHRISTOFORO MICHAEL A	2	237		EAST STREET
DECHRISTOFORO RUTH ANN	2	237		EAST STREET
* DECHRISTOFORO SHEILA A	2	237		EAST STREET
DECOSTE CAROLYN	3	4		SUFFOLK ROAD
* DECOSTE JOSEPH C	4	47		WALPOLE STREET
* DECOSTE ROBERT W	3	4		SUFFOLK ROAD
* DECOSTE VIRGINIA MARY	4	47		WALPOLE STREET
* DEDONATO MARK S	3	20		FOXFIRE DRIVE
* DEEDY KEVIN J	3	20		MIDDLESEX ROAD
* DEEDY MARIE E	3	20		MIDDLESEX ROAD
* DEEG FREDERICK H	2	203		MOUNTAIN STREET
* DEEG GLORIA M	2	203		MOUNTAIN STREET
* DEGIROLAMO BARBARA	3	175		MORSE STREET
DEGIROLAMO SUSAN D	3	175		MORSE STREET
DEGREGORIO FRANCES	4	259		NORWOOD STREET
* DEHMAN ANNE	3	28		HAROLD STREET
* DEHMAN PETER E	3	28		HAROLD STREET
* DEHMAN WILLIAM	3	28		HAROLD STREET
* DELAGI CAROL B	2	9		BRIGGS POND WAY
* DELAGI DORIS M	2	9		BRIGGS POND WAY
DELAGI GREGORY	2	9		BRIGGS POND WAY
* DELAGI RICHARD G	2	9		BRIGGS POND WAY
* DELAGI RICHARD JR	2	9		BRIGGS POND WAY
* DELANEY ELEANOR A	1	195		NORTH MAIN STREET
* DELANEY JACQUELINE M	2	8		MASSAPOAG AVENUE
* DELANEY JAMES B	1	195		NORTH MAI STREET
* DELANEY MICHAEL P	2	8		MASSAPOAG AVENUE
* DELANEY PAMELA J	3	31		CLARKE STREET
* DELANEY WAYNE P	3	31		CLARKE STREET
* DELASHAW JOAN M	2	1871		BAY ROAD
* DELASHAW ROBERT L	2	1871		BAY ROAD
DELASHAW ROBERT L JR	2	1871		BAY ROAD
DELCONTE JOHN R	3	4		LIVINGSTON ROAD
DELCONTE SOPHIE A	3	4		LIVINGSTON ROAD
* DELFINER MICHAEL B	3	33		HAROLD STREET
* DELFINER TRACEY T	3	33		HAROLD STREET
DELGROSSO JAMES	3	202		SOUTH MAIN STREET
* DELGROSSO MICHAEL	3	202		SOUTH MAIN STREET
* DELGROSSO THERESA	3	202		SOUTH MAIN STREET
* DELL ESTHER	2	40		TALL TREE ROAD
DELL ROBERT A	2	40		TALL TREE ROAD
DELLORUSSO JOHN	1	40R		QUINCY STREET
DELLORUSSO KATHI	1	40R		QUINCY STREET
* DELMAN ARLINE M	2	26		ARBORO DRIVE
* DELMAN BERNERD J	2	26		ARBORO DRIVE
* DELMAN JONATHAN	2	26		ARBORO DRIVE
* DELMAN MARCIA R	2	26		ARBORO DRIVE
* DELTANO CHARLOTTE	4	10		MOOSE HILL PARKWAY
* DELTANO EDWARD J	4	10		MOOSE HILL PARKWAY
DELUCA CHARLES	3	141		BEACH STREET
DELUCA KATHY	3	141		BEACH STREET
* DEMARCO ROSE	3	6		OWL DRIVE
* DEMARTIN ANGELA T	3	245		MOUNTAIN STREET
* DEMARTIN BERT J JR	3	245		MOUNTAIN STREET
* DEMARTIN BERTHOLD J	3	253		MOUNTAIN STREET
* DEMOSS DAVID J	3	24		COLBURN DRIVE
* DEMOSS KATHERINE E	3	24		COLBURN DRIVE
* DEMTY JOSEPH C	4	34		BLAIR CIRCLE
* DEMTY WENDY L	4	34		BLAIR CIRCLE
* DENEKAMP JOHN H	4	20		EDGE HILL ROAD
* DENEKAMP JON B	4	20		EDGE HILL ROAD
* DENEKAMP MARJORIE A	4	20		EDGE HILL ROAD
DENISI NENITA	4	350		NORTH MAIN STREET
* DENISI PETER D	4	350		NORTH MAIN STREET
* DENNETT MARGUERITE N	1	40		CREST ROAD WAY
* DENNETT ROGER	1	40		CREST ROAD WAY
DENNISON ANDREW O	1	96		BROOK ROAD
DENNISON KATHRYN H	1	96		BROOK ROAD
* DENT JOHN R	2	2		PAUL REVERE ROAD
* DENT PATRICIA W	2	2		PAUL REVERE ROAD
DENTINO CATHERINE	3	5		WORCESTER ROAD
* DENTINO JOHN J JR	3	5		WORCESTER ROAD
* DENTINO RITA A	3	5		WORCESTER ROAD
* DENTREMONT DENNIS	2	34		CAPEN HILL ROAD
* DENTREMONT MARY	2	34		CAPEN HILL ROAD
* DEPARTHY BERNICE	4	22		BERKSHIRE AVENUE
* DEPARTHY DAVID	4	22		BERKSHIRE AVENUE
* DEPARTHY JOSEPH	4	22		BERKSHIRE AVENUE
* DEPIPPO ANNE P	1	5		ROBS LANE
DEPIPPO JOSEPH	1	5		ROBS LANE
DEPIPPO LYNN	1	5		ROBS LANE
* DERIS JOHN	3	363		MASSAPOAG AVENUE
* DERIS SARAH	3	363		MASSAPOAG AVENUE
* DEROSA IMMACULATA	2	34		LONGMEADOW LANE
* DEROSA JOSEPH	2	34		LONGMEADOW LANE
DEROSA PAUL V	3	43	1	EAST CHESTNUT ST

* VOTER

NAME	P	HOUSE	APT	STREET
* DEROSE FRANK V	4	14		ROBERTA ROAD
* DEROSE JILL R	4	14		ROBERTA ROAD
* DERRY BARBARA M	4	30		SOUTH WALPOLE ST
* DERRY DWIGHT G	4	30		SOUTH WALPOLE ST
* DERRY HAZEL M	1	82		NORTH MAIN STREET
DERRY STEPHEN P	4	30		SOUTH WALPOLE ST
* DESTEFANO ELIZABETH J	4	27		LAUREL ROAD
* DESTEFANO JOSEPH S	4	27		LAUREL ROAD
* DEVASTO DANIEL P	4	15		DEDHAM STREET
* DEVASTO KATHERINE A	4	15		DEDHAM STREET
* DEVASTO LINDA L	4	333		SOUTH MAIN STREET
* DEVASTO PAUL J	4	333		SOUTH MAIN STREET
DEVAUL ALLAN R	1	118	B	POND STREET
* DEVAUL MARGARET L	1	118	B	POND STREET
* DEVELIS BERNARD A	1	24		MASKWONICUT STREET
* DEVELIS CAROLYN M	1	24		MASKWONICUT STREET
DEVLIN DOUGLAS	3	6		WORCESTER ROAD
* DEVLIN JACQUELINE	1	50		NORTH MAIN STREET
* DEVLIN OWEN F	3	6		WORCESTER ROAD
DEVLIN PAULA	3	6		WORCESTER ROAD
* DEVLIN VIRGINIA M	3	6		WORCESTER ROAD
* DEWEY ALAN B SR	4	6		HIGH PLAIN CIRCLE
* DEWEY BOYD E JR	1	223		BILLINGS STREET
* DEWEY CATHERINE P	4	6		HIGH PLAIN CIRCLE
* DEWEY KATHERINE S	1	223		BILLINGS STREET
* DEWHURST EVELYN W	4	334		WALPOLE STREET
* DEWHURST FREDERICK A	4	334		WALPOLE STREET
* DHORITY LYNN	2	64		MOUNTAIN STREET
* DHORITY MARIA CLODES	2	64		MOUNTAIN STREET
* DIAMOND ANNE	2	74		DEERFIELD ROAD
* DIAMOND MAURICE	2	74		DEERFIELD ROAD
* DIAMOND SHERRY L	2	74		DEERFIELD ROAD
* DIAMOND WENDI T	2	74		DEERFIELD ROAD
DIAS M ETHNA	3	8		DUNBAR STREET
* DIAS ROBERT R	3	8		DUNBAR STREET
* DICHTER GAYLE C	3	10		WORCESTER ROAD
* DICHTER ROBERT M	3	10		WORCESTER ROAD
* DICKERMAN HAROLD R	1	140		BROOK ROAD
* DICKERMAN LAURA P	1	140		BROOK ROAD
* DICKERMAN MARY	3	35E		EAST CHESTNUT ST
* DICKERMAN MYRON J	1	140		BROOK ROAD
* DICKEY GEORGE H	3	413		EAST FOXBORO ST
DICKEY SHARYN	3	413		EAST FOXBORO ST
DIESSO LOUISE	3	49		GARDEN STREET
* DIESSO MICHAEL	3	49		GARDEN STREET
* DIESSO NICHOLAS	3	429		EAST FOXBORO ST
* DIESSO SALETTA	3	429		EAST FOXBORO ST
DIGIROLAMO ANDREA D	4	190		NORTH MAIN STREET
* DIGIROLAMO BRENDA J	4	190		NORTH MAIN STREET
* DIGIROLAMO PASQUALE	3	175		MORSE STREET
* DILLON LINDA GODBOUT	4	627		SOUTH MAIN STREET
DILLON LOUISE A	4	18		HENRY STREET
* DILLON LUCIOUS	4	627		SOUTH MAIN STREET
DILLON SUSAN	4	18		HENRY STREET
* DILLON SUSAN F	1	55		COTTAGE STREET
* DILLON TERRANCE M	1	55		COTTAGE STREET
* DIMATTEO LINDA M	2	70		DEERFIELD ROAD
DIMATTEO RENZO G	2	70		DEERFIELD ROAD
DIMUZIO LISA	1	12		GLENVIEW ROAD
* DIMUZIO LOUIS W	1	12		GLENVIEW ROAD
DIMUZIO LOUIS W JR	1	12		GLENVIEW ROAD
* DIMUZIO MARY E	1	12		GLENVIEW ROAD
* DINAPOLI ANGELA	4	14		PINE STREET
* DINAPOLI JOHN J	4	14		PINE STREET
* DINDIO ELAINE F	2	22		MARCUS ROAD
* DINDIO ROSS B	2	22		MARCUS ROAD
* DINGMAN BEATRICE M	4	15		MOOSE HILL PARKWAY
* DINGMAN STANLEY T	4	15		MOOSE HILL PARKWAY
DINH NAY	4	36		MAY STREET
* DINTERSMITH TED R	4	6		TREE LANE
* DINTERSMITH WENDELIN J	4	6		TREE LANE
* DIRE CAROL A	4	3		CARLETON ROAD
* DIRE JOHN R	4	3		CARLETON ROAD
DISCALA CLERICI	2	136		HAMPTON ROAD
* DISCALA SPENGER	2	136		HAMPTON ROAD
* DISKIN GERTRUDE D	1	11		GABRIEL ROAD
* DISKIN GERTRUDE L	1	11		GABRIEL ROAD
* DIXON PAULINE	2	1095		BAY ROAD
* DIXON ROBERT E	2	1095		BAY ROAD
* DOBIE EVELYN I	4	11		FOREST ROAD
DOBRO DAVID	2	16		LEONARD ROAD
* DOBRO JUDITH E	2	16		LEONARD ROAD
* DOBRO MARK	2	16		LEONARD ROAD
DOBRO STEPHEN	2	16		LEONARD ROAD
DOCKERY CHARLES F	4	37		EDGE HILL ROAD
* DOCKERY MARY C	4	37		EDGE HILL ROAD
* DOCKRAY EDWARD W JR	4	21		GRANT CIRCLE
* DOCKRAY TERESE T	4	21		GRANT CIRCLE
DODGE CHRIS	3	46		SOUTH MAIN STREET
DODGE DEBORAH A	1	15		HIGHLAND STREET
DODGE ELIZABETH A	2	157		WILSHIRE DRIVE
* DOHERTY BERNARD F	2	292		MOUNTAIN STREET
* DOHERTY CHRISTOPHER T	1	90		GLENDALE ROAD
DOHERTY DAVID	2	19		WILSHIRE DRIVE
* DOHERTY DENIS B	2	292		MOUNTAIN STREET
DOHERTY LISA A	4	344		OLD POST ROAD
* DOHERTY MICHAEL J	2	292		MOUNTAIN STREET
* DOHERTY PATRICIA W	1	90		GLENDALE ROAD
DOHERTY ROBERT E	4	344		OLD POST ROAD
* DOHERTY ROBERTA G	4	344		OLD POST ROAD
* DOHERTY THOMAS	2	292		MOUNTAIN STREET
* DOIRON MARY A	3	435		EAST FOXBORO ST
* DOIRON RICHARD H	3	435		EAST FOXBORO ST
DOIRON SUSAN C	3	435		EAST FOXBORO ST
DOLAN HEIDI A	1	116		AMES STREET
DOLE ALICIA L	4	284		NORTH MAIN STREET
* DOLE GEORGE F	4	284		NORTH MAIN STREET
* DOLE LOIS S	4	284		NORTH MAIN STREET
DOLE SARAH A	4	284		NORTH MAIN STREET
* DOLPH EDWARD	4	399		SOUTH MAIN STREET
* DOLPH MARY	4	399		SOUTH MAIN STREET
* DONAHUE EDWARD G	3	56		GARDEN STREET
* DONAHUE EILEEN M	3	20		OWL DRIVE
* DONAHUE ELOISE A	4	9		LAUREL ROAD
* DONAHUE JANET L	3	108		EAST FOXBORO ST
* DONAHUE JOSEPH D JR	4	9		LAUREL ROAD
* DONAHUE MARK H	3	20		OWL DRIVE
* DONAHUE MICHAEL C	3	108		EAST FOXBORO ST
* DONAHUE VALERIE	3	56		GARDEN STREET
* DONOVAN ANNA M	1	23	C	HIXSON FARM ROAD
DONOVAN CHRISTOPHER M	2	4		ABBOTT AVENUE
* DONOVAN DIANE	4	68		SOUTH PLEASANT ST
* DONOVAN GEORGE E	2	4		ABBOTT AVENUE
* DONOVAN GERARD A JR	1	137		BROOK ROAD
* DONOVAN HAROLD J	4	68		SOUTH PLEASANT ST
* DONOVAN JACQUELINE C	1	137		BROOK ROAD

NAME	P	HOUSE	APT	STREET
* DONOVAN JOAN C	2	4		ABBOTT AVENUE
* DONOVAN LEONARD E JR	3	177		MORSE STREET
DONOVAN LINDA	3	177		MORSE STREET
* DONOVAN ROSEMARIE	2	4		ABBOTT AVENUE
* DONOVAN SHIRLEY	3	177		MORSE STREET
DONOVAN TIMOTHY	3	177		MORSE STREET
* DONOVAN TIMOTHY J	2	15		PAUL REVERE ROAD
* DOO ALFRED J	3	28		CLARKE COURT
* DOO JUDITH K	3	28		CLARKE COURT
* DOOLEY MARGUERITE C	1	6		QUINCY STREET
* DORE FRANK	3	36		HARDING STREET
* DORE JANE K	3	36		HARDING STREET
DORFMAN GARY	2	32		LYNDON ROAD
DORFMAN VICKI	2	32		LYNDON ROAD
* DOUCETTE CATHERINE	4	152		UPLAND ROAD
DOUCETTE DAVID A	3	130		MANSFIELD STREET
DOUCETTE ELAINE	4	152		UPLAND ROAD
DOUCETTE MARY	4	152		UPLAND ROAD
* DOUCETTE ROBERT L	4	152		UPLAND ROAD
* DOUGLAS JOANNE M	3	27		POND STREET
* DOUGLAS NANCY	4	38		SANDY RIDGE CIRCLE
* DOUGLAS WILLIAM H J	4	38		SANDY RIDGE CIRCLE
* DOUILLETTE PAUL P	3	2		CHASE DRIVE
* DOVE ANNIE	3	436		MASSAPOAG AVENUE
* DOVE ELIJAH N	3	436		MASSAPOAG AVENUE
DOVEY JONATHAN M	2	12		LYNDON ROAD
DOVEY JUDY E	2	12		LYNDON ROAD
* DOVNER ARTHUR D	3	15		MOHAWK STREET
DOVNER DAVID R	3	28		ESSEX ROAD
* DOVNER ERIC J	3	15		MOHAWK STREET
DOVNER GERALD A	3	443		MASSAPOAG AVENUE
DOVNER SUSAN F	3	28		ESSEX ROAD
* DOVNER SYLVIA	3	15		MOHAWK STREET
DOVNER VICKIE L	3	443		MASSAPOAG AVENUE
* DOW CLISTA MARY ETTA	2	18		PAUL REVERE ROAD
* DOWD JAMES J	1	32		MAPLE AVENUE
* DOWD JAMES J JR	1	32		MAPLE AVENUE
* DOWD LOIS D	1	32		MAPLE AVENUE
* DOWD MICHAEL P	1	32		MAPLE AVENUE
* DOWNS ALICE W	4	10		CEDRUS ROAD
* DOWNS JAMES M	4	10		CEDRUS ROAD
* DOX EDWARD A	1	6		GROVE STREET
* DOXER JACKIE	2	26		MARGARET ROAD
DOXER NORMAN	2	26		MARGARET ROAD
* DOYLE JOHN T	4	16		RHODES AVENUE
* DOYLE MARGARET G	3	17		NORFOLK PLACE
* DOYLE MARGUERITE RICCARDI	4	16		RHODES AVENUE
* DRAKE DONALD R	4	70		MASKWONICUT STREET
* DRAKE HELEN T	3	17		GARDEN STREET
* DRAKE JOHN G	3	17		GARDEN STREET
DRAKE JUDITH A	4	70		MASKWONICUT STREET
* DRAKE MARJORIE A	4	70		MASKWONICUT STREET
DRAKE ROBERT D	4	70		MASKWONICUT STREET
* DRAKE SHERMAN C	3	17		GARDEN STREET
* DRAKE SHERMAN C JR	3	17		GARDEN STREET
* DRAKE TERESA	3	40		LAKEVIEW STREET
* DRAKE THOMAS F	3	17		GARDEN STREET
* DRANOFF ELLYN S	2	21		WEST RIDGE DRIVE
* DRANOFF RHONDA	2	21		WEST RIDGE DRIVE
* DRANOFF RUTH E	2	21		WEST RIDGE DRIVE
* DRANOFF SHERYL A	2	21		WEST RIDGE DRIVE
* DREIER DONNA	2	70		BISHOP ROAD
* DREIER STEPHEN I	2	70		BISHOP ROAD
DREON HILDA L	1	96		NORTH MAIN STREET
DRESS DAVID	4	105		MASKWONICUT STREET
DRESS JOEL	4	105		MASKWONICUT STREET
* DRESS LAWRENCE	2	41		WEST RIDGE DRIVE
DRESS PHILIP	1	63		SUMMIT AVENUE
* DRESS PHYLLIS	2	41		WEST RIDGE DRIVE
* DREW CONSTANCE M	4	25		MAY STREET
DREW JEFFREY L	4	25		MAY STREET
* DREW ROBERT L	4	25		MAY STREET
DREW STEPHEN L	4	25		MAY STREET
* DREWS JAMES	2	1885		BAY ROAD
* DREWS ROBERT G	2	1885		BAY ROAD
* DREWS VIRGINIA	2	1885		BAY ROAD
* DRIBEN CELIA	2	357		EAST STREET
DRIMER CELIA	1	23	A	HIXSON FARM ROAD
* DRIMER KAREN	2	48		OAK HILL DRIVE
* DRIMER MARY ANN	2	48		OAK HILL DRIVE
* DRIMER MAURICE	2	48		OAK HILL DRIVE
* DRISCOLL BARBARA A	1	10		GABRIEL ROAD
* DRISCOLL EDNA C	4	57		WALPOLE STREET
DRISCOLL GEORGE	1	10		GABRIEL ROAD
* DRISCOLL JOSEPH F	4	57		WALPOLE STREET
* DRUBNIS ELAINE	4	47		BERKSHIRE AVENUE
* DRUBNIS STEVEN B	4	47		BERKSHIRE AVENUE
DRUBNY ELIZABETH A	2	7		LEONARD ROAD
DRUBNY JIRI G	2	7		LEONARD ROAD
* DRUCK FANNIE	1	18	4	BAYBERRY DRIVE
* DRUCK SAMUEL	1	18	4	BAYBERRY DRIVE
DRYDEN LYNNE E	4	245		NORWOOD STREET
DRYDEN WILLIAM F	4	245		NORWOOD STREET
* DUBIN ALVIN	2	9		LOIS LANE
DUBIN DANIEL	2	49		LINCOLN ROAD
* DUBIN ELLEN ZAWEL	1	10		BROOK ROAD
* DUBIN GEORGE	2	49		LINCOLN ROAD
* DUBIN HOWARD S	1	10		BROOK ROAD
* DUBIN LINDA	2	9		LOIS LANE
* DUBIN NANCY	2	49		LINCOLN ROAD
* DUBOIS MARGARET E	4	105		SOUTH MAIN STREET
* DUBOIS ROBERT L	4	105		SOUTH MAIN STREET
* DUBROW REBECCA	4	39		BERKSHIRE AVENUE
* DUBUC ANGELA K	3	19		ESSEX ROAD
* DUBUC DENNIS R	3	19		ESSEX ROAD
DUESING CAROLYN	4	259		NORWOOD STREET
* DUFFY ANNE F	1	18		HUNTINGTON AVENUE
* DUFFY DOROTHY V	2	133		AMES STREET
* DUFFY MICHAEL P	1	18		HUNTINGTON AVENUE
* DUFFY PHILIP G	1	18		HUNTINGTON AVENUE
* DUGGAN DANIEL F	4	57		RICHARDS AVENUE
* DUGGAN DANIEL F JR	4	57		RICHARDS AVENUE
* DUGGAN GRACE M	4	57		RICHARDS AVENUE
DUGGAN JAMES E	4	57		RICHARDS AVENUE
DUMICAN STEVEN T	3	23		WEBB ROAD
* DUMLER CATHERINE E	1	15		PLEASANT STREET
* DUMLER DOUGLAS	1	15		PLEASANT STREET
* DUNAKIN ALAN F	1	39		HIGH STREET
* DUNAKIN JOHANNA M	1	39		HIGH STREET
* DUNHAM GERTRUDE A	4	31		WALPOLE STREET
* DUNN ALAN F	1	30		HUNTINGTON AVENUE
DUNN ARTHUR J	4	184	2	NORTH MAIN STREET
* DUNN CRAIG P	1	59		GLENDALE ROAD
DUNN FRANCINE Y	2	685		BAY ROAD
* DUNN JAMES A	1	8		ROBS LANE
* DUNN JOHN F JR	1	30		HUNTINGTON AVENUE

* VOTER

NAME	P	HOUSE	APT	STREET
* DUNN JOHN S	1	59		GLENDALE ROAD
DUNN JOSEPH W	2	685		BAY ROAD
* DUNN KATHLEEN M	4	184	2	NORTH MAIN STREET
* DUNN MARJORIE E	1	30		HUNTINGTON AVENUE
* DUNN MARJORIE J	1	30		HUNTINGTON AVENUE
* DUNN MARY L	1	8		ROBS LANE
DUNNE KEVIN	1	140	U	AMES STREET
DUNNING CATHERINE R	1	40	1	BAYBERRY DRIVE
DUNNING ROBERT E	1	40	1	BAYBERRY DRIVE
DUNPHY SUSAN	3	8		CEDAR PARK ROAD
* DURFEE PETER JAMES	4	619		SOUTH MAIN STREET
* DURFEE SHEILA W	4	619		SOUTH MAIN STREET
* DURGIN PATRICIA M	3	74		CEDAR STREET
* DURGIN THOMAS P	3	74		CEDAR STREET
DURKEE LAWRENCE	4	91		OLD POST ROAD
* DURKEE LAWRENCE E	4	91		OLD POST ROAD
DURKEE PAUL	4	91		OLD POST ROAD
DURSO ANN E	4	43		UPLAND ROAD
DURSO RAYMON	4	43		UPLAND ROAD
DUTTON GREGORY M	1	77		BILLINGS STREET
* DUTTON JACKSON H	1	77		BILLINGS STREET
* DUTTON M PATRICIA	1	77		BILLINGS STREET
DUTTON PATRICIA A	1	77		BILLINGS STREET
* DUTTON SUZANNA M	4	65		SOUTH PLEASANT ST
* DUVAL PATRICIA A	4	32	U	STATION STREET
DUVAL PAUL F JR	4	32	U	STATION STREET
DVORKIN MARK	1	88		GLENDALE ROAD
DVORKIN NATALIA	1	88		GLENDALE ROAD
DVORKIN YUGENE	1	88		GLENDALE ROAD
DVORKIN ZINA	1	88		GLENDALE ROAD
* DWASH MARY	1	39	3	BAYBERRY DRIVE
* DYER JAMES J	2	39		LYNDON ROAD
* DYER LOUISE	2	39		LYNDON ROAD
* EARLE GORDON R	4	6		RIDGE ROAD
* EARLE GORDON R JR	4	6		RIDGE ROAD
* EARLE LENA	4	6		RIDGE ROAD
EARLE MARGUERITE	4	259		NORWOOD STREET
EARLEY B JOSEPH	4	260		NORTH MAIN STREET
* EARLEY BERNARD J JR	4	260		NORTH MAIN STREET
* EARLEY HELEN A	4	260		NORTH MAIN STREET
* EARLEY KATHLEEN M	4	260		NORTH MAIN STREET
* EDELSTEIN SYLVIA	1	3	2	BAYBERRY DRIVE
EDELSTON JON A	3	254		LAKEVIEW STREET
* EDELSTON RITA	3	254		LAKEVIEW STREET
EDELSTON SONYA	3	254		LAKEVIEW STREET
* EDMONDS DANIEL A	1	29		SUMMIT AVENUE
* EDMONDS JANE C	3	5		PIONEER CIRCLE
* EDMONDS MICHAEL A	3	5		PIONEER CIRCLE
* EDMONDS NICHOLAS B	1	29		SUMMIT AVENUE
* EDMONDS PAULETTE G	1	29		SUMMIT AVENUE
EDMONDS STEPHEN	3	5		PIONEER CIRCLE
* EDMONDS STEPHEN G	3	5		PIONEER CIRCLE
EDSON CHRISTINE	1	96		POND STREET
EDWARDS DAVID	3	323		MOUNTAIN STREET
* EDWARDS DORIS A	4	19		EDGE HILL ROAD
* EDWARDS HAZEL EVA	3	323		MOUNTAIN STREET
* EDWARDS SHERMAN R	4	19		EDGE HILL ROAD
* EFRON BRUCE	2	30		MASSAPOAG AVENUE
* EFRON ILENE N	2	30		MASSAPOAG AVENUE
* EFRON RICHARD S	2	30		MASSAPOAG AVENUE
EFRON SCOTT	2	30		MASSAPOAG AVENUE
* EGAN JAMES W	1	28		LANTERN LANE
* EGAN LYNN A	4	9		WEST STREET
* EGAN MILDRED K	1	28		LANTERN LANE
* EGAN THOMAS	4	9		WEST STREET
* EGEL JOSEPH	3	27		ESSEX ROAD
EHRICH E WILLIAM	3	14		CLARKE STREET
EHRICH PATRICIA A	3	14		CLARKE STREET
* EIGENMANN ANDREW V	4	145		OLD POST ROAD
EIGENMANN YOLANDER	4	145		OLD POST ROAD
* EINIS FLORENCE R	3	350		MASSAPOAG AVENUE
* EINIS NATHAN	3	350		MASSAPOAG AVENUE
* EINSTEIN INGRID B	2	6		FOX HOLLOW ROAD
* EINSTEIN KENNETH	2	6		FOX HOLLOW ROAD
* EISENBERG LEAH G	3	22		LAKE AVENUE
* EISENBERG SAMUEL J	3	22		LAKE AVENUE
* EISENHAUER ELAINE C	3	136		MORSE STREET
* EISENHAUER ROBERT B	3	136		MORSE STREET
* EISENMAN ARNOLD J	2	286		MOUNTAIN STREET
* EISENMAN LEONARD G	3	107		BEACH STREET
EISENMAN LEONARD G	3	30		ESSEX ROAD
* EISENMAN LILLIAN	1	35	C	HIXSON FARM ROAD
* EISENMAN RHONDA G	2	286		MOUNTAIN STREET
EISENMAN ROSALIND M	3	30		ESSEX ROAD
* EISENTHAL DAVID M	1	16		MAPLE AVENUE
* EISENTHAL JONATHAN D	1	16		MAPLE AVENUE
* EISENTHAL SHERMAN	1	16		MAPLE AVENUE
* EISENTHAL SUSAN M	1	16		MAPLE AVENUE
* EISMAN SYLVIA	1	23	4	BAYBERRY DRIVE
* EISNER WARREN W III	2	19		SPRING LANE
* EIZENBERG ELLIOT S	4	30		SANDY RIDGE CIRCLE
* EIZENBERG MARCIA Z	4	30		SANDY RIDGE CIRCLE
* ELDRACHER CATHERINE R	4	7		CEDRUS ROAD
* ELDRACHER JOHN A	4	7		CEDRUS ROAD
* ELDRACHER STEPHEN J	4	7		CEDRUS ROAD
* ELFBAUM FRANCES J	2	48		WILLIAMS ROAD
* ELFBAUM STANLEY G	2	48		WILLIAMS ROAD
* ELFMAN BRUCE H	2	27		PAUL REVERE ROAD
* ELFMAN DAVID S	2	27		PAUL REVERE ROAD
* ELFMAN ROSALYN	2	27		PAUL REVERE ROAD
* ELFMAN SAUL R	2	27		PAUL REVERE ROAD
* ELGART MARCIA	3	13		WEBB ROAD
ELGART PAUL M	3	13		WEBB ROAD
* ELGART PHYLLIS B	3	13		WEBB ROAD
* ELKIND MANSFIELD I	2	35		WILLIAMS ROAD
* ELKIND TOBY	2	35		WILLIAMS ROAD
ELLIN DAVID	3	11		WORCESTER ROAD
ELLIN IRWIN	3	11		WORCESTER ROAD
* ELLIN NORMAN	3	11		WORCESTER ROAD
* ELLIN TINA	3	11		WORCESTER ROAD
* ELLINS ELAINE	4	14		WEST STREET
* ELLINS VICTOR	4	14		WEST STREET
* ELLIOT ELIZABETH	1	5	C	HIXSON FARM ROAD
ELLIOTT RAMON R	4	645		SOUTH MAIN STREET
* ELLIOTT SHEILA R	4	645		SOUTH MAIN STREET
* ELLIOTT THOMAS J	3	3		SUFFOLK ROAD
* ELLIS ANNE V	2	5		MARCUS ROAD
* ELLIS BARBARA GRACE	4	396C		MOOSE HILL STREET
* ELLIS BARBARA J	4	396D		MOOSE HILL STREET
ELLIS BARRY	3	195		FURNACE STREET
* ELLIS DANNY M	3	206		EAST FOXBORO ST
* ELLIS DEBORAH L	3	206		EAST FOXBORO ST
* ELLIS EDWARD A	4	383		OLD POST ROAD
* ELLIS EUGENE R	2	5		MARCUS ROAD
* ELLIS EUGENE R II	2	5		MARCUS ROAD
* ELLIS LAURA L	4	383		OLD POST ROAD

NAME	P	HOUSE	APT	STREET
* ELLIS LISA E	2	5		MARCUS ROAD
* ELLIS MAURICE H	3	178		EAST FOXBORO ST
* ELLIS ROBERT	4	396C		MOOSE HILL STREET
* ELLIS RUTH	3	178		EAST FOXBORO ST
* ELLIS SIDNEY	2	11		PAUL REVERE ROAD
* ELLIS STEPHEN F	4	396D		MOOSE HILL STREET
* ELMAN ARLENE	2	20		TALL TREE ROAD
ELMAN DAVID M	4	44		BERKSHIRE AVENUE
ELMAN JODI	2	20		TALL TREE ROAD
* ELMAN LEONARD	2	20		TALL TREE ROAD
ELMAN SHERYL R	4	44		BERKSHIRE AVENUE
* ELSON DAVID B K	2	61		LINCOLN ROAD
ELSON GLADYS L	1	33	C	HIXSON FARM ROAD
* ELSON PATRICIA R	2	61		LINCOLN ROAD
* ELSON ROBERT P	2	242		MOUNTAIN STREET
* EMERSON CAROL P	3	274		EAST FOXBORO ST
* EMMI VENERA	4	42		BERKSHIRE AVENUE
* ENBINDER CAROLYN	4	36		BERKSHIRE AVENUE
* ENBINDER CHESTER	4	36		BERKSHIRE AVENUE
* ENGEL CHRISTINE H	1	94		BROOK ROAD
* ENGEL FRANK L	1	94		BROOK ROAD
* ENGEL RUTH E	1	94		BROOK ROAD
* ENGELHARDT BROOKE C	4	9		MEADOW ROAD
* ENGELHARDT WILLIAM E	4	9		MEADOW ROAD
ENGLISH DIANE	3	193		MANSFIELD STREET
ENGLISH ROBERT	3	193		MANSFIELD STREET
* ENGORN GARY	2	148		HAMPTON ROAD
* ENGORN NADENE	2	148		HAMPTON ROAD
* ENGSTROM DENMAN B	3	266		MANSFIELD STREET
ENGSTROM JEANETTE	3	266		MANSFIELD STREET
* ENGSTROM THERESA M	3	266		MANSFIELD STREET
* ENXING DANIEL J	4	25		OAKLAND ROAD
* ENXING JEAN L	4	25		OAKLAND ROAD
ENXING MONICA	4	25		OAKLAND ROAD
EPEL EDITH E	1	7	2	BAYBERRY DRIVE
* EPEL NETTY	1	7	2	BAYBERRY DRIVE
* EPRO JEFFREY M	2	2		HICKORY WAY
* EPRO ROSALYN M	2	2		HICKORY WAY
EPSTEIN DANIEL	2	138		EAST STREET
* EPSTEIN ELIOT	2	45		EISENHOWER DRIVE
* EPSTEIN ELLEN J	2	138		EAST STREET
* EPSTEIN ESTHER	2	45		EISENHOWER DRIVE
* EPSTEIN JAMES	2	138		EAST STREET
* EPSTEIN LISA N	2	45		EISENHOWER DRIVE
* EPSTEIN MERYL J	4	23		MOOSE HILL STREET
* EPSTEIN NANCY L	2	138		EAST STREET
* EPSTEIN PEARL FINE	1	25		GLENDALE ROAD
* EPSTEIN SEYMOUR F	1	25		GLENDALE ROAD
* EPSTEIN STEVEN H	4	23		MOOSE HILL STREET
* EPSTEIN SUSAN R	2	138		EAST STREET
ERDOS ALFRED H JR	1	39		GREENWOOD ROAD
* ERDOS ALFRED H SR	1	39		GREENWOOD ROAD
* ERDOS DOROTHY E	1	39		GREENWOOD ROAD
ERDOS LEMOYNE N	1	39		GREENWOOD ROAD
* ERIKSON DANIEL N	1	8		WINSLOW ROAD
* ERIKSON MAUREEN T	1	8		WINSLOW ROAD
* ERKAN KILINC A	2	38		WEST RIDGE DRIVE
* ERKAN MUGE	2	38		WEST RIDGE DRIVE
ERKAN ULKU	2	38		WEST RIDGE DRIVE
* ERKELENS EDMERE B	1	95		GLENDALE ROAD
ESCOBAR RICHARD E	4	48		RICHARDS AVENUE
ESHBACH CHARLES W	4	111		SOUTH MAIN STREET
ESHBACH SHARON A	4	111		SOUTH MAIN STREET
* ESSEX ELIZABETH J	2	742		MOUNTAIN STREET
* ESSEX MYRON	2	742		MOUNTAIN STREET
* ESTERMAN ELEANOR M	2	27		LYNDON ROAD
* ESTERMAN VICTOR	2	27		LYNDON ROAD
* EURE DAVID D	3	194		MORSE STREET
* EURE DEXTER D SR	3	194		MORSE STREET
* EURE MARJORIE A	3	194		MORSE STREET
* EURE PHILIP K	3	194		MORSE STREET
* EVANS GERALD G	2	36		CHESSMAN DRIVE
* EVANS SANDRA L	2	36		CHESSMAN DRIVE
EVANS SUSANNE P	3	67		MANSFIELD STREET
EVANS W PETER	3	67		MANSFIELD STREET
EVERETT DANA	1	17		HUNTINGTON AVENUE
EVERETT SUSAN	1	17		HUNTINGTON AVENUE
* FABER SAMUEL G	2	47		COUNTRY LANE
* FABER SANDRA R	2	47		COUNTRY LANE
* FABERMAN BERNARD B	1	35	2	BAYBERRY DRIVE
* FABERMAN BURTON A	3	3		OSPREY ROAD
* FABERMAN ELIZABETH	1	35	2	BAYBERRY DRIVE
* FABERMAN JUDITH	3	3		OSPREY ROAD
FACTOR CHERYL L	3	13		OLD WOLOMOLOPOAG
* FAILLE CLIFFORD A	2	19		ARBORO DRIVE
* FAILLE LEONA J	2	19		ARBORO DRIVE
FAIRFIELD BARBARA A	3	66		GARDEN STREET
FAIRFIELD LILLIAN E	3	66		GARDEN STREET
FAKKEL DOUGLAS	3	27		HARDING STREET
* FAKKEL JUDITH A	3	27		HARDING STREET
* FAKKEL RICHARD L	3	27		HARDING STREET
* FALBY CAROLYN B	4	31		MASKWONICUT STREET
* FALBY CLIFFORD W	4	31		MASKWONICUT STREET
FALBY WAYNE T	4	31		MASKWONICUT STREET
* FALCIONE ELISA S	3	95		LAKEVIEW STREET
* FALK GILBERT	2	17		WEST RIDGE DRIVE
* FALK JENNIFER J	1	194		EAST STREET
* FALK PEARLE W	1	194		EAST STREET
* FALK RONNYE	2	17		WEST RIDGE DRIVE
* FALK STEPHANIE H	1	194		EAST STREET
* FALK SYDNEY W	1	194		EAST STREET
* FALLON FRANCIS X	1	17		WINSLOW ROAD
* FALLON MARY C	3	51		BRADFORD AVENUE
* FALLON MIRIAM E	1	17		WINSLOW ROAD
* FALLON THOMAS P	3	51		BRADFORD AVENUE
* FARARA ELIZABETH M	1	35		BILLINGS STREET
* FARARA JOSEPH C	1	35		BILLINGS STREET
* FARARA JOSEPH M	1	35		BILLINGS STREET
FARARA LISA J	1	35		BILLINGS STREET
* FARQUHAR BETTY L	1	43		CREST ROAD WAY
* FARQUHAR MALCOLM R	1	43		CREST ROAD WAY
* FARRAR ELIZABETH	1	19		SUMMIT AVENUE
FARRELL CYNTHIA J	4	206		EDGE HILL ROAD
FARRELL DAVID J	4	206		EDGE HILL ROAD
* FARRELL GLADYS M	4	206		EDGE HILL ROAD
* FARRELL MARY P	4	65		CHESTNUT STREET
* FARRELL ROBERT J	4	206		EDGE HILL ROAD
* FARREN MARTIN	1	46		PLEASANT STREET
* FARRETTA LINDA M	2	315		EAST STREET
* FARRETTA MARGARET M	2	315		EAST STREET
* FARRETTA ROBERT A	2	315		EAST STREET
* FARRETTA ROBERT A JR	2	315		EAST STREET
FARRIN LINDA	1	29		CREST ROAD
* FARWELL BEVERLY M	1	25		MAPLE AVENUE
* FARWELL DONALD P	1	25		MAPLE AVENUE
* FATA DONNA L	3	185		MANSFIELD STREET

NAME	P	HOUSE	APT	STREET
* FATA THOMAS C	3	185		MANSFIELD STREET
* FAYER ALFRED	2	16		SPRING LANE
* FAYER JEAN	2	16		SPRING LANE
* FAZZIO CHARLES M	3	315		MOUNTAIN STREET
* FAZZIO CHARLES M III	3	315		MOUNTAIN STREET
* FAZZIO NANCY S	3	315		MOUNTAIN STREET
* FAZZIO PHYLLIS D	3	315		MOUNTAIN STREET
* FEDERICI NICHOLAS A	1	32	3	BAYBERRY DRIVE
* FEENEY CHARLES J JR	2	112		MASSAPOAG AVENUE
FEENEY JAMES A	2	112		MASSAPOAG AVENUE
* FEENEY JEANNE E	2	112		MASSAPOAG AVENUE
* FEENEY JUDITH M	2	112		MASSAPOAG AVENUE
* FEENEY SUE A	2	112		MASSAPOAG AVENUE
* FEIGEN HELENE E	4	18		SANDY RIDGE CIRCLE
* FEIGEN ROBERT A	4	18		SANDY RIDGE CIRCLE
FEIGIN STEVEN	3	27		DUNBAR STREET
* FEINBERG BARBARA	3	27		LIVINGSTON ROAD
* FEINBERG BERYL P	2	8		LEONARD ROAD
* FEINBERG RICHARD	2	8		LEONARD ROAD
* FEINBERG ROBERT E	4	10		PLEASANT PARK ROAD
* FEINBERG WILLIAM	3	27		LIVINGSTON ROAD
FEINBERG-GREENBERT NANCY	4	10		PLEASANT PARK ROAD
FEINGOLD SHARON	4	21		LAUREL ROAD
* FEINSTEIN LILLIAN E	3	17		AMES STREET
* FEINSTEIN LOUIS	3	17		AMES STREET
* FEIST RUTH H	1	8U		SUMMIT AVENUE
* FELDMAN BARBARA J	2	23		WILLIAMS ROAD
* FELDMAN BEVERLY A	3	35		SUNSET DRIVE
* FELDMAN CYNTHIA	2	23		MARCUS ROAD
* FELDMAN ELIZABETH	1	48		HIGH STREET
* FELDMAN ELIZABETH L	4	351		SOUTH MAIN STREET
* FELDMAN ELIZABETH STONE	4	186		MASKWONICUT STREET
* FELDMAN ELLIOT M	4	31		BERKSHIRE AVENUE
FELDMAN GABRIEL	4	186		MASKWONICUT STREET
* FELDMAN JOAN S	2	136		EAST STREET
* FELDMAN MARK	3	35		SUNSET DRIVE
* FELDMAN MARTIN L	3	109		POND STREET
* FELDMAN MARTIN R	2	23		MARCUS ROAD
FELDMAN MICHAEL	2	136		EAST STREET
* FELDMAN NORMA S	2	15		LONGMEADOW LANE
* FELDMAN ROBIN M	4	31		BERKSHIRE AVENUE
* FELDMAN RONALD F	2	15		LONGMEADOW LANE
* FELDMAN SAMUEL	4	351		SOUTH MAIN STREET
FELDMAN STEPHEN M	2	23		WILLIAMS ROAD
* FELDMAN SUSAN P	3	109		POND STREET
FELDMANN GORDON	4	668		SOUTH MAIN STREET
* FELDMANN GORDON A	3	668		SOUTH MAIN STREET
FELDMANN KATHLEEN	4	668		SOUTH MAIN STREET
* FELDMANN KATHLEEN R	3	668		SOUTH MAIN STREET
* FENERJIAN MARGARET	2	15		WEST RIDGE DRIVE
* FENERJIAN STEPHEN H	2	15		WEST RIDGE DRIVE
* FERNANDEZ BENEDICT C	3	19		LAKEVIEW STREET
* FERNANDEZ PAULINE G	3	19		LAKEVIEW STREET
FERRARA ANNA R	3	34		CHASE DRIVE
FERRARA BARBARA A	1	77		BILLINGS STREET
* FERRARA JOHN	3	137		EAST FOXBORO ST
* FERRARA NANCY	3	137		EAST FOXBORO ST
FERRARA STEVEN C	1	77		BILLINGS STREET
* FERREE CHARLOTTE M	4	15		FLINTLOCK ROAD
* FERREE STEPHEN R	4	15		FLINTLOCK ROAD
* FERRIN DAVID H	3	24		AMES COURT
* FERRIN LINDA C	3	24		AMES COURT
* FERRIS ETTA	1	174		BILLINGS STREET
* FERRIS HERBERT	1	174		BILLINGS STREET
* FERRISI MARGARET M	3	15		HARDING STREET
FERRISI PHILIP A	3	15		HARDING STREET
* FIELD BRYAN D	3	11		LEE ROAD
* FIELD DANIEL D	2	811		BAY ROAD
* FIELD EDNA D	2	811		BAY ROAD
* FIELD HARRY H JR	4	430		NORTH MAIN STREET
* FIELD LINDA	3	11		LEE ROAD
* FIELD PATRICIA A	4	430		NORTH MAIN STREET
* FIELDS KATHERINE A	1	16		WINSLOW ROAD
* FIELDS WILLIAM W	1	16		WINSLOW ROAD
* FIENBERG HAROLD M	2	9		PARTRIDGE HILL
* FIENBERG MARILYN S	2	9		PARTRIDGE HILL
FIFIELD DOROTHY M	3	133		POND STREET
FIFIELD PATRICIA A	3	133		POND STREET
* FIFIELD ROBERT A	3	133		POND STREET
* FILIPOWICZ ELPINIKI	4	17		PINE ROAD
* FILIPOWICZ JOSEPH M	4	17		PINE ROAD
* FILLION DAVID F	1	28		SUMMIT AVENUE
* FILLION ELAINE M	1	28		SUMMIT AVENUE
* FILLION JOSEPH W	1	28		SUMMIT AVENUE
* FILLION MICHAEL	1	28		SUMMIT AVENUE
* FILLION PAULA E	1	28		SUMMIT AVENUE
* FILLION STEVEN D	1	28		SUMMIT AVENUE
* FINE ALVIN M	4	12		SYLVAN ROAD
* FINE BETSY G	1	24		GAINES ROAD
* FINE BRUCE S	1	24		GAINES ROAD
FINE DAVID S	4	5		MITCHELL STREET
* FINE DOLORES	4	4		LAUREL ROAD
* FINE ELLIOTT	2	4		GANNETT TERRACE
* FINE GARY L	2	188		WILSHIRE DRIVE
* FINE HELEN K	4	12		SYLVAN ROAD
* FINE IRWIN	2	188		WILSHIRE DRIVE
FINE JILL B	2	188		WILSHIRE DRIVE
FINE JOEL F	4	4		LAUREL ROAD
* FINE MANYA S	2	4		GANNETT TERRACE
* FINE MELVIN	4	5		MITCHELL STREET
* FINE MINNIE	2	188		WILSHIRE DRIVE
* FINE MORRIS L	4	4		LAUREL ROAD
* FINE SYLVIA R	4	5		MITCHELL STREET
* FINER DIANE	3	302		MANSFIELD STREET
* FINER JOSEPH C	2	39		MARCUS ROAD
FINER MICHAEL S	3	302		MANSFIELD STREET
* FINER PHILIP	3	302		MANSFIELD STREET
* FINER RITA E	2	39		MARCUS ROAD
* FINER-BERMAN RONNA D	3	26		DUNBAR STREET
* FINGOLD HELAINE I	1	26		WINSLOW ROAD
* FINGOLD RITA	1	26		WINSLOW ROAD
* FINGOLD SAUL E	1	26		WINSLOW ROAD
* FINK LINDA A	3	4		SUNSET DRIVE
* FINK MANUEL	3	40		HARDING STREET
FINK MICHAEL P	2	80		HAMPTON ROAD
* FINK SOPHIE E	3	40		HARDING STREET
FINK SUSAN R	2	80		HAMPTON ROAD
* FINK THEODORE M	3	4		SUNSET DRIVE
FINKEL DONALD A	2	24		DEERFIELD ROAD
* FINKEL FLORENCE S	2	24		DEERFIELD ROAD
* FINKEL HARRY	2	24		DEERFIELD ROAD
* FINKELMAN JOAN J	3	23		SUNSET DRIVE
* FINKELMAN LARRY S	3	23		SUNSET DRIVE
* FINKELMAN MITCHELL E	3	23		SUNSET DRIVE
* FINN BERNICE L	4	3		BLUEBERRY LANE
* FINN BETTY	4	567		SOUTH MAIN STREET

* VOTER

NAME	P	HOUSE	APT	STREET
* FINN RONALD J	4	3		BLUEBERRY LANE
* FINSTEIN GERALDINE	3	9		MARK ROAD
* FIORE DINO A	2	3		APPLE LANE
* FIORE PRISCILLA J	2	3		APPLE LANE
* FIREMAN BARRY R	2	19		KENNEDY ROAD
* FIREMAN LISA A	2	19		KENNEDY ROAD
* FIREMAN MORTON	4	31		MOOSE HILL STREET
FIREMAN PAUL B	2	51		EISENHOWER DRIVE
FIREMAN PHYLLIS A	2	51		EISENHOWER DRIVE
* FIREMAN SARI J	4	31		MOOSE HILL STREET
* FIREMAN SHARYN	2	18		WEST RIDGE DRIVE
* FIREMAN STEPHEN R	2	18		WEST RIDGE DRIVE
* FIRESTONE JEANNE M	4	12		GRANT CIRCLE
* FIRESTONE PAUL E	4	12		GRANT CIRCLE
* FISHER ALAN D	3	98		MANSFIELD STREET
* FISHER ALAN S	1	66		NORTH MAIN STREET
* FISHER CHERYL B	4	27		SANDY RIDGE CIRCLE
* FISHER DOUGLAS S	4	27		SANDY RIDGE CIRCLE
* FISHER FLORA A	3	30		AMES COURT
* FISHER JOAN M	1	66		NORTH MAIN STREET
* FISHER LAWRENCE J	3	50		BAREFOOT HILL ROAD
* FISHER LESLIE W	3	98		MANSFIELD STREET
* FISHER MAURICE	3	30		AMES COURT
* FISHER NORMAN P	1	26	2	BAYBERRY DRIVE
* FISHER SUZELLE P	3	50		BAREFOOT HILL ROAD
* FISHMAN ALLEN	4	36		POLE PLAIN ROAD
* FISHMAN JOEL H	4	36		POLE PLAIN ROAD
* FISHMAN MURRAY I	4	36		POLE PLAIN ROAD
* FISHMAN RUTH	4	36		POLE PLAIN ROAD
* FISTEL AMY R	4	10		HAMPSHIRE AVENUE
* FISTEL EDWARD	4	10		HAMPSHIRE AVENUE
* FITZGERALD JAMES F	4	27		PLEASANT PARK ROAD
* FITZGERALD JAMES F III	4	27		PLEASANT PARK ROAD
* FITZGERALD MARY T	4	27		PLEASANT PARK ROAD
* FITZGERALD PAMELA M	4	27		PLEASANT PARK ROAD
* FITZGERALD SUZANNE M	4	27		PLEASANT PARK ROAD
* FITZGIBBONS JAMES P	1	98		BROOK ROAD
* FITZGIBBONS JUDITH H	1	98		BROOK ROAD
* FITZHUGH ARLINE D	3	6		SUFFOLK ROAD
* FITZHUGH MARC O	3	6		SUFFOLK ROAD
* FITZHUGH STANLEY P L	3	6		SUFFOLK ROAD
* FITZPATRICK BEVERLY J L	4	312		OLD POST ROAD
* FITZPATRICK BRUCE B	4	312		OLD POST ROAD
* FITZPATRICK GENEVIEVE A	4	81		MOOSE HILL PARKWAY
* FITZPATRICK ROBERT A	4	81		MOOSE HILL PARKWAY
* FIUMARO EILEEN	4	1		HIGH PLAIN STREET
* FIUMARO TINO F	4	1		HIGH PLAIN STREET
* FLAGG MARY GRACE	2	101		DEERFIELD ROAD
* FLAGG RICHARD EDWARD	2	101		DEERFIELD ROAD
* FLAHERTY DAVID P	3	25		CLARKE STREET
* FLAHERTY JAMES F	3	25		CLARKE STREET
* FLAHERTY JAMES F	3	25		CLARKE STREET
FLAHERTY JOHN	3	25		CLARKE STREET
* FLAHERTY JOHN J JR	4	41		BERKSHIRE AVENUE
* FLAHERTY NADINE C	3	25		CLARKE STREET
FLAHERTY STEVEN	3	25		CLARKE STREET
* FLANAGAN ALBA L	1	191		BAY ROAD
FLANAGAN BARBARA	4	185		EDGE HILL ROAD
* FLANAGAN ROBERT J	4	185		EDGE HILL ROAD
* FLANDERS MARTHA E	3	3		MARIE AVENUE
* FLANDERS ROBERT B	3	3		MARIE AVENUE
* FLANNERY DAVID M	3	424		MASSAPOAG AVENUE
* FLANNERY JANET A	2	4		CARBREY AVENUE
* FLANNERY JOHN F JR	2	4		CARBREY AVENUE
FLANNERY NANCY	3	424		MASSAPOAG AVENUE
* FLASHNER ARNOLD R	1	225		BILLINGS STREET
* FLASHNER ERIC N	1	225		BILLINGS STREET
* FLASHNER MARJORIE B	1	225		BILLINGS STREET
* FLASHNER RHODA	1	225		BILLINGS STREET
* FLATTO ARLENE L	3	5		OLD WOLOMOLOPOAG
* FLATTO MICHAEL L	3	5		OLD WOLOMOLOPOAG
* FLAVIN CATHY W	1	49		ASHCROFT ROAD
* FLAVIN MICHAEL J	1	49		ASHCROFT ROAD
* FLEISCHMAN GERALD I	1	12		GREENWOOD ROAD
* FLEISCHMAN NANCY P	1	12		GREENWOOD ROAD
* FLEISHMAN LESTER C	2	197		WILSHIRE DRIVE
* FLEISHMAN LINDA C	2	197		WILSHIRE DRIVE
* FLEMING CATHERINE I	4	17		GRANT CIRCLE
FLEMING DANIEL J	1	26	12	POND STREET
FLEMING DEBORAH A	1	26	12	POND STREET
FLEMING DEBORAH E	4	17		GRANT CIRCLE
* FLEMING FRANCES E	2	126		EAST STREET
* FLEMING FRANK J	4	8		SOUTH PLEASANT ST
* FLEMING JOHN	4	17		GRANT CIRCLE
* FLEMING JOYCE L	1	26	12	POND STREET
* FLEMING PAUL E	4	17		GRANT CIRCLE
* FLEMING PAULINE G	4	8		SOUTH PLEASANT ST
FLEMING ROBERT E	4	17		GRANT CIRCLE
* FLORENCE BERNARD	2	11		MOUNTAIN STREET
* FLORENCE ELI	2	11		MOUNTAIN STREET
* FLORENCE FANNIE	2	11		MOUNTAIN STREET
* FLORENCE ISAIAH M	2	11		MOUNTAIN STREET
* FLORENCE ROXANE B	2	11		MOUNTAIN STREET
* FLYNN ALICE G	3	20		CLARKE STREET
* FLYNN EUGENE P	4	292		NORWOOD STREET
* FLYNN HENRY M	4	54		DEPOT STREET
* FLYNN JAMES P	1	44		HUNTINGTON AVENUE
* FLYNN KAREN J	4	292		NORWOOD STREET
* FLYNN LUCIENNE M	4	54		DEPOT STREET
FLYNN MARY	4	259		NORWOOD STREET
* FLYNN RICHARD E	3	52		GARDEN STREET
* FLYNN SHEILA C	1	44		HUNTINGTON AVENUE
* FLYNN VIRGINIA BENNETT	3	52		GARDEN STREET
FLYNNE HOLLY	3	36		HARDING STREET
* FLYNNE LOUISE W	1	37		HUNTINGTON AVENUE
FLYNNE RUSSELL C	1	37		HUNTINGTON AVENUE
FOBERT EDWARD A	4	117		NORWOOD STREET
* FOGG CAROLINE	1	152		BILLINGS STREET
* FOGG CLAUDIA H	3	9		GORWIN DRIVE
* FOGG CYMBRID H	3	9		GORWIN DRIVE
* FOGG EDWARD P	1	152		BILLINGS STREET
* FOLEY ARLENE R	3	240		MASSAPOAG AVENUE
* FOLEY CARULE A	4	23		LAUREL ROAD
* FOLEY DEBRA M	4	23		LAUREL ROAD
FOLEY DENIS J	1	8		CREST ROAD
* FOLEY DONALD J	1	8		CREST ROAD
* FOLEY DONALD J JR	1	8		CREST ROAD
* FOLEY JAMES F	3	240		MASSAPOAG AVENUE
* FOLEY KATHERINE S	1	8		CREST ROAD
FOLEY PETER	1	8		CREST ROAD
* FOLEY THOMAS J	4	23		LAUREL ROAD
* FONSECA JOHN H	3	15		SAMOSET LANE
* FONSECA LAURA N	3	15		SAMOSET LANE
* FONTES BARBARA A	4	5		SANDY RIDGE CIRCLE
FONTES JOSEPH A	3	63	9	POND STREET
FONTES KEVIN M	3	63	9	POND STREET

* VOTER

NAME	P	HOUSE	APT	STREET
* FONTES RITA L	3	63	9	POND STREET
* FORANT MARK P	1	151		BILLINGS STREET
* FORANT SUSAN A	1	151		BILLINGS STREET
* FORBES BERNICE L	3	15		MIDDLESEX ROAD
* FORBES MACK	3	15		MIDDLESEX ROAD
FORD ELIZABETH	1	8		SHEPARD COURT
* FORD GARY I	3	44		HARDING STREET
FORD JEAN B	3	44		HARDING STREET
FORD JOHN A	3	44		HARDING STREET
* FORD MARY C	3	140		SOUTH MAIN STREET
* FORD ROBERT F	4	28		PINE ROAD
* FORD ROBERT F JR	4	28		PINE ROAD
* FORD SARAH VIRGINIA	4	28		PINE ROAD
* FORD VIRGINIA F	4	28		PINE ROAD
FORESTIER ELLA M	2	20		PAUL REVERE ROAD
* FORMAN ALFRED	3	14		SUFFOLK ROAD
* FORMAN ANNE L	3	31		LIVINGSTON ROAD
* FORMAN BENJAMIN	2	26		MARCUS ROAD
FORMAN CAROL A	4	14		GRANT CIRCLE
FORMAN CLAIRE L	2	22		CAPEN HILL ROAD
* FORMAN DOLORES R	2	28		WILSHIRE DRIVE
* FORMAN HARVEY M	3	31		LIVINGSTON ROAD
* FORMAN LAURA	3	14		SUFFOLK ROAD
* FORMAN LEONARD	2	45		LYNDON ROAD
* FORMAN LORRAINE L	4	14		GRANT CIRCLE
* FORMAN LYNNE	2	45		LYNDON ROAD
FORMAN MARC J	2	22		CAPEN HILL ROAD
* FORMAN MILDRED	2	45		LYNDON ROAD
FORMAN RICHARD B	2	28		WILSHIRE DRIVE
* FORMAN ROBERT S	2	28		WILSHIRE DRIVE
* FORMAN SAUL	2	28		WILSHIRE DRIVE
FORMAN SCOTT D	4	14		GRANT CIRCLE
* FORMAN SYLVIA A	2	26		MARCUS ROAD
* FORMAN WAYNE J	4	14		GRANT CIRCLE
* FORMAN YALE	4	14		GRANT CIRCLE
* FORMICHELLI CARL J	3	15		SUNSET DRIVE
* FORMICHELLI KAREN	3	15		SUNSET DRIVE
* FORREST MARY E	2	1401		BAY ROAD
* FORSYTHE MADELINE R	4	2		BLAIR CIRCLE
* FORSYTHE WILLIAM R	4	2		BLAIR CIRCLE
FOSTER BETH	3	9		COLBURN DRIVE
* FOSTER DOUGLAS G	3	9		COLBURN DRIVE
* FOSTER JILL C	3	9		COLBURN DRIVE
* FOSTER MARGERY L	3	9		COLBURN DRIVE
* FOWLER ALICE G	4	113		NORWOOD STREET
* FOX ANDREA B	2	15		JOHNSON ROAD
* FOX ARLENE J	2	15		JOHNSON ROAD
FOX CYNTHIA	1	77		COTTAGE STREET
* FOX CYNTHIA B	1	77		COTTAGE STREET
* FOX FRANCIS H	1	77		COTTAGE STREET
* FOX FRANCIS M	1	77		COTTAGE STREET
* FOX GARY	1	36		MANNS HILL ROAD
* FOX HAROLD D	4	9		ROBERTA ROAD
* FOX JAMES A	1	84		BILLINGS STREET
* FOX JANET R	2	62		MASSAPOAG AVENUE
* FOX LAURIE E	2	15		JOHNSON ROAD
* FOX M ELLEN	1	36		MANNS HILL ROAD
FOX MATTHEW B	1	77		COTTAGE STREET
* FOX NANCYJEAN	3	2		SUFFOLK ROAD
* FOX ROBERT X	2	62		MASSAPOAG AVENUE
* FOX SUE ANN	1	84		BILLINGS STREET
* FOXMAN SADYE	1	14	2	BAYBERRY DRIVE
FOY GRETA E	1	5		GABRIEL ROAD
* FRAIOLI EDWARD	4	20		RHODES AVENUE
* FRAIOLI KAREN A	4	20		RHODES AVENUE
* FRAMER ELLEN S	3	35		FALCON ROAD
* FRAMER KENNETH S	3	35		FALCON ROAD
* FRANCER CHARLES M	2	9		LYNDON ROAD
* FRANCER MARILYN C	2	9		LYNDON ROAD
* FRANCHI LINDA M	3	7		ESSEX ROAD
FRANIOSE REGINALD	1	59		GLENDALE ROAD
* FRANK ARLENE S	4	19		PHEASANT WOOD ROAD
* FRANK CARL	4	19		PHEASANT WOOD ROAD
FRANK CRAIG	2	14		FOX HOLLOW ROAD
* FRANK CYNTHIA A	2	92		DEERFIELD ROAD
* FRANK EDNA	1	17		GABRIEL ROAD
FRANK FRANCINE	2	14		FOX HOLLOW ROAD
FRANK GLENN	2	14		FOX HOLLOW ROAD
* FRANK LARRY	1	17		GABRIEL ROAD
FRANK LAURIE	2	92		DEERFIELD ROAD
FRANK LEANNE	2	92		DEERFIELD ROAD
* FRANK LESTER E	2	92		DEERFIELD ROAD
FRANK MARK	2	14		FOX HOLLOW ROAD
FRANK MARSHALL	2	14		FOX HOLLOW ROAD
FRANK MELISSA	2	92		DEERFIELD ROAD
FRANK MIRIAM	3	15		FALCON ROAD
* FRANK MITCHELL H	3	15		FALCON ROAD
* FRANK MORRIS I	1	17		GABRIEL ROAD
FRANK ROBERT A	1	17		GABRIEL ROAD
FRANK STUART M	4	21		BLUFF HEAD ROAD
* FRANKEL MELVIN	2	9		SPRING LANE
* FRANKEL NORMA	2	9		SPRING LANE
FRANKLIN CHERYL L	2	62		BISHOP ROAD
FRANKLIN LARRY J	2	62		BISHOP ROAD
* FRANKS HARRIET	2	4		LYNDON ROAD
* FRANKS HENRY B	2	4		LYNDON ROAD
* FREDBERG ELLEN R	2	27		TALL TREE ROAD
* FREDBERG JEFFREY J	2	27		TALL TREE ROAD
* FREDMAN ELLEN R	2	18		BISHOP ROAD
* FREDMAN JASON N	2	18		BISHOP ROAD
* FREED BERNARD J	1	28		DEHART AVENUE
* FREED BESSIE	1	28		DEHART AVENUE
* FREEDMAN AILEEN	1	41		LANTERN LANE
* FREEDMAN ALLAN R	1	41		LANTERN LANE
* FREEDMAN ALTER	1	26	4	BAYBERRY DRIVE
FREEDMAN ARNOLD E	2	25		LONGMEADOW LANE
* FREEDMAN BARBARA B	3	35		CONDOR ROAD
* FREEDMAN BARBARA L	2	60		OAK HILL DRIVE
FREEDMAN BRIAN D	1	41		LANTERN LANE
* FREEDMAN CHARLOTTE	2	30		MARCUS ROAD
* FREEDMAN HARRY	1	26	4	BAYBERRY DRIVE
* FREEDMAN HELEN	4	12		BERKSHIRE AVENUE
* FREEDMAN HERMAN L	4	12		BERKSHIRE AVENUE
* FREEDMAN HOWARD S	2	81		EAST STREET
* FREEDMAN ISADORE S	2	30		MARCUS ROAD
FREEDMAN LAWRENCE	1	5		POND VIEW CIRCLE
* FREEDMAN LOIS H	2	25		LONGMEADOW LANE
* FREEDMAN LOIS I	2	30		MARCUS ROAD
FREEDMAN LUCINDA	1	5		POND VIEW CIRCLE
* FREEDMAN MILDRED R	2	12		HAMPTON ROAD
* FREEDMAN NYLES A	2	5		QUEENS CIRCLE
* FREEDMAN SCOTT E	1	41		LANTERN LANE
* FREEDMAN SHARON	2	5		QUEENS CIRCLE
* FREEDMAN SUMNER H	2	12		HAMPTON ROAD
* FREEMAN MILDRED	1	8	4	BAYBERRY DRIVE
* FREEMAN MINNIE	1	21	D	HIXSON FARM ROAD

NAME	P	HOUSE	APT	STREET
* FREEMAN PHYLLIS K	1	24		BROOK ROAD
* FREEMAN ROBERT G	1	24		BROOK ROAD
* FREID JUDITH L	3	447		MASSAPOAG AVENUE
* FREID MAURICE P	3	169		WOLOMOLOPOAG ST
* FREID SIDNEY	3	447		MASSAPOAG AVENUE
* FREID SUSAN M	3	169		WOLOMOLOPOAG ST
FRESHMAN DAVID J	4	14		BLAIR CIRCLE
* FRESHMAN GERALD S	2	5		FOX HOLLOW ROAD
* FRESHMAN MARJORIE J	4	14		BLAIR CIRCLE
* FRESHMAN VICKIE P	2	5		FOX HOLLOW ROAD
* FRESHMAN WARREN	4	14		BLAIR CIRCLE
* FREUDER ROSE L	3	9		MIDDLESEX ROAD
* FRIEDMAN BARBARA	2	73		DEERFIELD ROAD
* FRIEDMAN BARRY M	3	51		CONDOR ROAD
* FRIEDMAN BERTRAM E	3	14		MIDDLESEX ROAD
FRIEDMAN DONALD H	3	78		MANSFIELD STREET
* FRIEDMAN E RICHARD	3	78		MANSFIELD STREET
* FRIEDMAN HOWARD M	3	51		CONDOR ROAD
* FRIEDMAN JOEL L	2	73		DEERFIELD ROAD
* FRIEDMAN MILDRED	3	14		MIDDLESEX ROAD
FRIEDMAN MITCHELL	3	78		MANSFIELD STREET
* FRIEDMAN PHILIP G	3	5		PARK ROAD
* FRIEDMAN RHONDA F	3	78		MANSFIELD STREET
* FRIEDMAN SARETTA	3	51		CONDOR ROAD
* FRIEDMAN SHIRLEY E	3	5		PARK ROAD
* FRIEDMAN TOBY	3	78		MANSFIELD STREET
* FRIEND DONALD G	4	25		MASKWONICUT STREET
FRIEND ELLEN	4	10		EDGE HILL ROAD
FRIEND JOHN M	4	25		MASKWONICUT STREET
* FRIEND KEVIN G	4	25		MASKWONICUT STREET
* FRIEND RITA M	4	25		MASKWONICUT STREET
FRISHMAN DAVID	2	665		BAY ROAD
FRISHMAN ELLEN	2	665		BAY ROAD
* FRITZ RITA	1	28	3	BAYBERRY DRIVE
* FRITZ THEODORE	1	28	3	BAYBERRY DRIVE
* FROST JOEL C	1	123		NORTH MAIN STREET
* FRYE ARTHUR L	3	16		BRADFORD AVENUE
* FRYE LAURETTA N	4	242		EDGE HILL ROAD
* FRYE MARJORIE F	3	16		BRADFORD AVENUE
* FRYE SARAH J	1	31	B	HIXSON FARM ROAD
* FRYE WILLIAM C	4	242		EDGE HILL ROAD
FRYE WILLIAM O	4	242		EDGE HILL ROAD
FRYER ALFRED	3	440		MASSAPOAG AVENUE
FRYER MILDRED	3	440		MASSAPOAG AVENUE
FRYER VALERIE	3	440		MASSAPOAG AVENUE
FRYKBERG MARYBETH	1	23		GAINES ROAD
FRYKBERG ROBERT G	1	23		GAINES ROAD
FULD AMY S	2	30		WILSHIRE DRIVE
* FULD ANITA	2	30		WILSHIRE DRIVE
FULD CHARLES L	2	30		WILSHIRE DRIVE
FULD DAVID N	2	30		WILSHIRE DRIVE
* FUOCO MARIE F	1	185		BAY ROAD
FURBER GERALDINE	1	6		WINSLOW ROAD
FURBER THOMAS E	1	6		WINSLOW ROAD
FURBER THOMAS M	1	6		WINSLOW ROAD
* FURMAN BRUCE E	3	7		SUFFOLK ROAD
* FURMAN DOROTHY	3	7		SUFFOLK ROAD
* GAETA LEONARD A	4	14		ELLIOT STREET
* GAETA LILLIAN A	4	14		ELLIOT STREET
GAETA MICHAEL	1	77		BILLINGS STREET
* GAFFIN LAWRENCE S	3	11		SUNSET DRIVE
GAFFIN MINE	3	11		SUNSET DRIVE
* GAFFNEY EMILY H	3	18		AMES STREET
* GAFFNEY HENRY J	3	18		AMES STREET
* GAGNON HERBERT L	4	432		MOOSE HILL STREET
GAGNON JANICE	4	655		SOUTH MAIN STREET
GAGNON JEFFREY R	4	432		MOOSE HILL STREET
GAGNON JONATHAN P	4	432		MOOSE HILL STREET
* GAGNON MARILYN R	4	432		MOOSE HILL STREET
* GAGNON RICHARD	4	432		MOOSE HILL STREET
* GAILLIOT COLETTE A	3	30		OWL DRIVE
* GAINES CAROL A	3	36		ESSEX ROAD
* GAINES GARDNER M	4	115		NORWOOD STREET
GAINES HENRY E	2	787		BAY ROAD
* GAINES LARRY L	3	36		ESSEX ROAD
* GAINES MAUDE F	2	787		BAY ROAD
GAINES MICHAEL J	3	29		AGAWAM ROAD
GAINES SUZANNE C	3	29		AGAWAM ROAD
* GAINSBORO LLOYD B	2	37		WEST RIDGE DRIVE
* GAINSBORO ROBERTA	2	37		WEST RIDGE DRIVE
GAITA JAMES R	3	52		GUNHOUSE STREET
GAITA ROSINA E	3	52		GUNHOUSE STREET
GALANEK FRANK	3	15		ALDEN STREET
GALANEK THERESA	3	15		ALDEN STREET
* GALE DAVID N	3	346		SOUTH MAIN STREET
* GALE VICKI S	3	346		SOUTH MAIN STREET
* GALER MELVIN	3	47	204	POND STREET
GALLANT JEFF	4	4		WALNUT STREET
GALLIVAN ROBERT A	4	19		HIGH PLAIN STREET
* GALLUP DANA T	4	150		BULLARD STREET
GALLUP JANUARY A	4	150		BULLARD STREET
* GALT DAVIA E	1	211		NORTH MAIN STREET
* GALT ROBERT C	1	211		NORTH MAIN STREET
GALT ROBERT C JR	1	211		NORTH MAIN STREET
* GALT STEVEN C	1	211		NORTH MAIN STREET
* GALVIN MICHAEL E	4	284		EVERETT STREET
* GALVIN VIRGINIA M	4	284		EVERETT STREET
GAMM BENJAMIN M	3	26		AMES COURT
* GAMM GERALD H	3	26		AMES COURT
* GAMM SANDRA I	3	26		AMES COURT
* GAMM STEPHEN H	3	26		AMES COURT
* GANEK ADRIA C	1	24		LANTERN LANE
* GANEK MARC E	1	24		LANTERN LANE
* GANS MARTIN L	2	282		MOUNTAIN STREET
* GARBER ALAN	4	17		FRANCIS ROAD
GARBER ERIC S	2	42		LONGMEADOW LANE
* GARBER FRANCES	2	42		LONGMEADOW LANE
* GARBER JOSEPH H	2	42		LONGMEADOW LANE
* GARBER NANCY E	2	42		LONGMEADOW LANE
* GARBER SUSAN K	4	17		FRANCIS ROAD
GARCEAU THELMA J	1	7		SHEPARD COURT
GARCIA EVARISTO	4	26		BULLARD STREET
GARCIA FRANK E	4	26		BULLARD STREET
* GARCIA GLADYS A	4	26		BULLARD STREET
* GARDNER BETH	1	26	10	POND STREET
* GARDNER EDITH EILEEN	3	166		BEACH STREET
* GARDNER EULA M	1	91		NORTH MAIN STREET
* GARDNER FRANK L	3	105		WOLOMOLOPOAG ST
* GARDNER FREDA	4	50		RICHARDS AVENUE
* GARDNER HARRIET	2	11		WILSHIRE DRIVE
* GARDNER HILDUR M	1	22	8	POND STREET
* GARDNER JOANNE T	3	105		WOLOMOLOPOAG ST
* GARDNER MARY	1	26	10	POND STREET
* GARDNER PAULA L	3	169		MANSFIELD STREET
* GARDNER RICHARD N	2	11		WILSHIRE DRIVE
* GARDNER ROBERT E	1	26	10	POND STREET

NAME	P	HOUSE	APT	STREET
* GARDNER WILLIAM B	4	50		RICHARDS AVENUE
* GARDNER WILLIAM C	3	169		MANSFIELD STREET
* GARDOS EUPHEMIA G	3	6		PEQUOT ROAD
* GARDOS GEORGE	3	6		PEQUOT ROAD
* GARF ALLEN M	3	18		OWL DRIVE
* GARF ENID	3	18		OWL DRIVE
* GARFINKLE ANNETTE	1	13	C	HIXSON FARM ROAD
* GARNHUM CHARLES W	3	11		NORFOLK PLACE
* GARNHUM DANIEL P	3	49D		BRADFORD AVENUE
* GARNHUM DONNA M	3	28		GARDEN STREET
* GARNHUM DORIS A	3	49D		BRADFORD AVENUE
* GARNHUM DORIS A	3	49D		BRADFORD AVENUE
* GARNHUM GEORGE R	3	28		GARDEN STREET
* GARNHUM GEORGE R JR	3	28		GARDEN STREET
* GARNHUM MARY E	3	11		NORFOLK PLACE
* GARNHUM MARY G	3	28		GARDEN STREET
* GARNITZ LINDA S	2	161		WILSHIRE DRIVE
* GARNITZ THOMAS N	2	161		WILSHIRE DRIVE
* GARRETT EILEEN C	4	19		PINE STREET
GARRETT LISA J	4	19		PINE STREET
* GARRETT RAMONA E	1	7		ROBS LANE
* GARRETT RONALD L	4	19		PINE STREET
* GARVIN CARL	3	34		CHASE DRIVE
GARVIN CARL J	3	34		CHASE DRIVE
* GARVIN GENEVIEVE A	3	34		CHASE DRIVE
* GARVIN JACK L	3	34		CHASE DRIVE
GARZA BENJAMIN	1	56		HIGH STREET
* GARZA CAROL C	1	56		HIGH STREET
* GARZA JAIME	1	56		HIGH STREET
* GARZA LAURA L	1	56		HIGH STREET
* GASKILL HARVEY S	4	30		HAMPSHIRE AVENUE
* GASKILL LOIS C	4	30		HAMPSHIRE AVENUE
* GATELY CATHERINE	2	365		EAST STREET
GATELY FREDERICK P	3	40		LAKE AVENUE
GATELY JILL R	3	40		LAKE AVENUE
* GATELY JOHN F	2	365		EAST STREET
* GATELY JOHN F JR	2	365		EAST STREET
* GATELY VALERIE	2	365		EAST STREET
* GAUBART JANET M	2	97		OAK HILL DRIVE
* GAUCHMAN ALAN	3	26		EAGLE DRIVE
* GAUCHMAN RHONDA F	3	26		EAGLE DRIVE
* GAVORA KATARINA	3	136	2	SOUTH MAIN STREET
* GAY JAMES P	1	50		BROOK ROAD
* GAY JEAN D	1	50		BROOK ROAD
* GEHER JUDITH S	1	35		GREENWOOD ROAD
* GEHER MARTIN E	1	35		GREENWOOD ROAD
* GEHER RITA	1	35		GREENWOOD ROAD
* GEISSLER G LILLIAN	1	35		CREST ROAD
* GELB MARILYN M	3	467		MASSAPOAG AVENUE
* GELB MARK W	3	467		MASSAPOAG AVENUE
GELERMAN BRENDA S	3	24		DUNBAR STREET
GELERMAN DAVID J	3	24		DUNBAR STREET
GELERMAN JACK	3	24		DUNBAR STREET
* GELERMAN MARJORIE	1	20		GAINES ROAD
GELERMAN STEVEN H	3	24		DUNBAR STREET
* GELERMAN WALTER	1	20		GAINES ROAD
* GELLER FAYE	1	21		GABRIEL ROAD
* GELLER PAUL	1	21		GABRIEL ROAD
GELLERMAN ALLEN	1	16		GREENWOOD ROAD
* GELLERMAN HANNA	1	16		GREENWOOD ROAD
* GELLERMAN VICTOR	1	16		GREENWOOD ROAD
* GELORMINI CARL	1	427		NORTH MAIN STREET
GELORMINI CARLO	1	427	A	NORTH MAIN STREET
GELORMINI ELIZABETH	1	427		NORTH MAIN STREET
GELORMINI EMMA D	1	427	A	NORTH MAIN STREET
GELSO DORIS	1	112		GLENDALE ROAD
GELSO PETER	1	112		GLENDALE ROAD
GENCHAUSKI MARY ELLEN	4	253		SOUTH WALPOLE ST
* GENCHAUSKI S DAVID	4	253		SOUTH WALPOLE ST
GENERAL EVA	4	259		NORWOOD STREET
GENERAZZO EILEEN	4	414		NORTH MAIN STREET
* GENERAZZO RALPH W	4	414		NORTH MAIN STREET
GENERAZZO RONALD	4	414		NORTH MAIN STREET
* GEOGHEGAN BRIAN	4	55		POLE PLAIN ROAD
* GEOGHEGAN DEIRDRE A	4	55		POLE PLAIN ROAD
GEOGHEGAN DERMOT P	4	55		POLE PLAIN ROAD
GEOGHEGAN ROISIN	4	55		POLE PLAIN ROAD
* GEORGE ANGELA R	4	481		SOUTH MAIN STREET
* GEORGE DAVID E	1	115		BROOK ROAD
* GEORGE ELEANOR G	4	9		PLEASANT PARK ROAD
* GEORGE ELIZABETH	4	9		PLEASANT PARK ROAD
* GEORGE HARVEY	1	115		BROOK ROAD
* GEORGE JO ANNE	1	115		BROOK ROAD
GEORGE SHEILA	4	481		SOUTH MAIN STREET
* GEORGEU HELEN K	2	200		MOUNTAIN STREET
* GEORGEU MICHAEL	2	200		MOUNTAIN STREET
* GERBER ALBERT	2	42		BISHOP ROAD
* GERBER AMY J	2	42		BISHOP ROAD
GERBER CYNTHIA	3	135		POND STREET
* GERBER DEBORAH	2	42		BISHOP ROAD
GERBER JOYCE	2	42		BISHOP ROAD
GERBER LEONARD	3	135		POND STREET
* GERBER MARSHA S	2	41		WILSHIRE DRIVE
* GERBER ROBERT J	2	41		WILSHIRE DRIVE
* GERBER STEVEN J	2	42		BISHOP ROAD
* GERHARD CYNTHIA A	3	51		EAGLE DRIVE
GERHARD EDWARD C	3	51		EAGLE DRIVE
GERMAISE PAUL E	4	655		SOUTH MAIN STREET
* GEROFSKY ALAN S	3	15		SUFFOLK ROAD
* GEROFSKY MURIEL S	3	15		SUFFOLK ROAD
* GERRIOR MARTHA K	4	32R		UPLAND ROAD
GERSH AMY	2	64		OAK HILL DRIVE
* GERSH BARRY S	2	64		OAK HILL DRIVE
* GERSH JEFFREY S	2	64		OAK HILL DRIVE
* GERSH NAOMI W	2	64		OAK HILL DRIVE
* GERSHMAN DEBORAH E	2	11		CHESSMAN DRIVE
* GERSHMAN GLEN	2	11		CHESSMAN DRIVE
* GERSHMAN LYNNE	2	11		CHESSMAN DRIVE
* GERSHMAN STEVEN B	2	11		CHESSMAN DRIVE
* GERSON ELLIOTT M	4	19		HUCKLEBERRY LANE
GERSON IRENE	4	19		HUCKLEBERRY LANE
* GERTSMAN BARRY	2	24		KENNEDY ROAD
* GERTSMAN RONA	2	24		KENNEDY ROAD
* GESSERMAN BURTON R	2	24		SPRING LANE
* GESSERMAN DIANNE L	2	24		SPRING LANE
GETZ ELSIE	4	259		NORWOOD STREET
* GETZ IRVING S	4	18		PLEASANT PARK ROAD
* GETZ MARILYN F	4	18		PLEASANT PARK ROAD
GHETTI PETER M	4	147		OLD POST ROAD
GIAIMO ANNIE	4	259		NORWOOD STREET
GIAMPAPA JOSEPH E	4	254		MOOSE HILL STREET
GIAMPAPA LORRAINE	4	254		MOOSE HILL STREET
GIAMPAPO JOSEPH J	4	254		MOOSE HILL STREET
* GIANDOMENICO LEO J	2	6		MASSAPOAG AVENUE
* GIANDOMENICO PATRICIA A	2	6		MASSAPOAG AVENUE
* GIANNANGELO DOMINIC L JR	4	26		EDGE HILL ROAD

NAME	P	HOUSE	APT	STREET
* GIANNANGELO KAREN S	4	26		EDGE HILL ROAD
* GIANNELLI CHARLOTTE B	1	6		PLEASANT STREET
* GIANNELLI NEAL J	1	6		PLEASANT STREET
* GIARDINO NICHOLAS A	3	205		WOLOMOLOPOAG ST
* GIARDINO PRISCILLA A	3	205		WOLOMOLOPOAG ST
* GIARDINO ROBERT A	3	205		WOLOMOLOPOAG ST
GIBBER EFIM L	1	33	3	BAYBERRY DRIVE
GIBBER LAURA L	1	33	3	BAYBERRY DRIVE
GIBBER MIRIAM S	1	33	3	BAYBERRY DRIVE
GIBBONS HELENJANE J	2	1293		BAY ROAD
* GIBBONS MICHELE R	3	22		LIVINGSTON ROAD
* GIBSON DALE A	1	116		NORTH MAIN STREET
* GIBSON JOHN L JR	1	116		NORTH MAIN STREET
* GILBERT FRANCES H	1	3	A	HIXSON FARM ROAD
* GILBERT GAIL M	3	264		LAKEVIEW STREET
* GILBERT IRWIN L	3	264		LAKEVIEW STREET
* GILBERT LILLIAN	2	27		MARCUS ROAD
* GILBERT PAUL	2	27		MARCUS ROAD
* GILDEN CYNA A T	3	158		EAST FOXBORO ST
* GILDEN JAMES W	1	173		NORTH MAIN STREET
GILDEN LOIS J	1	173		NORTH MAIN STREET
* GILDEN SHELDON J	3	158		EAST FOXBORO ST
* GILL BEVERLY J	4	12		MEADOW ROAD
* GILL JOHN D	4	12		MEADOW ROAD
* GILLETTE BEN	1	59		AMES STREET
* GILLIS GEORGE W	4	210		EDGE HILL ROAD
* GILLIS JUNE H	4	210		EDGE HILL ROAD
* GILLIS MARY KATHRYN	4	69		CHESTNUT STREET
* GILMAN DOROTHY M	2	45		DEERFIELD ROAD
* GILMAN ELLEN F	3	47		BAREFOOT HILL ROAD
* GILMAN HERMAN	2	45		DEERFIELD ROAD
* GILMAN STEVEN R	3	47		BAREFOOT HILL ROAD
* GILMORE HARRY W	1	74		COTTAGE STREET
* GILMORE JANE	1	74		COTTAGE STREET
* GILMORE JEFFREY A	2	11		JEFFERSON AVENUE
GILMORE KEVIN P	1	74		COTTAGE STREET
* GILMORE MICHAEL J	1	74		COTTAGE STREET
GILMORE PATRICIA	1	74		COTTAGE STREET
* GILMORE SUSAN E	2	11		JEFFERSON AVENUE
* GINDEN ALAN J	2	23		OLD FARM ROAD
* GINDEN MARTIN	2	22		JEFFERSON AVENUE
* GINDEN RITA	2	22		JEFFERSON AVENUE
* GINDEN SANDRA P	2	23		OLD FARM ROAD
* GINSBERG ERIC	2	60		LINCOLN ROAD
* GINSBERG GAIL	2	60		LINCOLN ROAD
* GINSBERG MICHAEL	2	60		LINCOLN ROAD
* GINSBURG ANITA C	2	10		LEONARD ROAD
* GINSBURG MAURICE	2	10		LEONARD ROAD
GIORGETTI PETER W	3	12		LEE ROAD
* GIPSTEIN CAROL L	3	23		EAGLE DRIVE
* GIPSTEIN MILTON F	3	23		EAGLE DRIVE
GIRARD ELLEN C	2	24		LINCOLN ROAD
GIRARD PAUL A	2	24		LINCOLN ROAD
GIRARD PAUL L	2	24		LINCOLN ROAD
* GISER RICHARD	3	21		NORFOLK PLACE
* GISER SAMUEL	3	21		NORFOLK PLACE
GIST LAWSON	2	33		BISHOP ROAD
* GIST VALERIE G	2	33		BISHOP ROAD
* GIUSTI GERALD H	1	14		GLENDALE ROAD
* GIUSTI JOANNE THERESA	1	14		GLENDALE ROAD
* GIUSTI PAUL A	3	59	103	POND STREET
* GLADSTONE BETTE ELLEN	4	5		MARBET ROAD
* GLADSTONE DORA	1	9	A	HIXSON FARM ROAD
* GLADSTONE DORIS ANN	4	2		BRUCE AVENUE
* GLADSTONE GORDON	4	2		BRUCE AVENUE
* GLADSTONE KAREN L	4	2		BRUCE AVENUE
* GLADSTONE PHILIP A	4	5		MARBET ROAD
* GLASER ANN W	4	23		PINE ROAD
* GLASER HOWARD W	2	25		MALLARD DRIVE
* GLASER IRVING M	4	23		PINE ROAD
* GLASER KAREN L	2	25		MALLARD DRIVE
* GLASER MAX	2	65		ARBORO DRIVE
* GLASER PHYLLIS	3	268		LAKEVIEW STREET
* GLASER RICHARD D	3	268		LAKEVIEW STREET
* GLASER RUTH	2	65		ARBORO DRIVE
GLASER SCOTT M	2	65		ARBORO DRIVE
* GLASSBERG DANIEL L	2	10		MARCUS ROAD
* GLASSBERG PHYLLIS	2	10		MARCUS ROAD
* GLASSBERG STEVEN M	2	10		MARCUS ROAD
* GLASSBERG STUART	2	10		MARCUS ROAD
GLASSER BRUCE	2	15		LINCOLN ROAD
* GLASSER CAROLE	2	15		LINCOLN ROAD
* GLASSER DIANA S	2	15		LINCOLN ROAD
* GLASSER EDWARD A	2	15		LINCOLN ROAD
GLASSER JUDITH	2	15		LINCOLN ROAD
GLASSER PAUL A	2	15		LINCOLN ROAD
* GLASSMAN ALFRED	1	57		SUMMIT AVENUE
* GLASSMAN ANDREW	1	57		SUMMIT AVENUE
GLASSMAN ARNOLD N	1	57		SUMMIT AVENUE
* GLASSMAN GERALDINE	1	57		SUMMIT AVENUE
* GLASSMAN JAEKOB A	2	1059		BAY ROAD
* GLASSMAN MARY ANN	2	1059		BAY ROAD
* GLASSMAN MICHAIL B	1	79	U	NORTH MAIN STREET
* GLASSMAN STACEY	2	1059		BAY ROAD
* GLASSMAN STEVEN	1	57		SUMMIT AVENUE
* GLASTETTER JANE V	4	51		POLE PLAIN ROAD
* GLASTETTER VIRGINIA R	4	51		POLE PLAIN ROAD
* GLAZER AUDREY	3	165		EAST FOXBORO ST
* GLAZER SUSAN E	3	165		EAST FOXBORO ST
* GLAZIER MARIANNE M	1	56		GLENDALE ROAD
* GLAZIER MELVIN H	1	56		GLENDALE ROAD
* GLEASON DAVID D	1	40		PLEASANT STREET
* GLEASON GERALD H	2	5		ABBOTT AVENUE
* GLEASON JOYCE M	1	40		PLEASANT STREET
* GLEASON MADELEINE M	2	5		ABBOTT AVENUE
* GLEBUS EDWARD P	4	252		EDGE HILL ROAD
* GLEBUS ELAINE F	4	252		EDGE HILL ROAD
* GLICK ELAINE S	1	21		LANTERN LANE
* GLICK HERBERT B	1	21		LANTERN LANE
GLOVER LEO J	4	11		HAMPSHIRE AVENUE
* GLOVER SARAH J	4	11		HAMPSHIRE AVENUE
* GLOVSKY ANDREW M	2	19		LEONARD ROAD
GLOVSKY LORRIE J	2	80		HAMPTON ROAD
* GLOVSKY SELMA L	2	19		LEONARD ROAD
* GLOVSKY WILLIAM	2	19		LEONARD ROAD
* GLOW FRED W	3	56		HAROLD STREET
* GLOW GERALDINE J	3	56		HAROLD STREET
* GLOW LESLIE	3	56		HAROLD STREET
* GLYNN CYNTHIA A	1	155		NORTH MAIN STREET
* GLYNN FREDERICK	1	159		NORTH MAIN STREET
* GLYNN J FREDERICK	1	155		NORTH MAIN STREET
* GLYNN MARY G	1	155		NORTH MAIN STREET
* GLYNN MAUREEN	1	159		NORTH MAIN STREET
* GLYNN NANCY C	3	332		MANSFIELD STREET
* GLYNN THOMAS M	3	332		MANSFIELD STREET
* GODDARD AMORY	4	65		SOUTH WALPOLE ST

* VOTER

NAME	P	HOUSE	APT	STREET
* GODDARD DAVID E	1	299		NORTH MAIN STREET
* GODDARD ELIZABETH A	4	65		SOUTH WALPOLE ST
* GODDARD PATRICIA E	1	299		NORTH MAIN STREET
* GODFREDSON BETTY A	4	3		BLUFF HEAD CIRCLE
* GODFREDSON FREDERICK P	4	3		BLUFF HEAD CIRCLE
GODFREDSON HOLLY M	4	3		BLUFF HEAD CIRCLE
GODFREDSON JULIE A	4	3		BLUFF HEAD CIRCLE
GODFREY DOUGLAS R	1	115		NORTH MAIN STREET
GODFREY FRANCES	4	259		NORWOOD STREET
* GOEDDEL DENNIS L	2	6		GAY DRIVE
* GOEDDEL SANDRA J	2	6		GAY DRIVE
GOGOS MICHAEL	3	50		MORSE STREET
GOHAIN NEENA	4	35		SANDY RIDGE CIRCLE
GOHAIN PRADIP	4	35		SANDY RIDGE CIRCLE
* GOLD AUGUSTA B	3	47	106	POND STREET
GOLD BARRY E	3	22		STURGES ROAD
* GOLD EDNA W	4	18		BERKSHIRE AVENUE
* GOLD ERIC B	3	22		STURGES ROAD
* GOLD ESTELLE P	3	11		CONDOR ROAD
* GOLD HARRY	4	18		BERKSHIRE AVENUE
* GOLD IDA	4	232		EDGE HILL ROAD
* GOLD IDA E	1	14	3	BAYBERRY DRIVE
* GOLD JUDITH	3	22		STURGES ROAD
* GOLD LEONARD M	3	11		CONDOR ROAD
GOLD MERLE R	1	14	3	BAYBERRY DRIVE
GOLD MICHAEL	4	232		EDGE HILL ROAD
* GOLD MONA K	2	587		BAY ROAD
GOLD RICHARD C	2	587		BAY ROAD
GOLD RICHARD H	4	232		EDGE HILL ROAD
GOLD ROBERT	4	232		EDGE HILL ROAD
* GOLD ROBERT L	3	22		STURGES ROAD
* GOLD SAMUEL	1	14	3	BAYBERRY DRIVE
GOLD STEVEN	3	22		STURGES ROAD
* GOLDBERG ALAN J	3	58		BAREFOOT HILL ROAD
* GOLDBERG ANDREW S	1	32		CHERYL DRIVE
* GOLDBERG BEVERLY R	3	58		BAREFOOT HILL ROAD
* GOLDBERG BONNIE LYNN	4	45		PINE GROVE AVENUE
* GOLDBERG CYNTHIA F	2	19		MADISON AVENUE
* GOLDBERG DAVID S	1	32		CHERYL DRIVE
* GOLDBERG ERICK M	1	32		CHERYL DRIVE
* GOLDBERG ERNEST R	4	45		PINE GROVE AVENUE
* GOLDBERG EVELYN	2	31		CHESSMAN DRIVE
* GOLDBERG FRANCES	2	56		WILSHIRE DRIVE
* GOLDBERG HERBERT J	2	45		OAK HILL DRIVE
GOLDBERG JENNIFER	2	45		OAK HILL DRIVE
* GOLDBERG JOAN P	2	45		OAK HILL DRIVE
GOLDBERG LAURA	2	56		WILSHIRE DRIVE
* GOLDBERG LELAND B	2	31		CHESSMAN DRIVE
* GOLDBERG LEON	2	12		PAUL REVERE ROAD
GOLDBERG LEWIS H	2	50		ARBORO DRIVE
GOLDBERG LINDA	2	50		ARBORO DRIVE
* GOLDBERG LORETTA H	2	19		MADISON AVENUE
* GOLDBERG LOUIS	2	19		MADISON AVENUE
* GOLDBERG ROBERT L	2	56		WILSHIRE DRIVE
* GOLDBERG ROSALIND	1	32		CHERYL DRIVE
* GOLDBERG SIBYL	2	12		PAUL REVERE ROAD
* GOLDEN DALE R	3	27		CONDOR ROAD
* GOLDEN DONNA B	3	10		CONDOR ROAD
* GOLDEN DONNA M	2	10		QUEENS CIRCLE
* GOLDEN NEIL D	2	10		QUEENS CIRCLE
* GOLDEN NEIL H	3	27		CONDOR ROAD
* GOLDEN ROBERT S	3	10		CONDOR ROAD
* GOLDENBERG CAROLE B	3	36		AMES STREET
GOLDENBERG DEBRA L	3	250		WOLOMOLOPOAG ST
* GOLDENBERG JOEL	3	36		AMES STREET
* GOLDENBERG JOY L	3	250		WOLOMOLOPOAG ST
* GOLDENBERG MELVIN	3	250		WOLOMOLOPOAG ST
* GOLDENBERG MICHAEL S	3	250		WOLOMOLOPOAG ST
* GOLDENFARB MYNA	1	28	2	BAYBERRY DRIVE
* GOLDFARB ELLIOT	2	165		WILSHIRE DRIVE
GOLDFARB GARY	2	165		WILSHIRE DRIVE
GOLDFARB KAREN	2	165		WILSHIRE DRIVE
GOLDFARB ROBERT	2	165		WILSHIRE DRIVE
* GOLDFARB SELMA M	2	165		WILSHIRE DRIVE
* GOLDMAN ANNE	1	8	1	BAYBERRY DRIVE
* GOLDMAN ARLENE J	2	52		OAK HILL DRIVE
* GOLDMAN BLANCHE	3	382		MASSAPOAG AVENUE
* GOLDMAN CHARLOTTE	2	156		MASSAPOAG AVENUE
* GOLDMAN CYNTHIA J	3	108		MANSFIELD STREET
* GOLDMAN DAVID A	2	156		MASSAPOAG AVENUE
* GOLDMAN GEORGE H	2	52		OAK HILL DRIVE
* GOLDMAN JAY	4	252		OLD POST ROAD
* GOLDMAN JEANNE P	4	252		OLD POST ROAD
GOLDMAN JOANNE	2	185		AMES STREET
* GOLDMAN JOYCE H	3	483		MASSAPOAG AVENUE
* GOLDMAN KATHY K	4	13		HAMPSHIRE AVENUE
GOLDMAN KENNETH B	1	6		GLENVIEW ROAD
* GOLDMAN LAWRENCE M	2	227		HAMPTON ROAD
GOLDMAN LESLIE G	2	37		KENNEDY ROAD
* GOLDMAN MANUEL	2	5		LINCOLN ROAD
* GOLDMAN MARILYN R	2	31		KENNEDY ROAD
* GOLDMAN MAURICE J	3	382		MASSAPOAG AVENUE
* GOLDMAN MERYL S	1	6		GLENVIEW ROAD
* GOLDMAN MICHELE	2	227		HAMPTON ROAD
GOLDMAN PAUL E	2	37		KENNEDY ROAD
* GOLDMAN PAULA A	2	156		MASSAPOAG AVENUE
* GOLDMAN PHILLIP H	3	483		MASSAPOAG AVENUE
GOLDMAN RICHARD	2	185		AMES STREET
* GOLDMAN ROBERT	1	6		GLENVIEW ROAD
* GOLDMAN ROBERT P	2	31		KENNEDY ROAD
* GOLDMAN RUTH	1	6		GLENVIEW ROAD
* GOLDMAN SAMUEL B	1	8	1	BAYBERRY DRIVE
* GOLDMAN SARAH	2	5		LINCOLN ROAD
* GOLDMAN STEVEN L	4	13		HAMPSHIRE AVENUE
* GOLDMAN STUART Z	3	108		MANSFIELD STREET
GOLDSTEIN AMY R	2	28		CAPEN HILL ROAD
GOLDSTEIN ANDREW F	2	28		CAPEN HILL ROAD
* GOLDSTEIN ARTHUR	2	55		LYNDON ROAD
* GOLDSTEIN BARBARA	3	355		MASSAPOAG AVENUE
* GOLDSTEIN DEBRA A	2	5		GANNETT TERRACE
* GOLDSTEIN DEXTER J	3	30		SUNSET DRIVE
* GOLDSTEIN ELAINE L	1	58		DEBORAH SAMPSON ST
GOLDSTEIN ELLEN	3	30		SUNSET DRIVE
* GOLDSTEIN GLENNA	2	55		LYNDON ROAD
* GOLDSTEIN IDA	1	21	A	HIXSON FARM ROAD
* GOLDSTEIN JEFFREY D	3	355		MASSAPOAG AVENUE
GOLDSTEIN JOAN A	3	5		MARK ROAD
* GOLDSTEIN JOEL	4	24		HAMPSHIRE AVENUE
* GOLDSTEIN M ALVIN	3	355		MASSAPOAG AVENUE
GOLDSTEIN MARILYN I	2	28		CAPEN HILL ROAD
* GOLDSTEIN MARILYN Z	1	48		CHERYL DRIVE
* GOLDSTEIN MARK D	2	2		WEST RIDGE DRIVE
GOLDSTEIN MARVIN	2	28		CAPEN HILL ROAD
GOLDSTEIN MICHAEL	3	30		SUNSET DRIVE
* GOLDSTEIN MINNA	4	24		HAMPSHIRE AVENUE
* GOLDSTEIN MITCHELL J	3	355		MASSAPOAG AVENUE

NAME	P	HOUSE	APT	STREET
* GOLDSTEIN RICHARD P	2	5		GANNETT TERRACE
GOLDSTEIN ROBERT M	1	82		GLENDALE ROAD
* GOLDSTEIN RONALD P	2	2		WEST RIDGE DRIVE
* GOLDSTEIN RONALD S	1	58		DEBORAH SAMPSON ST
* GOLDSTEIN SANDRA J	1	82		GLENDALE ROAD
* GOLDSTEIN SANDRA K	3	30		SUNSET DRIVE
GOLDSTEIN STEVEN L	3	5		MARK ROAD
* GOLDSTEIN TODD	3	355		MASSAPOAG AVENUE
* GOLDSTONE BARBARA E	2	1143		BAY ROAD
GOLDSTONE DANIEL	2	1143		BAY ROAD
* GOLDSTONE DOLORES	3	50		HAROLD STREET
GOLDSTONE MARK	2	1143		BAY ROAD
GOLDSTONE MICHAEL E	2	1143		BAY ROAD
* GOLDSTONE ROBERT	2	1143		BAY ROAD
* GOLDSTONE STANLEY	3	50		HAROLD STREET
* GOLDWARG DAVE	1	24		DEHART AVENUE
* GOLDWARG PAULINE F	1	24		DEHART AVENUE
* GOLDWARG SHARON	1	24		DEHART AVENUE
* GOLOBOY JASON	1	92		NORTH MAIN STREET
* GOLOBOY JOAN	1	92		NORTH MAIN STREET
* GOLUB BENJAMIN J	4	477		SOUTH MAIN STREET
* GOLUB SYDEL	4	477		SOUTH MAIN STREET
* GONICK ELAINE H	2	2		GANNETT TERRACE
* GONICK MARTIN	2	2		GANNETT TERRACE
* GONSALVES ANTHONY W	3	40		MANSFIELD STREET
GONSALVES MARY ANN	3	40		MANSFIELD STREET
* GOOBER HAROLD L	2	19		GANNETT TERRACE
* GOOBER JOEL H	4	28		DEPOT STREET
* GOOBER KAREN K	4	28		DEPOT STREET
* GOOBER LILLIAN	2	19		GANNETT TERRACE
GOODBAND CHRISTOPHER	2	223		EAST STREET
* GOODBAND G CLIFFORD	4	361		NORWOOD STREET
GOODBAND GREGORY	2	223		EAST STREET
* GOODBAND MARY ELLEN	4	361		NORWOOD STREET
* GOODBAND ROBIN L	2	223		EAST STREET
* GOODBLATT AMY E	2	19		CHESSMAN DRIVE
* GOODBLATT MICHAEL J	2	19		CHESSMAN DRIVE
* GOODBLATT PHYLLIS R	2	19		CHESSMAN DRIVE
* GOODBLATT SHERWIN Z	2	19		CHESSMAN DRIVE
* GOODMAN ALETA J	1	42		GLENDALE ROAD
* GOODMAN BARBARA P	2	9		TAMARACK WAY
* GOODMAN CAROLYN C	2	72		LINCOLN ROAD
* GOODMAN CHARLES	2	72		LINCOLN ROAD
* GOODMAN CHARLES P	1	42		GLENDALE ROAD
* GOODMAN CHARLOTTE	1	12	2	BAYBERRY DRIVE
* GOODMAN FAGA P	2	133		OAK HILL DRIVE
GOODMAN HOWARD	2	133		OAK HILL DRIVE
GOODMAN KAKIN L	3	7		HAROLD STREET
GOODMAN KENNETH M	1	144		NORTH MAIN STREET
GOODMAN LAUREN G	3	7		HAROLD STREET
* GOODMAN LAWRENCE E	2	72		LINCOLN ROAD
* GOODMAN MICHELLE H	2	72		LINCOLN ROAD
* GOODMAN RHODA L	1	144		NORTH MAIN STREET
* GOODMAN ROBERT S	2	133		OAK HILL DRIVE
GOODMAN RONALD S	3	7		HAROLD STREET
* GOODMAN SIDNEY A	2	9		TAMARACK WAY
* GOODMAN SYLVIA E	3	7		HAROLD STREET
GOODMAN WENDY L	1	144		NORTH MAIN STREET
GOODMAN WILLIAM	2	9		TAMARACK WAY
* GOODRUM FREDERICK J	3	15		WILLOW STREET
* GOODRUM GWENDOLYN	3	15		WILLOW STREET
GOODRUM PATRICIA A	3	15		WILLOW STREET
GOODRUM WENDELL E	3	15		WILLOW STREET
* GOODWIN CHARLES A	1	138		POND STREET
* GOODWIN ELSIE M	1	138		POND STREET
GOODWIN LUCY G	4	259		NORWOOD STREET
* GOODWIN TARA L	1	138		POND STREET
* GOODYEAR HELEN D	1	29		COTTAGE STREET
* GOODYEAR JAMES D	1	29		COTTAGE STREET
GOOKIN DANIEL	2	15		ARBORO DRIVE
* GOOKIN JOHN V	2	15		ARBORO DRIVE
* GOOKIN MARGARET E	2	15		ARBORO DRIVE
* GOOLTZ EDWARD H	2	24		LONGMEADOW LANE
GOOLTZ JACOB	1	49	1	BAYBERRY DRIVE
GOOLTZ RUTH	1	49	1	BAYBERRY DRIVE
* GOOLTZ SUSAN B	2	24		LONGMEADOW LANE
* GOPEN EMILY S	1	168		POND STREET
* GOPEN JOEL S	1	168		POND STREET
* GOPEN MIRIAM S	1	168		POND STREET
* GOPEN RUTH I	1	168		POND STREET
GOPIN JILL J	3	9		GERTRUDE AVENUE
GOPIN NORMAN H	3	9		GERTRUDE AVENUE
* GORALNICK L ARNOLD	2	35		MADISON AVENUE
GORALNICK RICHARD	2	35		MADISON AVENUE
* GORALNICK ROSLYN	2	35		MADISON AVENUE
* GORBERG GEORGE L	3	21		STURGES ROAD
* GORBERG SYLVIA R	3	21		STURGES ROAD
* GORDEN RICHARD B	2	1805		BAY ROAD
* GORDEN ROBERTA K	2	1805		BAY ROAD
* GORDON ALLAN	3	36		GUNHOUSE STREET
* GORDON ANDREA J	1	111		BROOK ROAD
* GORDON BARRY J	2	16		LYNDON ROAD
* GORDON BARRY L	1	111		BROOK ROAD
* GORDON CHARLES	3	40		COLBURN DRIVE
* GORDON DANIEL	4	11A		OAKLAND ROAD
* GORDON DORIS	3	36		GUNHOUSE STREET
* GORDON ELAINE	2	15		MOUNTAIN STREET
* GORDON EVELYN	1	125		BILLINGS STREET
* GORDON FRANCES	1	35	3	BAYBERRY DRIVE
GORDON GERTRUDE	1	132		AMES STREET
* GORDON HAROLD	3	30		GUNHOUSE STREET
* GORDON HARRIETTE	3	30		GUNHOUSE STREET
* GORDON JANIS A	3	23		LIVINGSTON ROAD
* GORDON JULIE	2	2		TAMARACK WAY
* GORDON KENNETH P	3	229		EAST FOXBORO ST
* GORDON LILLIAN F	4	11		OAKLAND ROAD
* GORDON LOIS	2	2		TAMARACK WAY
* GORDON MARJORIE VISNICK	3	229		EAST FOXBORO ST
* GORDON MARVIS S	2	6		GANNETT TERRACE
GORDON MERRI L	2	6		GANNETT TERRACE
* GORDON MORRIS	1	125		BILLINGS STREET
* GORDON NORMAN	2	2		TAMARACK WAY
* GORDON RENEE S	2	16		LYNDON ROAD
* GORDON ROBERT	1	35	3	BAYBERRY DRIVE
* GORDON RONALD D	3	23		LIVINGSTON ROAD
* GORDON RUTH	4	11A		OAKLAND ROAD
* GORDON RUTH ELLEN	3	40		COLBURN DRIVE
* GORDON SADIE	1	6	2	BAYBERRY DRIVE
* GORDON SCOTT D	3	229		EAST FOXBORO ST
GORDON SHAWNA L	3	23		LIVINGSTON ROAD
* GORDON SIDNEY H	2	15		MOUNTAIN STREET
* GORDON STANLEY M	4	11A		OAKLAND ROAD
GORDON STEVEN K	2	15		MOUNTAIN STREET
* GORE JOSEPHINE V	1	27	B	HIXSON FARM ROAD
* GOREWITZ ROBERTA G	4	175		SOUTH MAIN STREET
* GOREWITZ STEPHEN A	4	175		SOUTH MAIN STREET

NAME	P	HOUSE	APT	STREET
* GORMAN ETHEL E	4	349		NORWOOD STREET
* GORMAN WILLIAM	4	349		NORWOOD STREET
* GOSCINAK BARBARA	4	304		SOUTH WALPOLE ST
* GOSCINAK EDWARD F	4	304		SOUTH WALPOLE ST
* GOSCINAK EDWARD F JR	4	304		SOUTH WALPOLE ST
GOSCINAK JOHN T	4	304		SOUTH WALPOLE ST
* GOSCINAK ROBERT P	4	304		SOUTH WALPOLE ST
GOSCINAK THOMAS F	4	304		SOUTH WALPOLE ST
* GOTTLIEB BARBARA R	4	5		LYNNCREST ROAD
* GOTTLIEB JOHN D	4	5		LYNNCREST ROAD
* GOUDEY PATRICIA	4	93		SOUTH MAIN STREET
* GOUDEY WILLIAM H A	4	93		SOUTH MAIN STREET
* GOUGH SHEILA M	1	38	1	BAYBERRY DRIVE
* GOULD BERTHA	1	21	1	BAYBERRY DRIVE
* GOULD CHRISTINE	3	261		EAST FOXBORO ST
* GOULD DON W	3	261		EAST FOXBORO ST
* GOULD HARRY D	1	21	1	BAYBERRY DRIVE
* GOULD HERBERT H	1	23		HUNTINGTON AVENUE
* GOULD HOWARD JR	2	30		LONGMEADOW LANE
* GOULD JACK	2	20		WILSHIRE DRIVE
* GOULD JANET M	2	30		LONGMEADOW LANE
* GOULD KENNETH P	2	20		LYNDON ROAD
* GOULD LARRY G	2	20		LYNDON ROAD
* GOULD LEON L	2	20		LYNDON ROAD
GOULD LINDA M	3	106	1	SOUTH MAIN STREET
* GOULD PHYLLIS A	2	20		LYNDON ROAD
* GOULD RUTH E	2	20		WILSHIRE DRIVE
* GOULD SHIRLEY	1	23		HUNTINGTON AVENUE
GOULSTON JEFFREY D	2	53		EISENHOWER DRIVE
* GOULSTON LINDA L	2	53		EISENHOWER DRIVE
GOULSTON MICHAEL C	2	53		EISENHOWER DRIVE
* GOULSTON NOEL H	2	53		EISENHOWER DRIVE
* GOWER CELIA	3	47	101	POND STREET
GOWER HARRIETTE	4	69		MOOSE HILL PARKWAY
GRABER LOIS B	3	2		PILGRIM DRIVE
GRABER MICHAEL A	3	2		PILGRIM DRIVE
GRABER SIDNEY	3	2		PILGRIM DRIVE
* GRAFF ELLEN S	2	7		LYNDON ROAD
* GRAFF GERALD L	2	7		LYNDON ROAD
* GRAFF MARYLYN A	2	7		LYNDON ROAD
* GRAFF MICHAEL A	2	7		LYNDON ROAD
* GRAFF STANLEY W	2	7		LYNDON ROAD
* GRAFTON EUGENE S	4	404		NORTH MAIN STREET
GRAFTON LYNNE E	4	404		NORTH MAIN STREET
* GRAFTON NANCY E	4	404		NORTH MAIN STREET
* GRAFTON RICHARD W	4	404		NORTH MAIN STREET
GRAFTON ROY T	4	404		NORTH MAIN STREET
* GRAHAM MARIE B	3	396		SOUTH MAIN STREET
* GRAHAM ROBERT H	3	269		MASSAPOAG AVENUE
* GRAHN RICHARD J	3	31		DUNBAR STREET
* GRAHN SHARON N	3	31		DUNBAR STREET
GRAIVER QUEENIE	2	54		DEERFIELD ROAD
* GRANDBERG MARTIN G	4	15		PLEASANT PARK ROAD
* GRANDBERG RUTH S	2	21		GANNETT TERRACE
* GRANDBERG SELWYN C	2	21		GANNETT TERRACE
* GRANDBERG TOBY F	4	15		PLEASANT PARK ROAD
* GRANOFF PETER F	2	243		HAMPTON ROAD
GRANOFF ROSALINE I	2	243		HAMPTON ROAD
GRANT ANDREI	4	191		EDGE HILL ROAD
GRANT ANYA	4	191		EDGE HILL ROAD
GRANT CHRISTOPHER K	4	12		WEST STREET
GRANT EDWARD	1	61		SUMMIT AVENUE
GRANT HENRIETTA	1	61		SUMMIT AVENUE
GRANT JEAN	4	191		EDGE HILL ROAD
GRANT NADIA	4	191		EDGE HILL ROAD
* GRANT PETER	4	191		EDGE HILL ROAD
GRANT SIMONE R	4	12		WEST STREET
* GRANT WARREN L	1	61		SUMMIT AVENUE
* GRANT WILLIAM F III	1	21		DEBORAH SAMPSON ST
* GRANT WILLIAM F JR	1	21		DEBORAH SAMPSON ST
GRASSO SUSAN K	2	635		BAY ROAD
GRASSO THOMAS R	2	635		BAY ROAD
* GRAUBART STEPHEN D	2	97		OAK HILL DRIVE
GRAY ANN	3	427		MASSAPOAG AVENUE
* GRAY BEATRICE	3	21		WEBB ROAD
* GRAY DOROTHY F	2	756		MOUNTAIN STREET
* GRAY EARLY	3	48		EAST CHESTNUT ST
* GRAY IRA C JR	4	51		MOOSE HILL STREET
* GRAY LINDA F	2	756		MOUNTAIN STREET
GRAY MARTHA A	3	186		MANSFIELD STREET
* GRAY MARY E	4	42		WALPOLE STREET
* GRAY MELVIN	1	40		LANTERN LANE
* GRAY PHILIP N	3	427		MASSAPOAG AVENUE
* GRAY ROBERT W	2	756		MOUNTAIN STREET
* GRAY RUBY	3	48		EAST CHESTNUT ST
* GRAY SAMUEL L	3	21		WEBB ROAD
* GRAY SANDRA	1	40		LANTERN LANE
* GRAY STEPHEN G	3	21		WEBB ROAD
* GRAY SUSAN SYLVIA	1	40		LANTERN LANE
* GRAY SUZANNE KALDECK	4	51		MOOSE HILL STREET
GRAY VICTORIA	3	186		MANSFIELD STREET
* GRAZULIS JANINA O	2	1073		BAY ROAD
* GRAZULIS LOUIS A	2	1073		BAY ROAD
GRAZULIS REGINA T	2	1073		BAY ROAD
GRAZULIS RIMAS A	2	1073		BAY ROAD
* GREALY DENISE M	3	139		MANSFIELD STREET
* GREALY HELEN M	3	139		MANSFIELD STREET
* GREALY PAUL F	3	139		MANSFIELD STREET
* GREALY THOMAS J	3	139		MANSFIELD STREET
* GREECE HARVEY J	2	46		ARBORO DRIVE
* GREECE MARCIA S	2	46		ARBORO DRIVE
* GREELEY CHRISTINE K	4	14		SANDY RIDGE CIRCLE
* GREELEY PAUL M	4	14		SANDY RIDGE CIRCLE
* GREEN BARRY	2	16		WILSHIRE DRIVE
* GREEN DEBRA S	3	45		COLBURN DRIVE
GREEN JODY S	2	12		MASSAPOAG LANE
* GREEN MAURICE H	2	16		WILSHIRE DRIVE
* GREEN MURIEL	2	16		WILSHIRE DRIVE
* GREEN RICHARD H	2	9		WEST RIDGE DRIVE
* GREEN SHIRLEY A	2	9		WEST RIDGE DRIVE
* GREEN SOL	3	45		COLBURN DRIVE
* GREEN STUART	2	16		WILSHIRE DRIVE
* GREENBERG ALAN M	2	9		TALL TREE ROAD
* GREENBERG ALVA L	2	78		BISHOP ROAD
* GREENBERG EDWARD	3	30		LIVINGSTON ROAD
* GREENBERG JANE A	2	168		WILSHIRE DRIVE
* GREENBERG KENNETH	2	153		WILSHIRE DRIVE
* GREENBERG MARCIA B	2	153		WILSHIRE DRIVE
* GREENBERG MARSHA E	1	27	4	BAYBERRY DRIVE
* GREENBERG NORMA	3	30		LIVINGSTON ROAD
GREENBERG RHEA	2	39		LYNDON ROAD
* GREENBERG RICHARD B	4	6		MONTAUP ROAD
* GREENBERG ROBERTA J	2	24		QUEENS CIRCLE
* GREENBERG ROSE	1	186		POND STREET
* GREENBERG SARAH R	1	27	4	BAYBERRY DRIVE
* GREENBERG SCOTT A	2	23		COUNTRY LANE

NAME	P	HOUSE	APT	STREET
* GREENBERG SHERYL	2	9		TALL TREE ROAD
* GREENBERG STANLEY R	2	168		WILSHIRE DRIVE
* GREENBERG STEVEN F	2	78		BISHOP ROAD
* GREENBERG WILLIAM	2	24		QUEENS CIRCLE
* GREENBERG WILLIAM N	2	78		BISHOP ROAD
* GREENBURG GEORGE H	3	84		CEDAR STREET
* GREENE HELEN M	3	5		EAGLE DRIVE
* GREENE JEAN	3	16		MARIE AVENUE
* GREENE JOHN H	3	5		EAGLE DRIVE
GREENE JOHN H JR	3	5		EAGLE DRIVE
* GREENE JOY J	2	1293		BAY ROAD
* GREENE LEONARD	3	16		MARIE AVENUE
* GREENE MICHAEL S	2	1293		BAY ROAD
* GREENFELD NORMAN J	3	6		MANOMET ROAD
* GREENFELD PATRICIA H	3	6		MANOMET ROAD
* GREENFIELD ALLAN W	3	44		GUNHOUSE STREET
* GREENFIELD BARRETT	3	44		GUNHOUSE STREET
* GREENFIELD BRIAN S	3	44		GUNHOUSE STREET
* GREENFIELD ESTHER	3	170		EAST FOXBORO ST
* GREENFIELD GLORIA	4	20		BERKSHIRE AVENUE
* GREENFIELD HOWARD	3	37		ESSEX ROAD
* GREENFIELD JOHN H	4	33		CHESTNUT STREET
* GREENFIELD JOSEPH	3	170		EAST FOXBORO ST
* GREENFIELD JUDITH T	1	53		HUNTINGTON AVENUE
GREENFIELD KATHERINE A	4	33		CHESTNUT STREET
* GREENFIELD LAWRENCE F	4	20		BERKSHIRE AVENUE
* GREENFIELD LEONARD	4	20		BERKSHIRE AVENUE
* GREENFIELD MARGARET H	4	33		CHESTNUT STREET
* GREENFIELD MARK A	4	20		BERKSHIRE AVENUE
GREENFIELD MARY ELLEN	3	37		ESSEX ROAD
* GREENFIELD MARY GAIL	3	44		GUNHOUSE STREET
* GREENFIELD MICHAEL A	1	53		HUNTINGTON AVENUE
* GREENGROSS ALICE	4	3		WEST STREET
GREENIDGE GREGORY N P	4	22		EDGE HILL ROAD
* GREENIDGE RALPH E	4	22		EDGE HILL ROAD
* GREENIDGE RALPH E JR	4	22		EDGE HILL ROAD
* GREENIDGE SYLVIA R	4	22		EDGE HILL ROAD
GREENSIDE BESSIE	1	7	C	HIXSON FARM ROAD
* GREENSIDE MICHAEL S	2	23		WILSHIRE DRIVE
* GREENSTEIN DEBRA A	3	191		WOLOMOLOPOAG ST
* GREENSTEIN ERIC	3	191		WOLOMOLOPOAG ST
GREENWALD DANIEL J	1	66		CHERYL DRIVE
* GREENWALD HERBERT J	1	66		CHERYL DRIVE
* GREENWALD NINA L	1	66		CHERYL DRIVE
GREENWOOD CAMERON C	2	14		MARGARET ROAD
GREENWOOD CHRISTOPHER	2	14		MARGARET ROAD
GREENWOOD JOHN M	2	14		MARGARET ROAD
GREENWOOD SYLVIA R	2	14		MARGARET ROAD
* GREIF HELEN B	4	5		MOOSE HILL PARKWAY
* GREIF HERBERT	4	5		MOOSE HILL PARKWAY
* GRIFF BRUCE E	3	36		HAROLD STREET
* GRIFF MARILYN	3	36		HAROLD STREET
* GRIFF RANDY T	3	36		HAROLD STREET
* GRIFF SAMUEL	3	36		HAROLD STREET
* GRIFFIN DIANA M	4	40		PINE STREET
* GRIFFIN HELEN M	1	38		NORTH MAIN STREET
GRIFFIN MARY J	1	94		POND STREET
* GRIFFIN ROBERT J	4	40		PINE STREET
GRIFFIN THOMAS	4	259		NORWOOD STREET
GRIFFITH ALBERT E	4	29		BERKSHIRE AVENUE
GRIFFITH DOROTHY A	4	29		BERKSHIRE AVENUE
* GRIGG HELEN E	1	325		NORTH MAIN STREET
* GRIGG RONALD E	1	325		NORTH MAIN STREET
* GRINBERG ISRAEL	1	132		POND STREET
* GRINBERG NADIA	1	132		POND STREET
GRINROD LENA	4	259		NORWOOD STREET
* GROH ZIVILE M	2	175		MOUNTAIN STREET
* GRONENDYKE BETTY M	2	59		SPRING LANE
* GRONENDYKE DAVID R	2	59		SPRING LANE
* GRONENDYKE PAUL M	2	59		SPRING LANE
* GROSBERG BLANCHE	1	7	3	BAYBERRY DRIVE
* GROSBERG FRANK	1	7	3	BAYBERRY DRIVE
* GROSBERG GARY S	3	53		ESSEX ROAD
* GROSBERG MARILYN	3	53		ESSEX ROAD
* GROSBERG MARSHALL	3	53		ESSEX ROAD
* GROSS ADELE	4	39		MAY STREET
* GROSS AMY	2	56		WEST RIDGE DRIVE
* GROSS AMY B	4	39		MAY STREET
* GROSS LEONARD J	2	56		WEST RIDGE DRIVE
* GROSS LORI E	2	56		WEST RIDGE DRIVE
GROSS MICHAEL	2	56		WEST RIDGE DRIVE
* GROSS SHERMAN I	4	39		MAY STREET
* GROSS VEDA I	2	56		WEST RIDGE DRIVE
GROSSER BARRY	3	25		FALCON ROAD
GROSSER LINDA L	3	25		FALCON ROAD
* GROSSMAN BARRIE M	3	9		FALCON ROAD
GROSSMAN CHARLES N	2	30		KENNEDY ROAD
* GROSSMAN DAVID H	2	239		HAMPTON ROAD
* GROSSMAN KAREN	2	239		HAMPTON ROAD
GROSSMAN LINDA F	2	30		KENNEDY ROAD
* GROSSMAN RUTH L	3	6		EAGLE DRIVE
* GROSSMAN SUMNER J	3	9		FALCON ROAD
* GROSSMAN THEODORE	3	6		EAGLE DRIVE
* GROVE MICHAEL M	4	226		WALPOLE STREET
* GROVE SHEILA CONNORS	4	226		WALPOLE STREET
* GROVER CAROLYN M	4	63		NORWOOD STREET
* GROVER JAMES H	4	63		NORWOOD STREET
* GROVER ROBIN L	4	63		NORWOOD STREET
* GRUNES HELENE S	3	28		LAKEVIEW STREET
* GRUNES WAYNE M	3	28		LAKEVIEW STREET
* GUARIANO BARBARA	4	12		RHODES AVENUE
* GUARIANO WILLIAM	4	12		RHODES AVENUE
GUEST EDWARD F	1	85		BILLINGS STREET
* GUIGAS COLLEEN R	3	248U		SOUTH MAIN STREET
* GUIGAS W FREDERICK	3	248U		SOUTH MAIN STREET
GUILD RAY	3	38		LAKE AVENUE
* GULLA BEATRICE K	3	14		PIONEER CIRCLE
* GULLA ROCCO J	3	14		PIONEER CIRCLE
* GUNNESS CLARK R	4	105		MOOSE HILL PARKWAY
* GUNNESS ELLYN A	4	105		MOOSE HILL PARKWAY
GUNNISS ARMANDA	1	14		ASHCROFT ROAD
GURA ARLENE	2	45		WEST RIDGE DRIVE
GURA GERALD	2	45		WEST RIDGE DRIVE
* GUREVICH GLORIA	2	8		LINCOLN ROAD
* GUREVICH HERBERT	2	8		LINCOLN ROAD
* GURWITZ MARJORIE	3	14		LIVINGSTON ROAD
* GURWITZ WILLIAM	3	14		LIVINGSTON ROAD
* GUSTIN JUDITH F	4	27		CHESTNUT STREET
GUSTIN KAREN	1	31	D	GLENDALE ROAD
GUSTIN ROBERT	1	31	D	GLENDALE ROAD
* GUTHEIT LINDA E	2	14		JEFFERSON AVENUE
* GUTHEIT STEVEN	2	14		JEFFERSON AVENUE
* GUTTERMAN CARL	2	35		MARCUS ROAD
* GUTTERMAN GLENN A	2	35		MARCUS ROAD
* GUTTERMAN IRMA R	2	35		MARCUS ROAD
GUY ILENE D	2	187		AMES STREET
* GUY LINDA S	2	187		AMES STREET
* GUY NORMAN M	2	187		AMES STREET
* GWYNNE DOROTHY	4	8		MEADOW ROAD
GWYNNE JOHN F	4	8		MEADOW ROAD
GYAMFI EDWARD	1	7		WINSLOW ROAD
* GYAMFI MYRTLE	1	7		WINSLOW ROAD
HABER STUART S	1	29		HUNTINGTON AVENUE
* HACKENSON CARLETON G	3	343		MANSFIELD STREET
* HACKENSON GERTRUDE E	3	343		MANSFIELD STREET
HACKENSON MATHEW	3	343		MANSFIELD STREET
* HACKETT DEBORAH	4	2		SANDY RIDGE CIRCLE
* HACKETT DENNIS G	4	21		EVERETT STREET
HACKETT DONNA	4	2		SANDY RIDGE CIRCLE
* HACKETT EVELYN V	4	2		SANDY RIDGE CIRCLE
* HACKETT FRANKLIN L	4	2		SANDY RIDGE CIRCLE
* HACKING ROBIN L	4	31		MAY STREET
HACKLEY KEVIN	1	303		NORTH MAIN STREET
HACKLEY MEREDITH A	1	303		NORTH MAIN STREET
* HADDAD CATHERINE L	4	10		SOUTH WALPOLE ST
* HADDAD JOHN M	4	167		SOUTH MAIN STREET
HADDAD MARY C	4	10		SOUTH WALPOLE ST
HADDAD NANCY J	4	167		SOUTH MAIN STREET
* HADDAD PETER W	4	10		SOUTH WALPOLE ST
* HADDAD RICHARD M	4	10		SOUTH WALPOLE ST
* HAFFER ILA K	4	23		GRANT CIRCLE
* HAFFER JASON B	4	23		GRANT CIRCLE
* HAFFER MYRA	4	23		GRANT CIRCLE
* HAGAN JAMES DAVID	2	28		LINCOLN ROAD
* HAGAN KARIN S	2	28		LINCOLN ROAD
* HAGMAN JOHN E	2	1123		BAY ROAD
* HAGMAN LOUISE O	2	1123		BAY ROAD
HAHN MARCIA E	2	32		COUNTRY LANE
* HAHN ROBERT S	2	32		COUNTRY LANE
* HAIN ELIZABETH	1	35	B	HIXSON FARM ROAD
* HAINSWORTH MARIAN	2	206		MOUNTAIN STREET
HAINSWORTH PETER K	2	206		MOUNTAIN STREET
* HAIRE RAYMOND P	3	20	2	BRADFORD AVENUE
* HALADYNA ROBERT A	4	45		BERKSHIRE AVENUE
* HALBERSTADT AVIS M	4	39		PHEASANT WOOD ROAD
* HALBERSTADT FRED M	4	39		PHEASANT WOOD ROAD
HALE JEANETTE	1	351	D	NORTH MAIN STREET
* HALFOND ROSE	1	2	3	BAYBERRY DRIVE
* HALIO LEON	4	10		PHEASANT WOOD ROAD
* HALIO ROZANN	4	10		PHEASANT WOOD ROAD
HALIO SETH S	4	10		PHEASANT WOOD ROAD
* HALL BANCROFT D	4	227		SOUTH MAIN STREET
HALL BLOOM	3	31		OWL DRIVE
* HALL DIANE M	4	27		NORWOOD STREET
HALL DUDLEY	4	227		SOUTH MAIN STREET
HALL EDNA G	4	19		PINE ROAD
* HALL FRANCES E	4	102		UPLAND ROAD
* HALL FRANCES E JR	4	102		UPLAND ROAD
* HALL FRANCES M	1	29		MAPLE AVENUE
HALL HEATHER	4	227		SOUTH MAIN STREET
* HALL HOPE D	4	227		SOUTH MAIN STREET
HALL KAREN S	4	27		NORWOOD STREET
HALL LAURA E	4	227		SOUTH MAIN STREET
* HALL MARY A	4	27		NORWOOD STREET
HALL MAXINE	4	227		SOUTH MAIN STREET
* HALL ROBERT C	4	27		NORWOOD STREET
HALL SANDRA	4	227		SOUTH MAIN STREET
HALL ST JOHN	4	19		PINE ROAD
* HALL WILLIAM I	1	29		MAPLE AVENUE
HALLOWAY JAMES E	2	55		WILLIAMS ROAD
HALLOWAY MARJORIE L	2	55		WILLIAMS ROAD
HALPERN MARCY L	3	266		MASSAPOAG AVENUE
HALPERN MAX	3	266		MASSAPOAG AVENUE
* HALPERN SYDELL	3	266		MASSAPOAG AVENUE
* HAMBURG HAYA	1	27	2	BAYBERRY DRIVE
* HAMEL STEWART B	1	362		EAST STREET
* HAMER BERYL K	1	11		TOLMAN STREET
* HAMER DAVIS K	4	196		NORTH MAIN STREET
* HAMER JANICE S	4	196		NORTH MAIN STREET
* HAMILTON ARTHUR J	4	222	U	NORTH MAIN STREET
* HAMILTON DIANNE	4	222	U	NORTH MAIN STREET
* HAMILTON FRANK R	4	23		RHODES AVENUE
* HAMILTON MARLENE F	2	7		WILSHIRE DRIVE
* HAMILTON MELVIN A	2	7		WILSHIRE DRIVE
HAMILTON NANCY R	1	85		BILLINGS STREET
HAMILTON PAULA	2	44		EISENHOWER DRIVE
* HAMILTON RAYMOND L	2	44		EISENHOWER DRIVE
* HAMILTON WILDA M	4	23		RHODES AVENUE
HAMPTON CYNTHIA D	3	9		CEDAR PARK ROAD
* HAND LEO V JR	3	150		EAST FOXBORO ST
* HAND MARION B	3	150		EAST FOXBORO ST
* HANDLER CARL	2	172		WILSHIRE DRIVE
* HANDLER DONALD	4	31		BLUEBERRY LANE
* HANDLER GAIL	4	31		BLUEBERRY LANE
* HANDLER RUTH B	2	172		WILSHIRE DRIVE
* HANDLER SCOTT R	2	172		WILSHIRE DRIVE
* HANDMAN ARTHUR T	3	631		MASSAPOAG AVENUE
HANDMAN PAMELA L	3	631		MASSAPOAG AVENUE
* HANDY ELEANOR CLAIRE	1	107		BILLINGS STREET
* HANDY ROBIN C	1	107		BILLINGS STREET
* HANER CHARLES H	4	18		GRANT CIRCLE
* HANER JOAN M	4	18		GRANT CIRCLE
* HANEY MERCEDES R	3	460		MASSAPOAG AVENUE
* HANEY PAUL V	3	460		MASSAPOAG AVENUE
* HANFLIG JAY I	2	11		MALLARD DRIVE
* HANFLIG PHYLLIS	2	11		MALLARD DRIVE
* HANKINSON KATHLEEN L	3	1		EAGLE DRIVE
* HANKINSON RAYMOND F	3	1		EAGLE DRIVE
* HANNAFORD CHARLES	2	793		BAY ROAD
* HANNAFORD DAVID	3	15		ESSEX ROAD
* HANNAFORD MARIA G	3	15		ESSEX ROAD
* HANNAFORD SANDRA	2	793		BAY ROAD
HANNON SHERRY	2	32		EAST STREET
HANNON TERENCE	2	32		EAST STREET
* HANSCOM WILLIS A	2	201		EAST STREET
HANSEN CAROLYN M	4	23		RHODES AVENUE
* HANSON LOWELL P JR	1	76		PLEASANT STREET
* HANSON MARGERY LOUISE	1	76		PLEASANT STREET
* HAPPNIE BARBARA A	3	29		BEACH ROAD
* HAPPNIE DAVID J	3	35		BEACH ROAD
* HAPPNIE DEBORA J	3	35		BEACH ROAD
* HAPPNIE JOHN J III	3	35		BEACH ROAD
* HAPPNIE JOHN J JR	3	35		BEACH ROAD
* HAPPNIE MARY E	3	35		BEACH ROAD
* HAPPNIE MICHAEL J	3	35		BEACH ROAD
* HARDIN E PAULINE	4	25		FRANCIS ROAD
* HARDY ADRIAN W	3	17		AMES COURT
HARDY CAROL J	1	16		MANNS HILL ROAD
* HARDY DOROTHY I	3	17		AMES COURT
HARDY ROBERT C	1	16		MANNS HILL ROAD
HARE ARDIS S	4	675		SOUTH MAIN STREET
HARE DAVID R	4	675		SOUTH MAIN STREET

* VOTER

NAME	P	HOUSE	APT	STREET
* HARFIELD BRYNA J	3	81		BEACH STREET
HARK KAREN L	3	165		MANSFIELD STREET
HARK KENNETH J	3	165		MANSFIELD STREET
* HARNISH ANN MARIE	1	28		BILLINGS STREET
* HARNISH GLEN C	1	28		BILLINGS STREET
* HARODECKI KENNETH D	4	364		OLD POST ROAD
HARODECKI MEREDITH L	4	364		OLD POST ROAD
* HARPER JOHNNIE E	1	10		GLENVIEW ROAD
* HARRILD MARY E	3	18		BEACH ROAD
* HARRILD ROBERT T	3	18		BEACH ROAD
* HARRIMAN HELEN B	3	111		MORSE STREET
* HARRINGTON JOHN C JR	4	13		MAY STREET
HARRINGTON WILLIAM P	1	199		NORTH MAIN STREET
* HARRIS DEBORAH T	4	45		CHESTNUT STREET
* HARRIS E ELIZABETH	1	50		HUNTINGTON AVENUE
* HARRIS HAROLD B	1	235		NORTH MAIN STREET
* HARRIS JACK D	3	47		HARDING STREET
HARRIS JAYNE K	2	1		HICKORY WAY
HARRIS JOHN J	2	5		WILSHIRE DRIVE
HARRIS LYNNE M	1	235		NORTH MAIN STREET
* HARRIS MARILYN T	1	235		NORTH MAIN STREET
HARRIS PAMELA K	3	5		HAROLD STREET
HARRIS PHILIP M	1	235		NORTH MAIN STREET
* HARRIS RICHARD N	4	45		CHESTNUT STREET
* HARRIS SARAH A	3	47		HARDING STREET
* HARRIS SCOTT	2	1		HICKORY WAY
HARRIS STEVEN L	3	5		HAROLD STREET
HARRISON HARVEY JR	1	69		COTTAGE STREET
* HARRISON ISADORE	2	13		LYNDON ROAD
* HARROD JAMES A	4	10		BLUEBERRY LANE
* HARROD JEANNETTE G	4	10		BLUEBERRY LANE
* HARTMAN ARNOLD S	2	149		WILSHIRE DRIVE
* HARTMAN HELAINE M	2	149		WILSHIRE DRIVE
* HARTOG CHARLOTTE	2	4		DEERFIELD ROAD
* HARTOG HARRY	2	4		DEERFIELD ROAD
HARTOG LEONARD	2	4		DEERFIELD ROAD
HARTOG ROBERT S	2	4		DEERFIELD ROAD
* HARVEY GRACE V	1	405		NORTH MAIN STREET
* HARWOOD GRETCHEN J	2	7		MOUNTAIN STREET
* HASSAM MARION P	1	7		COTTAGE STREET
* HATCH MARK A	2	78		DEERFIELD ROAD
HATCH REBECCA H	1	18	2	BAYBERRY DRIVE
* HATCH SHELLEY	2	78		DEERFIELD ROAD
* HAVILAND DONNA M	3	216		MANSFIELD STREET
* HAVILAND WILLIAM J JR	3	216		MANSFIELD STREET
* HAWES DOROTHY E	2	13		EAST STREET
* HAWKINS ARTHUR G	4	235		SOUTH MAIN STREET
HAWKINS DAVID H	4	368		NORTH MAIN STREET
HAWKINS LINDA J	4	368		NORTH MAIN STREET
* HAYDEN ARTHUR U	3	14		LEE ROAD
* HAYDEN DONNA L	4	34		HENRY STREET
* HAYDEN JOHN E	4	34		HENRY STREET
HAYDEN LESTER C	3	14		LEE ROAD
* HAYDEN LESTER W	3	14		LEE ROAD
* HAYDEN SADIE	3	14		LEE ROAD
* HAYES DAVID J	4	234		WALPOLE STREET
* HAYES EVA B	2	25		GANNETT TERRACE
* HAYES LAURA	1	32		PLEASANT STREET
HAYES MARIE K	4	17		BLUFF HEAD ROAD
HAYES ROBERT	4	17		BLUFF HEAD ROAD
* HAYES ROBERT G	1	32		PLEASANT STREET
* HAYES ROBERTA A	4	234		WALPOLE STREET
* HAYMES ARTHUR J	4	35		UPLAND ROAD
* HAYMES CEIL H	4	35		UPLAND ROAD
* HAYS DANIEL W	1	69		BROOK ROAD
* HAYS K WAYNE	1	69		BROOK ROAD
* HAYS LESLIE A	1	69		BROOK ROAD
* HAYS NANCY L	1	69		BROOK ROAD
* HAZEN ELLEN Z	1	9		GLENVIEW ROAD
* HAZEN JACK H	1	9		GLENVIEW ROAD
* HEALEY ALICE C	1	4		DEBORAH SAMPSON ST
* HEALEY JAMES P	3	32		CLARKE STREET
* HEALEY JANICE E	3	32		CLARKE STREET
* HEALEY THOMAS G	1	4		DEBORAH SAMPSON ST
HEALEY THOMAS G	1	4		DEBORAH SAMPSON ST
* HEALY CHARLES F	1	11		MAPLE AVENUE
* HEALY DENNIS E	3	192		MANSFIELD STREET
* HEALY JEAN L	1	11		MAPLE AVENUE
* HEALY JOANNE M	3	192		MANSFIELD STREET
* HEALY MARIAN V	1	5		GOODRICH PLACE
* HEAVEN ASTOR H	4	7		PLEASANT PARK CIR
* HEAVEN JENIEFFE L	4	7		PLEASANT PARK CIR
* HECHT IRVING	1	33	2	BAYBERRY DRIVE
* HECHT ROSLYN P	1	33	2	BAYBERRY DRIVE
* HECK KRISTINE E	3	140		MORSE STREET
* HECK PATRICK A	3	140		MORSE STREET
* HEINBERG CHARLES	2	30		EISENHOWER DRIVE
* HEINBERG JERI A	2	30		EISENHOWER DRIVE
* HEITIN ABRAHAM	3	199		MANSFIELD STREET
* HEITIN DIANNE J	3	199		MANSFIELD STREET
* HEITMANN DENISE E	3	112D		SOUTH MAIN STREET
* HEITMANN FREDERICK W	3	112D		SOUTH MAIN STREET
* HEITMANN HANNAH R	3	112D		SOUTH MAIN STREET
HELDT SUU THI	3	3		CAPEN HILL ROAD
* HELLER BETTY W	3	36		LAKEVIEW STREET
* HELLER DANIEL D	3	36		LAKEVIEW STREET
* HELLER ILEEN S	3	38		EAGLE DRIVE
* HELLER JAMES N	3	38		EAGLE DRIVE
HELLER LESLIE	3	36		LAKEVIEW STREET
* HELLER ROSALIND	3	14		GERTRUDE AVENUE
* HELLER SAUL P	3	36		LAKEVIEW STREET
* HELLER WALLACE H	3	14		GERTRUDE AVENUE
* HEMEL HANNAH	2	46		EAST STREET
* HEMEL JOSEPH	2	46		EAST STREET
* HENDERSON EILENE S	4	198		EDGE HILL ROAD
* HENDERSON FOREST E	4	198		EDGE HILL ROAD
* HENDSBEE MARILYN	4	244		NORTH MAIN STREET
HENDSBEE ROBERT D	4	244		NORTH MAIN STREET
* HENDSBEE WAYNE V	4	244		NORTH MAIN STREET
HENDSBEE WAYNE V JR	4	244		NORTH MAIN STREET
* HENEHAN KATHLEEN D	4	37		HAMPSHIRE AVENUE
* HENEHAN THOMAS E	4	37		HAMPSHIRE AVENUE
* HENLEY JEFFREY A	4	354		OLD POST ROAD
* HENLEY RICHARD H	4	354		OLD POST ROAD
* HENLEY RUTH A	4	354		OLD POST ROAD
HENNESSEY DAVID	4	24		MEADOW ROAD
* HENNESSY CAROL A	4	24		MEADOW ROAD
HERBIG DANIELLA P	4	19		HUCKLEBERRY LANE
HERBST ERIC	3	191		MANSFIELD STREET
HERBST MARIANNE	3	191		MANSFIELD STREET
HERBST WILHELM	3	191		MANSFIELD STREET
* HERBURGER ELEANOR M	4	22		DEPOT STREET
HERBURGER KATE	4	22		DEPOT STREET
* HERLIHY BARBARA	1	39		PLEASANT STREET
* HERLIHY JOHN E	1	39		PLEASANT STREET
* HERMAN CHARLOTTE	2	32		TALL TREE ROAD

NAME	P	HOUSE	APT	STREET
* HERMAN LOUIS	1	15	4	BAYBERRY DRIVE
* HERMAN MARY	1	15	4	BAYBERRY DRIVE
HERMAN MICHAEL	1	15	4	BAYBERRY DRIVE
* HERMAN SANFORD M	2	32		TALL TREE ROAD
* HERMAN SARA D	2	32		TALL TREE ROAD
HERRERA WILLIAM G	3	59	104	POND STREET
* HERSCHFUS J AARON	1	17		ROBIN ROAD
* HERSCHFUS LYNNE E	1	17		ROBIN ROAD
* HERSCHFUS REVA	1	17		ROBIN ROAD
* HERSH CAROL G	3	43		ESSEX ROAD
* HERSH DONALD S	3	43		ESSEX ROAD
* HERSH HAROLD	3	131	129	BEACH STREET
* HERSH RUTH	3	131	129	BEACH STREET
* HERSH RUTHANN	3	30		CLARKE COURT
* HERSH STEPHEN	3	30		CLARKE COURT
* HERSHBERG BESSIE	1	26	1	BAYBERRY DRIVE
* HERSHMAN BERNICE J	4	6		WEST STREET
* HERSHMAN CHARLES A	3	438		SOUTH MAIN STREET
* HERSHMAN CORRINE	3	438		SOUTH MAIN STREET
* HERSHMAN CRAIG B	3	438		SOUTH MAIN STREET
* HERSHMAN IRVING	4	6		WEST STREET
* HERSHMAN JANET M	2	5		FRANKLIN ROAD
* HERSHMAN PAULA J	4	6		WEST STREET
* HERSHMAN RHONDA S	3	438		SOUTH MAIN STREET
* HERSHMAN ROBERT B	2	5		FRANKLIN ROAD
* HERSHMAN STEVEN E	4	6		WEST STREET
* HERSHMAN STUART	1	111		GLENDALE ROAD
* HERSHON MARC S	3	46		HAROLD STREET
* HERSHON NATALIE C	3	46		HAROLD STREET
* HERSHON SUMNER D	3	46		HAROLD STREET
* HERSON GLORIA S	4	31		HIGH PLAIN STREET
HERSON HOPE	3	225		EAST FOXBORO ST
* HERSON LEON E	3	225		EAST FOXBORO ST
* HERSON SHIRLEY G	3	225		EAST FOXBORO ST
* HERSON STEPHEN M	3	225		EAST FOXBORO ST
* HERTZBERG BERTHA	3	8		GROVE AVENUE
HERTZBERG RICHARD	3	8		GROVE AVENUE
* HERTZBERG RICHARD E	3	8		GROVE AVENUE
* HERTZEL LILLIAN	2	23		ARBORO DRIVE
* HERTZEL MARVIN J	2	23		ARBORO DRIVE
* HERTZEL RALPH	3	3		MIDDLESEX ROAD
* HERTZEL ROBERT I	3	76		FURNACE STREET
* HERTZEL SYLVIA	3	3		MIDDLESEX ROAD
* HESSING CLARA	1	27	C	HIXSON FARM ROAD
HESSION GEORGE	3	178		SOUTH MAIN STREET
* HESSION PRISCILLA E	3	178		SOUTH MAIN STREET
* HEWITT CAROLYN R	3	17		ESSEX ROAD
* HEWITT ROBERT F	3	17		ESSEX ROAD
* HEYMAN TOM R	2	18		MASSAPOAG AVENUE
* HICKES DOROTHY B	1	26		GLENDALE ROAD
* HICKS BASHA VIANNE	3	20		AMES COURT
* HICKS GLADYS A	3	20		AMES COURT
* HICKS LOUIS	3	20		AMES COURT
* HIEKEN CHARLES	2	193		WILSHIRE DRIVE
* HIEKEN DONNA J	2	193		WILSHIRE DRIVE
HIEKEN SETH P	2	193		WILSHIRE DRIVE
HIGGINBOTHAM KAREN N	3	343		MANSFIELD STREET
* HIGGINS FLORENCE W	3	47	209	POND STREET
* HILL BARBARA S	2	42		WEST RIDGE DRIVE
HILL DAVID	2	1839		BAY ROAD
HILL DONNA	2	1839		BAY ROAD
* HILL FLORENCE R	2	2		DECATUR AVENUE
* HILL JAMES D	2	42		WEST RIDGE DRIVE
HILL JUDITH	2	2		DECATUR AVENUE
* HILL KATHLEEN M	3	53		AMES STREET
* HILL LENORE R	1	136		NORTH MAIN STREET
* HILL LISA M	2	2		DECATUR AVENUE
HILL MARJORIE L	3	60		EAST FOXBORO ST
HILL PAULA R	4	405		SOUTH MAIN STREET
* HILL ROBERT M	1	136		NORTH MAIN STREET
* HILL STEVEN G	3	53		AMES STREET
* HILLCOAT CATHERINE D	1	371		NORTH MAIN STREET
* HILLCOAT ROBERT JR	1	371		NORTH MAIN STREET
* HILLER ANDREW C	4	38		WALPOLE STREET
* HILLER JILL A	4	38		WALPOLE STREET
* HILLMAN FAYE L	2	37		BISHOP ROAD
* HILLMAN STEPHEN M	2	37		BISHOP ROAD
HILTON ELEANOR	4	14		SOUTH WALPOLE ST
* HILTZ DARRYL L	1	78		COTTAGE STREET
* HILTZ JAMES A	1	78		COTTAGE STREET
* HILTZ ROSS C	1	78		COTTAGE STREET
* HILTZ SHELAH H	1	78		COTTAGE STREET
* HINDEN ALICE	4	25		GRANT CIRCLE
* HINDEN MAYNARD W	4	25		GRANT CIRCLE
* HINTON JAMES F	4	24		RHODES AVENUE
HINTON JEFF L	4	24		RHODES AVENUE
* HINTON MYRNA	4	24		RHODES AVENUE
* HIRSCH BEATRICE	2	38		LYNDON ROAD
HIRSCH RICHARD	4	10		EDGE HILL ROAD
HIRSCHORN MONA	1	36		LANTERN LANE
HIRSCHORN ROBERT E	1	36		LANTERN LANE
* HIRSH ARTHUR I	2	159		AMES STREET
* HIRSH BERNARD S	2	43		COUNTRY LANE
* HIRSH DANIEL	2	43		COUNTRY LANE
* HIRSH DAVID A	2	43		COUNTRY LANE
* HIRSH DEBORAH	2	159		AMES STREET
HIRSH LARRY	3	59	207	POND STREET
* HIRSH MICHAEL	3	59	207	POND STREET
* HIRSH NORMA	2	43		COUNTRY LANE
* HIRSH SANDRA R	2	43		COUNTRY LANE
HIRSH STEPHEN R	2	43		COUNTRY LANE
HIRSH SUSAN R	2	159		AMES STREET
* HIRSHON ANN	2	6		BIRCHWOOD CIRCLE
* HIRSHON JOEL	2	6		BIRCHWOOD CIRCLE
* HIXSON JOHN E	1	92		POND STREET
HOANG CON	4	36		MAY STREET
HOANG TROI THI	4	36		MAY STREET
* HOCH BEVERLY L	3	448		MASSAPOAG AVENUE
* HOCH DAVID A	3	448		MASSAPOAG AVENUE
* HOCHBAUM JESSICA	2	14		ARBORO DRIVE
* HOCHBAUM LEON J	2	14		ARBORO DRIVE
HOCHMAN STEVEN	4	33		POLE PLAIN ROAD
* HOCHMAN CLIFFORD S	2	22		BIRCHWOOD CIRCLE
* HOCHMAN ELAINE L	4	33		POLE PLAIN ROAD
* HOCHMAN ISRAEL	4	33		POLE PLAIN ROAD
HOCHMAN MATTHEW	2	74		BISHOP ROAD
* HOCHMAN RONNI E	2	22		BIRCHWOOD CIRCLE
* HODGE MARY E	3	22		BEACH ROAD
HOEY RICHARD T	3	206		WOLOMOLOPOAG ST
* HOEY ROSALIND W	3	206		WOLOMOLOPOAG ST
* HOFFMAN ALFRED H	3	39		HAROLD STREET
* HOFFMAN FRANCES	4	7		ELLIOT STREET
* HOFFMAN FRANCES L	1	26	3	BAYBERRY DRIVE
* HOFFMAN MARK H	3	39		HAROLD STREET
* HOFFMAN MILDRED R	3	39		HAROLD STREET
* HOFFMAN MORTON Z	1	145		BROOK ROAD

* VOTER

NAME	P	HOUSE	APT	STREET
* HOFFMAN ROBERT KENNETH	4	7		ELLIOT STREET
* HOFFMAN SANDRA B	1	145		BROOK ROAD
HOFFMANN JOHN C	3	420		EAST FOXBORO ST
* HOFFMANN LAURIE E	3	420		EAST FOXBORO ST
* HOGAN HELEN V	4	72		SOUTH PLEASANT ST
* HOGAN JOHN J JR	4	72		SOUTH PLEASANT ST
* HOGARTH CLAUDINE D	1	36	3	BAYBERRY DRIVE
HOGARTH JESSICA M	1	36	3	BAYBERRY DRIVE
* HOLLAND HELEN M	2	61		LINCOLN ROAD
* HOLLANDER EVE J	1	12		GROVE STREET
* HOLLANDER IRWIN J	1	12		GROVE STREET
* HOLLISTER CAROL A	1	32		CREST ROAD
* HOLLISTER RICHARD G	1	32		CREST ROAD
* HOLMES WILLIAM M	3	18		LAKEVIEW STREET
HOLTON HARRISON D	3	42		HARDING STREET
HOLTON JODIE F	3	42		HARDING STREET
* HOLTZMAN JOSEPH	2	50		DEERFIELD ROAD
* HOLTZMAN STEVEN M	2	50		DEERFIELD ROAD
* HOLTZMAN SYDELLE A	2	50		DEERFIELD ROAD
* HOLZMAN JACOB	1	41	1	BAYBERRY DRIVE
* HOLZMAN RACHAEL	1	41	1	BAYBERRY DRIVE
* HOM RICHARD H	4	202		EDGE HILL ROAD
HONG CHANG SUP	3	745		MOUNTAIN STREET
* HONIGSBLUM CHARLES	1	28	4	BAYBERRY DRIVE
* HONIGSBLUM SYLVIA	1	28	4	BAYBERRY DRIVE
* HONIKMAN ELAINE C	2	2		PARTRIDGE HILL
* HONIKMAN LARRY H	2	2		PARTRIDGE HILL
HOOBERMAN CINDY F	2	33		LYNDON ROAD
HOOBERMAN DANIEL	2	33		LYNDON ROAD
* HOOGHEEM ELIZABETH M	1	26		MASKWONICUT STREET
* HOPKINS APRIL	3	158		WOLOMOLOPOAG ST
* HORAN ALBERT R	2	241		EAST STREET
* HORAN CLARE A	1	24		BELCHER STREET
* HORAN DEBORAH B	3	11		LAKE AVENUE
* HORAN EDWARD T SR	2	1299		BAY ROAD
* HORAN ELIZABETH J	2	241		EAST STREET
* HORAN HARRISON R	1	24		BELCHER STREET
* HORAN JAMES M	3	11		LAKE AVENUE
* HORAN JOAN L	2	241		EAST STREET
* HORAN KENNETH W	2	241		EAST STREET
* HORAN PETER	2	1299		BAY ROAD
* HORAN ROY A	1	111		GLENDALE ROAD
* HORAN RUTH M	2	1299		BAY ROAD
HORGAN DONNA	1	215		BAY ROAD
HORGICK GERTRUDE	1	18	1	BAYBERRY DRIVE
* HORIGAN JEAN M	2	811B		BAY ROAD
HORIGAN PATRICIA A	4	10		HIGH PLAIN CIRCLE
* HORNE ELAINE R	3	32		HARDING STREET
* HORNE ROBERT E	3	32		HARDING STREET
HORNER MARK J	2	45		BISHOP ROAD
HORNER WAYNE R	2	45		BISHOP ROAD
* HORVITZ JAMES M	2	23		LEONARD ROAD
* HORVITZ JODY S	2	23		LEONARD ROAD
* HORWITZ HAROLD B	3	24		CONDOR ROAD
* HORWITZ JILL H	4	168		UPLAND ROAD
* HORWITZ JOHN F	4	168		UPLAND ROAD
* HORWITZ NANCY D	3	24		CONDOR ROAD
* HORWITZ PAUL H	2	18		MOUNTAIN STREET
* HORWITZ SHEILA B	2	18		MOUNTAIN STREET
* HOSMER CAROLINE F	1	12		HUNTINGTON AVENUE
* HOSMER RICHARD	1	12		HUNTINGTON AVENUE
* HOSSFIELD ROBIN C	1	138	D	AMES STREET
HOSSFIELD ROBIN C	2	138		AMES STREET
HOTES LAWRENCE S	3	29		FALCON ROAD
* HOTES LINDA F	3	29		FALCON ROAD
* HOUDE JOANNA S	1	41		HIGHLAND STREET
* HOUSMAN BERNICE S	4	15		ROBERTA ROAD
* HOUSMAN LEWIS J	4	15		ROBERTA ROAD
* HOUSTON BLANCHE	4	21		HIGH PLAIN STREET
* HOUSTON SHIRLEY M	3	198		MORSE STREET
* HOUSTON THOMAS C	3	198		MORSE STREET
* HOWARD ANITA	3	24		CLARKE COURT
* HOWARD CATHERINE LEE	1	31		HIGHLAND STREET
HOWARD CRYSTAL	1	31		HIGHLAND STREET
* HOWARD JAMES L SR	3	24		CLARKE COURT
* HOWARD JOAN M	3	45		FURNACE STREET
* HOWARD JOHN F	3	45		FURNACE STREET
* HOWARD KIM L	3	24		CLARKE COURT
* HOWARD NATALIE C	1	31		HIGHLAND STREET
* HOWARD ROBERT W	1	31		HIGHLAND STREET
* HOWE ALAN CHARLES	2	37		COUNTRY LANE
HOWE ERIC K	2	37		COUNTRY LANE
HOWE GEORGE E	4	40		MAY STREET
* HOWE JANE E	4	40		MAY STREET
* HOWE MARY E	2	37		COUNTRY LANE
* HOWE SARA A A	4	67		MOOSE HILL PARKWAY
* HOWE SUSAN M	2	37		COUNTRY LANE
HOWELL HENRY T	1	9		COTTAGE STREET
HOWELL MAGDALENE A	1	9		COTTAGE STREET
* HOWLEY HELEN M	4	463		SOUTH MAIN STREET
HOWLEY JOANNE	4	463		SOUTH MAIN STREET
HOWLEY JOSEPH	4	463		SOUTH MAIN STREET
HOWLEY KATHLEEN	4	463		SOUTH MAIN STREET
* HOWLEY WILLIAM P	4	463		SOUTH MAIN STREET
HOYLE DAVID P	3	216		SOUTH MAIN STREET
* HOZID HELENA B	3	162		SOUTH MAIN STREET
* HOZID JOSEPH L	3	162		SOUTH MAIN STREET
* HRYCENKO MARY	4	25		LAUREL ROAD
* HRYCENKO PETER	4	25		LAUREL ROAD
* HUANG LI-YUAN C	3	7		GORWIN DRIVE
* HUANG LUNG-SHENG A	3	7		GORWIN DRIVE
* HUBBARD ELVA ELLEN	4	2		BLUEBERRY LANE
* HUBBARD LOUISE G	1	80		NORTH MAIN STREET
* HUBBARD RALPH R	4	2		BLUEBERRY LANE
HUBBARD STEVEN C	1	80		NORTH MAIN STREET
* HUBER JOHN	2	22		LONGMEADOW LANE
* HUBER KAREL A	2	22		LONGMEADOW LANE
HUBER KIMBERLY A	2	22		LONGMEADOW LANE
* HUCKINS DANIEL W	1	120		NORTH MAIN STREET
* HUERTH CARL H JR	2	650		MOUNTAIN STREET
* HUERTH CAROL P	2	650		MOUNTAIN STREET
HUERTH CAROLINE M	4	66		EDGE HILL ROAD
HUERTH CHRISTINE E	2	650		MOUNTAIN STREET
HUETHER FRANCIS J	4	240		WALPOLE STREET
* HUETHER KERRI	3	23		ESSEX ROAD
HUETHER MARY J	4	240		WALPOLE STREET
HUETHER PATRICIA	3	23		ESSEX ROAD
* HUFF MELVYN E	1	26		HIGH STREET
HUFF NENDIE	1	26		HIGH STREET
* HUGGARD MARJORIE C	2	39		CHESSMAN DRIVE
* HUGGARD TERENCE J	2	39		CHESSMAN DRIVE
* HUGGINS WILLIAM B	2	14		MASSAPOAG AVENUE
HUGHES ANDREW C	4	15		STATION STREET
* HUGHES ANNA L	4	6		MITCHELL STREET
HUGHES CHRISTINA M	4	6		MITCHELL STREET
* HUGHES CONSTANCE A	4	15		STATION STREET

* VOTER

NAME	P	HOUSE	APT	STREET
* HUGHES CYNTHIA	1	10		MAPLE AVENUE
HUGHES GORDON H	4	46		WALNUT STREET
* HUGHES JAMES T JR	4	15		STATION STREET
* HUGHES JOHN J	1	16		CREST ROAD
HUGHES JOSEPH F	1	10		MAPLE AVENUE
* HUGHES LUCY A	1	16		CREST ROAD
* HUGHES MARGARET M	1	10		MAPLE AVENUE
HUGHES MICHELLE M	4	46		WALNUT STREET
* HUGHES THOMAS R	4	6		MITCHELL STREET
* HUNT E RUTH	2	100		DEERFIELD ROAD
* HUNT JEANETTE M	4	11		CEDRUS ROAD
* HUNT KAREN E	4	11		CEDRUS ROAD
* HUNT MARTIN H	2	100		DEERFIELD ROAD
* HUNT MITCHELL S	2	100		DEERFIELD ROAD
* HUNT SHARON A	4	11		CEDRUS ROAD
* HUNT STEPHEN B	4	11		CEDRUS ROAD
* HUNTER ELLEN S	4	5		LEO ROAD
* HUNTER NICHOLAS A	4	5		LEO ROAD
* HUNTZINGER MARK E	3	47	207	POND STREET
* HURLEY DANIEL J	2	53		EAST STREET
* HURLEY ELIZABETH V	2	53		EAST STREET
* HURVITZ RUTH	2	20		LEONARD ROAD
* HURVITZ SAMUEL	2	20		LEONARD ROAD
* HURWITCH GERALD J	2	11		GANNETT TERRACE
* HURWITCH IDA	2	156		MASSAPOAG AVENUE
* HURWITCH MARCIE K	2	11		GANNETT TERRACE
* HURWITZ ALLAN M	2	14		HAMPTON ROAD
* HURWITZ DOROTHY	1	7	1	BAYBERRY DRIVE
* HURWITZ JANICE G	2	14		HAMPTON ROAD
HURWITZ JONATHAN S	2	14		HAMPTON ROAD
HUSSELBEE CARL R	1	186		BILLINGS STREET
* HUYSMAN DENNIS J	1	26		BILLINGS STREET
* HUYSMAN SALLY MCCARTHY	1	26		BILLINGS STREET
* HVATUM KJELD	2	35		KENNEDY ROAD
* HVATUM MARGARET M	2	35		KENNEDY ROAD
* HYMAN DAVID A	2	6		JEFFERSON AVENUE
* HYMAN HARRIET S	2	36		WILSHIRE DRIVE
* HYMAN JANE	1	3		ROBS LANE
* HYMAN LARAINE M	2	6		JEFFERSON AVENUE
* HYMAN RICHARD M	2	36		WILSHIRE DRIVE
* HYMAN STEVEN J	1	3		ROBS LANE
* HYNOSKI DEE ANN	3	55		EAST FOXBORO ST
* HYNOSKI RAYMOND J	3	55		EAST FOXBORO ST
IADONISI DIANE M	4	36		PHEASANT WOOD ROAD
IADONISI ROBERT G	4	36		PHEASANT WOOD ROAD
* IANNESSA JANET M	1	3	6	PLEASANT STREET
IANTOSCA DAVID	3	47	104	POND STREET
* IDDINGS FREDERICK T	1	67		PLEASANT STREET
* IDMAN DIANNE L	1	100		BILLINGS STREET
* IDMAN JEAN	1	100		BILLINGS STREET
* IDMAN RAGNAR J	1	100		BILLINGS STREET
IDMAN STEPHEN J	1	100		BILLINGS STREET
IN JOON SHIK	4	2		HAMPSHIRE AVENUE
IN JOON SHIK	2	32		OAK HILL DRIVE
IN KEVIN	2	32		OAK HILL DRIVE
IN KEVIN	4	2		HAMPSHIRE AVENUE
IN STEVEN	4	2		HAMPSHIRE AVENUE
IN YI SOON	4	2		HAMPSHIRE AVENUE
IN YI SOON	2	32		OAK HILL DRIVE
INBAR AMNON	2	144		HAMPTON ROAD
INBAR GABRIELE	2	144		HAMPTON ROAD
* INDECK ELINOR R	2	19		TALL TREE ROAD
* INDECK JAYNA E	2	19		TALL TREE ROAD
* INDECK LOUIS	2	19		TALL TREE ROAD
* INGEGNERI PAUL S	3	260		LAKEVIEW STREET
* INGEGNERI PETER	3	260		LAKEVIEW STREET
* INGEGNERI SELMA	3	260		LAKEVIEW STREET
* INGLESE ANTHONY A	1	10		SUMMIT AVENUE
* INGLESE DEBORAH	1	10		SUMMIT AVENUE
INGRAHAM ANDREW	3	475		MASSAPOAG AVENUE
INGRAHAM SHARON	3	475		MASSAPOAG AVENUE
* INGWERSEN DIANNE L	1	128		NORTH MAIN STREET
* INGWERSEN ROGER	1	64		PLEASANT STREET
* INMAN DIANE B	4	17		BERKSHIRE AVENUE
INMAN THOMAS J	4	17		BERKSHIRE AVENUE
* INNUS ZELMA O	2	1551		BAY ROAD
* INSUIK NANCY A	2	7		BIRD LANE
* IOANILLI JOANNE D	3	2		LINDA ROAD
* IOVIENO M SUSAN	4	347		SOUTH MAIN STREET
IRANPOUR AFSANEH	3	121		BEACH STREET
IRINA GOLFMAN	3	59	102	POND STREET
* ISENSTADT LOIS	1	10		SUMMER STREET
ISENSTADT RONALD	1	10		SUMMER STREET
* ISGUR ABRAHAM	2	19		MARCUS ROAD
* ISGUR BARRY	3	49		HAROLD STREET
* ISGUR CAROLE A	3	49		HAROLD STREET
* ISGUR EDWARD R	3	49		HAROLD STREET
* ISGUR ELIZABETH GAEL	3	49		HAROLD STREET
* ISGUR KATHERINE	2	19		MARCUS ROAD
ISNOR SHIRLEY A	3	385		EAST FOXBORO ST
* ISRAEL-WHITE NADINE	2	235		HAMPTON ROAD
ISRAELSON CAROL	4	55		GEN EDWARDS HIGHWY
* ISRAELSON ESTHER	3	20		AMES COURT
* IVERSON DAVID R JR	1	103		BROOK ROAD
* IVERSON SANDRA L	1	103		BROOK ROAD
IVESTER MILDRED E	3	4		WASHINGTON PLACE
JACKSON CARO LEE	4	5		CEDRUS ROAD
* JACKSON ELIZABETH A	1	196		EAST STREET
* JACKSON HAROLD M	1	196		EAST STREET
* JACKSON IRMA D	1	196		EAST STREET
* JACKSON MARGARET M	1	196		EAST STREET
* JACKSON MARY E	4	5		CEDRUS ROAD
* JACKSON ROBERT	4	5		CEDRUS ROAD
* JACOBS ARTHUR D	1	27		PLEASANT STREET
* JACOBS BERNARD	3	16		HAROLD STREET
* JACOBS BETTY E	2	32		SPRING LANE
* JACOBS BEVERLY R	3	2		BAREFOOT HILL ROAD
* JACOBS DAVID	3	43		LAKE AVENUE
* JACOBS DAVID H	4	31		LAUREL ROAD
* JACOBS ELANE	2	27		MADISON AVENUE
* JACOBS ERIC C	3	16		HAROLD STREET
* JACOBS FRANCES	1	27		PLEASANT STREET
* JACOBS IRIS L	3	16		HAROLD STREET
JACOBS KATHERINE KOO	1	19		CHERYL DRIVE
JACOBS LINDA S	1	27		PLEASANT STREET
* JACOBS LYNNE E	4	31		LAUREL ROAD
* JACOBS MELVIN	2	27		MADISON AVENUE
JACOBS NANCY	1	140	D	AMES STREET
* JACOBS PEARL R	3	43		LAKE AVENUE
* JACOBS RICHARD	1	27		PLEASANT STREET
JACOBS ROBERT M	1	19		CHERYL DRIVE
* JACOBS SARA	3	16		ESSEX ROAD
* JACOBS STANLEY B	2	32		SPRING LANE
* JACOBS STANLEY M	3	2		BAREFOOT HILL ROAD
* JACOBSON DANIEL L	2	129		OAK HILL DRIVE
* JACOBSON JUDITH C	2	129		OAK HILL DRIVE

NAME	P	HOUSE	APT	STREET
* JACOBSON REBECCA L	3	86		CEDAR STREET
* JANEY GERALD L	4	26		BEAVER BROOK ROAD
* JANEY JANICE E	4	26		BEAVER BROOK ROAD
* JANIAK CHESTER A	2	18		OLD FARM ROAD
* JANIAK RISE MARON	2	18		OLD FARM ROAD
* JARLIS JOHN	2	1815		BAY ROAD
JARLIS JOHN E	2	1815		BAY ROAD
* JARLIS SUSAN M	2	1815		BAY ROAD
JAROS CAROL A	2	10		LYNDON ROAD
* JAYE BARRY M	2	10		MALLARD DRIVE
* JAYE CAROL S	2	10		MALLARD DRIVE
JEFKO A LOUIS	2	149		HAMPTON ROAD
JEFKO DEBORAH E	2	149		HAMPTON ROAD
* JEMMOTT COLERIDGE A	3	47	206	POND STREET
* JEMMOTT EDITH A	3	47	206	POND STREET
* JENERAL JAMES J	1	11		COTTAGE STREET
* JENERAL JANICE E	1	11		COTTAGE STREET
* JENKINS CATHERINE A	4	52		UPLAND ROAD
* JENKINS JOHN L	4	52		UPLAND ROAD
JENNEY MABEL A	4	259		NORWOOD STREET
JENSEN LINDA M	4	385		SOUTH MAIN STREET
JENSEN WILLIAM E	4	385		SOUTH MAIN STREET
* JEROME EDWARD A	3	359		MANSFIELD STREET
* JEROME IRIS	3	359		MANSFIELD STREET
JEROME IRIS E	3	40		HARDING STREET
JIMENEZ JOSE	4	293	R	MOOSE HILL PARKWAY
* JIORLE LINDA A	3	27		SUNSET DRIVE
* JOERG ELLAINE B	3	303		MOUNTAIN STREET
JOERG WOLF D	3	303		MOUNTAIN STREET
* JOHN BERNHARD	4	14		CHESTNUT STREET
* JOHN ELIZABETH	4	14		CHESTNUT STREET
* JOHNSON ADDIE COLLINS	3	92		MORSE STREET
JOHNSON CARMEL R	4	326		NORWOOD STREET
JOHNSON CATHERINE A	4	326		NORWOOD STREET
* JOHNSON CHESTER G	3	116		SOUTH MAIN STREET
JOHNSON DIANA C	3	5		CEDAR PARK ROAD
JOHNSON DIANE T	1	315		NORTH MAIN STREET
JOHNSON DOROTHY S	2	675		BAY ROAD
* JOHNSON EDWARD B	4	326		NORWOOD STREET
* JOHNSON ERIC C	2	231		HAMPTON ROAD
JOHNSON ERICK A	2	22		LYNDON ROAD
* JOHNSON JEANINE ANN	3	23		FOXFIRE DRIVE
* JOHNSON JOHN Q	3	92		MORSE STREET
* JOHNSON JOSEPH P	3	92		MORSE STREET
* JOHNSON KATHLEEN MINADEO	2	231		HAMPTON ROAD
* JOHNSON KIMBERLY A	2	22		LYNDON ROAD
* JOHNSON LAWRENCE ERNEST	3	57		GARDEN STREET
* JOHNSON MARILYN A	2	22		LYNDON ROAD
* JOHNSON MICHAEL W	3	23		FOXFIRE DRIVE
* JOHNSON PARKER	3	92		MORSE STREET
JOHNSON PHILIP A	1	315		NORTH MAIN STREET
* JOHNSON RICHARD L	3	5		CEDAR PARK ROAD
JOHNSON RUBEN L	2	1207		BAY ROAD
* JOHNSON RUSSELL A	2	22		LYNDON ROAD
JOHNSTON IAN	2	63		DEERFIELD ROAD
JOHNSTON MARGARET ROSE	2	63		DEERFIELD ROAD
JOHNSTON WENDY M	2	63		DEERFIELD ROAD
* JOLLEY JOHN F	3	327		MOUNTAIN STREET
* JOMIDES JANET	3	73	3	POND STREET
JONAS MARY C	1	44		HIGHLAND STREET
JONES ARTHUR	4	259		NORWOOD STREET
* JONES BETTY A	1	43		DEBORAH SAMPSON ST
* JONES CHANDLER W	1	41		BAY ROAD
* JONES CHERYL A	1	43		DEBORAH SAMPSON ST
JONES CHESTER A	2	135		AMES STREET
* JONES DOROTHY M	1	41		BAY ROAD
* JONES FREDERICK J	2	135		AMES STREET
* JONES FREDERICK J JR	2	135		AMES STREET
JONES HAZEL	3	38		LAKE AVENUE
* JONES JAMES L JR	1	49		CREST ROAD WAY
* JONES JAMES V	1	10		QUINCY STREET
* JONES JOHN PAUL	2	50		EAST STREET
JONES LISA	1	49		CREST ROAD WAY
* JONES MARGARET M	1	10		QUINCY STREET
* JONES ONA G	3	21		BEACH ROAD
* JONES PHILIP R	1	43		DEBORAH SAMPSON ST
* JONES PRISCILLA	1	49		CREST ROAD WAY
* JONES RICHARD W	3	21		BEACH ROAD
* JONES THERESA E	2	135		AMES STREET
JOSA MIGUEL	2	165		HAMPTON ROAD
JOY LYNN	1	13		HIGH STREET
* JOYCE DIANE T	3	29		CLARKE COURT
JOYCE THOMAS J	3	29		CLARKE COURT
* JUDGE ALLEN E	4	19		HAMPSHIRE AVENUE
* JUDGE FERN C	4	19		HAMPSHIRE AVENUE
JUDGE KAREN M	3	44		CLARKE STREET
JUDGE MARTIN H	3	44		CLARKE STREET
* JUENGST CLAIRE M	4	28		BERKSHIRE AVENUE
* JUENGST EDWARD J JR	4	28		BERKSHIRE AVENUE
* KACHAPIS JOYCE L	1	47		SUMMIT AVENUE
* KACHAPIS PAUL	1	47		SUMMIT AVENUE
KADESH JEFFREY B	2	152		HAMPTON ROAD
* KADESH MONIQUE L B	2	152		HAMPTON ROAD
KADISH DAVID	4	15		RHODES AVENUE
KADISH LISA	4	15		RHODES AVENUE
* KADISH-ROSS TOBY S	4	15		RHODES AVENUE
* KAFKA ALFRED H	2	40		MASSAPOAG AVENUE
* KAFKA ANITA K	3	93		POND STREET
* KAFKA BENJAMIN R	1	28		LANTERN LANE
* KAFKA BERNARD R	2	38		MASSAPOAG AVENUE
* KAFKA GEORGETTE	2	38		MASSAPOAG AVENUE
* KAFKA KAREN E	1	16	1	POND STREET
* KAFKA KENNETH S	1	16	1	POND STREET
* KAFKA LIBBY F	3	63	14	POND STREET
* KAFKA LOUIS L	3	93		POND STREET
* KAFKA M MILTON	3	63	14	POND STREET
* KAFKA STEPHEN M	2	38		MASSAPOAG AVENUE
KAFKA SUE E	3	69	5	POND STREET
* KAFKA SUSAN	2	38		MASSAPOAG AVENUE
KAFKA VALERIE S	2	40		MASSAPOAG AVENUE
* KAGAN BARBARA L	2	11		LINCOLN ROAD
* KAGAN LAURIE R	2	11		LINCOLN ROAD
* KAGAN ROBERT E	3	14		OLD WOLOMOLOPOAG
* KAGAN ROBERT M	2	11		LINCOLN ROAD
* KAGAN SUSAN D	2	11		LINCOLN ROAD
* KAGAN SUSAN R	3	14		OLD WOLOMOLOPOAG
* KAHALAS MARTIN	2	5		TALL TREE ROAD
* KAHALAS RACHELLE	2	5		TALL TREE ROAD
* KAHN EARLE R	3	139		WOLOMOLOPOAG ST
* KAHN ERNEST J	1	114		AMES STREET
* KAHN FLORENCE	4	24		FRANCIS ROAD
* KAHN JACQUELINE	3	139		WOLOMOLOPOAG ST
* KAHN LAWRENCE M	3	342		MASSAPOAG AVENUE
* KAHN LEON A	3	342		MASSAPOAG AVENUE
* KAHN MARILYN Z	1	114		AMES STREET
* KAHN RITA	3	342		MASSAPOAG AVENUE

* VOTER

NAME	P	HOUSE	APT	STREET
* KAIZERMAN EVELYN	3	7		MIDDLESEX ROAD
* KAIZERMAN JENNIFER MAY	3	7		MIDDLESEX ROAD
* KALMAN EDWIN	4	15		HAMPSHIRE AVENUE
* KALMAN ELLEN M	4	15		HAMPSHIRE AVENUE
* KALMAN FRANCES	4	15		HAMPSHIRE AVENUE
KAMEENUI ELLEN	3	50		MORSE STREET
KAMP GARY D	3	54		BRADFORD AVENUE
KAMP JOAN F	3	54		BRADFORD AVENUE
* KAMYA BARBARA J	2	296		MOUNTAIN STREET
* KAMYA DANA A	2	296		MOUNTAIN STREET
KAMYA DARLENE	2	296		MOUNTAIN STREET
KAMYA JOEL	2	296		MOUNTAIN STREET
* KAMYA MICHELLE D	2	296		MOUNTAIN STREET
KANASH ARNOLD	1	215		BAY ROAD
KANASH JOAN M	1	215		BAY ROAD
* KANE BARRY	4	23		BERKSHIRE AVENUE
* KANE HARVEY J	3	31		FOXFIRE DRIVE
* KANE JOANNE L	3	31		FOXFIRE DRIVE
* KANE JOHN A	1	62		DEBORAH SAMPSON ST
KANE JOHN A III	1	62		DEBORAH SAMPSON ST
KANE KAREN P	1	62		DEBORAH SAMPSON ST
* KANE SAMUEL	1	43	2	BAYBERRY DRIVE
* KANE VIVIAN	1	43	2	BAYBERRY DRIVE
* KANNALLY JANE E	2	699		BAY ROAD
* KANNALLY SUE C	2	699		BAY ROAD
* KANNALLY THOMAS	2	699		BAY ROAD
* KANNALLY THOMAS H JR	2	699		BAY ROAD
* KANNALLY TIMOTHY D	2	699		BAY ROAD
KANNER DAVID A	3	47		EAGLE DRIVE
* KANNER DEBORAH E	3	47		EAGLE DRIVE
* KANOFSKY FRANCES R	3	32		ESSEX ROAD
* KANOFSKY IRVING	3	32		ESSEX ROAD
* KANOFSKY MARCIE L	3	32		ESSEX ROAD
* KANTER EDWARD H	3	18A		CLARKE COURT
* KANTER ROSE R	3	18A		CLARKE COURT
* KANTOR CHARLES J	4	33		BLAIR CIRCLE
* KANTROVITZ GERDA	4	569		SOUTH MAIN STREET
* KANTROVITZ PAMELA	4	569		SOUTH MAIN STREET
KANTROWITZ MICHAEL G	3	155		EAST FOXBORO ST
KANTROWITZ MICKI	3	155		EAST FOXBORO ST
* KANTROWITZ NATALY	3	155		EAST FOXBORO ST
* KAPLAN ABRAHAM	2	27		MARGARET ROAD
KAPLAN ADAM D	1	32		DEBORAH SAMPSON ST
* KAPLAN ALAN H	2	31		SPRING LANE
* KAPLAN ARLEEN	3	43		HAROLD STREET
* KAPLAN BARBARA S	2	46		BISHOP ROAD
* KAPLAN BARRY A	3	19		OWL DRIVE
KAPLAN BRETT L	2	26		JEFFERSON AVENUE
* KAPLAN BRUCE J	4	61		BLAIR CIRCLE
KAPLAN BRYAN A	2	12		LINCOLN ROAD
* KAPLAN CHARLENE P	3	3		WEBB ROAD
* KAPLAN CHERI M	2	373		EAST STREET
KAPLAN CLARE	1	39	4	BAYBERRY DRIVE
* KAPLAN DALE M	4	26		PINE GROVE AVENUE
* KAPLAN DANIEL LEE	3	43		HAROLD STREET
* KAPLAN DAVID	4	14		POLE PLAIN ROAD
* KAPLAN DAVID B	4	15		HUCKLEBERRY LANE
* KAPLAN DEBORAH D	4	15		HUCKLEBERRY LANE
KAPLAN DONALD S	4	26		PINE GROVE AVENUE
* KAPLAN DONNA	4	61		BLAIR CIRCLE
* KAPLAN DORIS	3	21		LIVINGSTON ROAD
* KAPLAN EDITH	2	31		SPRING LANE
* KAPLAN ELAINE	1	4		GREENWOOD ROAD
* KAPLAN ELEANOR	3	18		SUFFOLK ROAD
* KAPLAN FAYE C	2	23		WILSHIRE DRIVE
* KAPLAN GERALD W	1	32		DEBORAH SAMPSON ST
* KAPLAN GLORIA S	2	12		LINCOLN ROAD
* KAPLAN HELAYNE C	3	21		CLARKE STREET
* KAPLAN IRA L	2	46		BISHOP ROAD
* KAPLAN IRIS M	3	19		OWL DRIVE
KAPLAN JEFFREY	2	1		BIRCHWOOD CIRCLE
* KAPLAN JENNIFER L	3	43		HAROLD STREET
KAPLAN JONATHAN	3	43		HAROLD STREET
* KAPLAN LAWRENCE M	2	1		BIRCHWOOD CIRCLE
* KAPLAN LILLIAN Y	4	26		PINE GROVE AVENUE
* KAPLAN LOUIS A	4	65		WALPOLE STREET
* KAPLAN LOUIS M	1	12	4	BAYBERRY DRIVE
* KAPLAN MAIDA	2	15		FRANKLIN ROAD
* KAPLAN MARCIA L	2	373		EAST STREET
* KAPLAN MARVIN	1	4		GREENWOOD ROAD
KAPLAN MORRIS	1	39	4	BAYBERRY DRIVE
* KAPLAN MORRIS	2	15		FRANKLIN ROAD
KAPLAN MORT S	2	26		JEFFERSON AVENUE
* KAPLAN MURRAY J	3	21		CLARKE STREET
* KAPLAN MYRNA L	4	65		WALPOLE STREET
* KAPLAN NASON E	3	3		WEBB ROAD
* KAPLAN NORMAN	2	12		LINCOLN ROAD
* KAPLAN PAUL	3	18		SUFFOLK ROAD
KAPLAN ROSLYN	1	9		ATLAS ROAD
* KAPLAN RUTH E	1	32		DEBORAH SAMPSON ST
* KAPLAN SAMUEL B	2	1		BIRCHWOOD CIRCLE
* KAPLAN SAMUEL M	2	373		EAST STREET
* KAPLAN SANDRA M	2	26		JEFFERSON AVENUE
* KAPLAN SEYMOUR	3	21		LIVINGSTON ROAD
* KAPLAN TOBY B	2	1		BIRCHWOOD CIRCLE
KAPLOWITZ ELLEN J	2	96		DEERFIELD ROAD
* KAPLOWITZ JOAN M	2	96		DEERFIELD ROAD
* KAPLOWITZ LAWRENCE	2	96		DEERFIELD ROAD
* KARAS AMY L	4	15		RICHARDS AVENUE
KARAS HILARY	4	15		RICHARDS AVENUE
* KARAS NORMAN J	4	15		RICHARDS AVENUE
* KARELITZ RICHARD A	3	31		SUNSET DRIVE
* KARELITZ VIRGINIA H	3	31		SUNSET DRIVE
* KARLSBERG BERNICE S	3	17		SUFFOLK ROAD
* KARLSBERG BETH L	3	21		AGAWAM ROAD
* KARLSBERG DOROTHY	3	29		ESSEX ROAD
* KARLSBERG EDWARD I	3	21		AGAWAM ROAD
* KARLSBERG ILENE S	3	17		SUFFOLK ROAD
* KARLSBERG PHILIP	3	17		SUFFOLK ROAD
* KARLSBERG THEODORE	3	29		ESSEX ROAD
* KARNOW ELAINE	2	2		GAY DRIVE
* KARNOW LEONARD H	2	2		GAY DRIVE
KAROLIDES ROBERTA	1	33		GAINES ROAD
* KARP GAYLE L	2	11		KENNEDY ROAD
* KARP HOWARD D	2	11		KENNEDY ROAD
KARP MICHAEL	2	1		WEST RIDGE DRIVE
* KARP PATRICIA A	2	4		HAMPTON ROAD
* KARP RICHARD Z	2	1		WEST RIDGE DRIVE
* KARP SANDRA E	2	1		WEST RIDGE DRIVE
* KARP THOMAS A	2	4		HAMPTON ROAD
* KASS BARBARA J	1	4		INDIAN LANE
* KASS DEBRA L	1	4		INDIAN LANE
* KASS PAUL W	1	4		INDIAN LANE
* KASS STEVEN R	1	4		INDIAN LANE
KASSER SUSAN L	4	28		POLE PLAIN ROAD
* KATES ARLENE	2	75		OAK HILL DRIVE

NAME	P	HOUSE	APT	STREET
* KATES DANIEL C	2	75		OAK HILL DRIVE
KATS JOSEPH	1	10		ROBS LANE
KATS ZINAIDA	1	10		ROBS LANE
* KATZ ARNOLD	4	16		PLEASANT PARK ROAD
* KATZ BARBARA	2	57		ARBORO DRIVE
* KATZ BARBRA N	2	680		MOUNTAIN STREET
* KATZ BERNICE	2	51		LYNDON ROAD
* KATZ DAVID L	2	680		MOUNTAIN STREET
* KATZ DEBRA S	3	82		MORSE STREET
* KATZ EDWARD M	2	50		LYNDON ROAD
* KATZ ESTHER J	2	1		EAST STREET
* KATZ EVELYN B	2	50		LYNDON ROAD
* KATZ GENE L	3	82		MORSE STREET
* KATZ GERALD H	3	6		OSPREY ROAD
* KATZ HENRY D	3	95		POND STREET
* KATZ IRWIN	2	10		LONGMEADOW LANE
KATZ JERALD E	3	63	13	POND STREET
* KATZ JUDITH A	4	11		GRANT CIRCLE
* KATZ LAURETTE	2	85		OAK HILL DRIVE
* KATZ LELAND J	4	11		GRANT CIRCLE
* KATZ LEONARD	2	57		ARBORO DRIVE
* KATZ MANUEL	2	1		EAST STREET
* KATZ MAXINE L	1	9		POND VIEW CIRCLE
KATZ MICHAEL	2	10		LONGMEADOW LANE
* KATZ MULLIE E	4	388		NORTH MAIN STREET
* KATZ MYRNA L	2	41		MALLARD DRIVE
* KATZ NEIL T	2	57		ARBORO DRIVE
* KATZ NORMAN	2	41		MALLARD DRIVE
* KATZ PAUL Y	2	51		LYNDON ROAD
* KATZ RICHARD C	2	85		OAK HILL DRIVE
* KATZ RICHARD N	1	9		POND VIEW CIRCLE
* KATZ RITA P	3	6		OSPREY ROAD
* KATZ ROBERTA A	2	57		ARBORO DRIVE
KATZ ROBIN	2	41		MALLARD DRIVE
KATZ RUBIN	4	388		NORTH MAIN STREET
KATZ SARAH R	4	11		GRANT CIRCLE
* KATZ SHEILA	2	10		LONGMEADOW LANE
* KATZ SUSAN J	2	57		ARBORO DRIVE
* KAUFFMAN JOEL M	4	171		SOUTH MAIN STREET
KAUFFMAN LEE B	1	68		AMES STREET
* KAUFFMAN MANUEL	1	68		AMES STREET
* KAUFFMAN THEA B	4	171		SOUTH MAIN STREET
* KAUFFMAN TOBY	1	68		AMES STREET
* KAUFMAN ANN	3	109		BEACH STREET
* KAUFMAN DOROTHY	1	69		BILLINGS STREET
* KAUFMAN EVAN B	3	109		BEACH STREET
* KAUFMAN FRANCES	1	31	4	BAYBERRY DRIVE
* KAUFMAN IRENE S	3	24		OWL DRIVE
* KAUFMAN ISRAEL L	4	29		POLE PLAIN ROAD
* KAUFMAN JAY J	3	139		EAST FOXBORO ST
* KAUFMAN JULIE	1	69		BILLINGS STREET
KAUFMAN LEE B	2	84		HAMPTON ROAD
* KAUFMAN LESLEY E	3	139		EAST FOXBORO ST
* KAUFMAN LOIS R	2	3		ARBORO DRIVE
* KAUFMAN LYDIA S	2	30		MALLARD DRIVE
* KAUFMAN MORRIS	1	31	4	BAYBERRY DRIVE
* KAUFMAN MORTON I	1	69		BILLINGS STREET
* KAUFMAN RENA L	4	29		POLE PLAIN ROAD
* KAUFMAN ROBERT G	1	69		BILLINGS STREET
* KAUFMAN ROBERT J	3	24		OWL DRIVE
* KAUFMAN RUBIN AMY	3	109		BEACH STREET
* KAUFMAN SAMUEL E	3	109		BEACH STREET
KAUFMAN SHERI R	2	84		HAMPTON ROAD
* KAUFMAN STEPHEN L	2	3		ARBORO DRIVE
KAUFMAN TILDEN	3	109		BEACH STREET
* KAUFMANN FAITH A	2	13		MASSAPOAG LANE
* KAUFMANN HUGH D	2	13		MASSAPOAG LANE
* KAUFMANN MYRON S	3	111	B	POND STREET
* KAUFMANN PAULA C	2	13		MASSAPOAG LANE
* KAUFMANN RACHEL B	2	13		MASSAPOAG LANE
* KAUL ALAN F	2	3		ABBOTT AVENUE
* KAUL CAROL F	2	3		ABBOTT AVENUE
* KAUNFER ALICE	1	5	3	BAYBERRY DRIVE
* KAUNFER BEVERLY C	2	65		BISHOP ROAD
KAUNFER DAVID E	2	65		BISHOP ROAD
* KAUNFER WILLIAM	2	65		BISHOP ROAD
* KAVANAH BRIAN G	3	22		NORFOLK PLACE
* KAVANAH DONNAMARIE	3	22		NORFOLK PLACE
* KAWADLER ELLEN B	2	23		SPRING LANE
* KAWADLER MARTIN	2	23		SPRING LANE
* KAY DONALD A	1	11		HILLSIDE AVENUE
KAY DONNA E	4	374		OLD POST ROAD
* KAY GEORGE W	2	10		BIRCHWOOD CIRCLE
* KAY LINDA N	1	11		HILLSIDE AVENUE
KAY MICHAEL L	4	374		OLD POST ROAD
* KAYE GERALD F	2	21		SENTRY HILL ROAD
* KAYE MICHELE	2	21		SENTRY HILL ROAD
KAYE SUZANNE C	3	43		EAST CHESTNUT ST
KAYE ZACHARY A	3	43		EAST CHESTNUT ST
KAYLOR ANITA E	4	11		BERKSHIRE AVENUE
KAYLOR JEFFREY A	4	11		BERKSHIRE AVENUE
* KAZAKAITIS ALVYDAS V	3	22		WILLOW STREET
KAZAKAITIS DANUTE	3	22		WILLOW STREET
KEADY DANIEL M	3	70		CEDAR STREET
* KEANE ANN	3	208		SOUTH MAIN STREET
* KEANE SHARON M	3	208		SOUTH MAIN STREET
KEANE STEPHEN	3	208		SOUTH MAIN STREET
* KEANE WALTER J	3	208		SOUTH MAIN STREET
KEARNEY CYNTHIA	1	34		BILLINGS STREET
KEARNEY EDWARD	1	34		BILLINGS STREET
* KEATING ANNA C	4	12		EDGEWOOD ROAD
* KEATING HELEN G	1	96		POND STREET
* KEATING JAMES M	3	97		POND STREET
* KEATING JOHN J	1	96		POND STREET
* KEATING MARGARET V	1	94		POND STREET
* KEATING SUSAN D	3	97		POND STREET
* KEATING WILLIAM B	4	12		EDGEWOOD ROAD
* KEATING WILLIAM R	1	111		BAY ROAD
* KEEFE PAUL T	2	14		MOUNTAIN STREET
* KEEFE PAULA B	2	14		MOUNTAIN STREET
* KEENAN BEVERLY D	3	32		GUNHOUSE STREET
KEENAN DAVID J	3	109		WOLOMOLOPOAG ST
* KEENAN EDWARD J JR	3	32		GUNHOUSE STREET
KEENAN MARY	4	259		NORWOOD STREET
KEENEY ETHEL	4	259		NORWOOD STREET
* KEESAN BARBARA B	1	34		MASKWONICUT STREET
* KEESAN STANLEY H	1	34		MASKWONICUT STREET
* KEIMACH BERTHA	1	25	2	BAYBERRY DRIVE
* KEIMACH LEE E	3	149		MANSFIELD STREET
* KEIMACH SHARYN B	3	149		MANSFIELD STREET
* KELLER DAVID	3	32		COLBURN DRIVE
* KELLER DEBORAH	4	353		NORWOOD STREET
* KELLER JANE P	3	32		COLBURN DRIVE
* KELLER LILLIAN	1	30	4	BAYBERRY DRIVE
* KELLER MICHAEL E	4	353		NORWOOD STREET
KELLER SALLY	1	3	D	HIXSON FARM ROAD

NAME	P	HOUSE	APT	STREET
KELLEY EMILY C	4	1		MONTAUP ROAD
KELLEY GEORGIA A	4	1		MONTAUP ROAD
KELLEY MICHAEL K	4	48		BULLARD STREET
KELLEY ROBERT E	4	1		MONTAUP ROAD
KELLEY SUSAN D	4	1		MONTAUP ROAD
KELLIHER CHERYL A	4	332		NORWOOD STREET
KELLIHER NEIL J	4	332		NORWOOD STREET
* KELLOGG A CLINTON	1	70		BROOK ROAD
* KELLOGG DOROTHY E	1	70		BROOK ROAD
KELLOGG EDITH	4	259		NORWOOD STREET
KELLOGG EDITH M	1	70		BROOK ROAD
* KELLY BRENDA	3	66		MORSE STREET
* KELLY CARLENE I	4	6		PLIMPTON ROAD
* KELLY MARY D	4	14		MAY STREET
* KELLY MARY L	4	169		SOUTH MAIN STREET
* KELLY RICHARD J	4	6		PLIMPTON ROAD
* KELLY RICHARD J	3	66		MORSE STREET
* KELLY WILLIAM P	4	169		SOUTH MAIN STREET
* KELSON FRANKA S	2	160		HAMPTON ROAD
* KELSON NORMAN J	2	160		HAMPTON ROAD
* KENDALL ANN	4	396		MOOSE HILL STREET
* KENDALL BETHANY B	2	24		MARGARET ROAD
* KENDALL HENRY W	4	396		MOOSE HILL STREET
* KENDALL JAMES D	2	24		MARGARET ROAD
* KENDALL JOHN P	4	293		MOOSE HILL PARKWAY
* KENDALL NANCY F	4	293		MOOSE HILL PARKWAY
* KENLL-LEPPO BETH A	2	9		PEACOCK HILL
* KENNEY BRENDA M	3	18		MORSE STREET
* KENNEY CARMELA	2	12		QUEENS CIRCLE
* KENNEY PETER S	2	12		QUEENS CIRCLE
* KERBER JORDAN	1	12		GAINES ROAD
KERBER JULIE A	1	12		GAINES ROAD
* KERBER MICHAEL L	1	12		GAINES ROAD
* KERBER SIDNEY H	1	12		GAINES ROAD
* KERBLE MARTIN L	2	101		OAK HILL DRIVE
* KERBLE PHYLLIS S	2	101		OAK HILL DRIVE
KERRINS JOANNE	1	80	1	BILLINGS STREET
* KERSHAW IRENE B	3	340		SOUTH MAIN STREET
* KERSHAW PETER C	3	340		SOUTH MAIN STREET
* KERSTEIN ALBERT	2	39		SPRING LANE
* KERSTEIN ANNA	1	6	4	BAYBERRY DRIVE
* KERSTEIN DOROTHY M	2	39		SPRING LANE
* KERSTEIN FRAYDA B	3	24		FALCON ROAD
* KERSTEIN HOWARD N	2	39		SPRING LANE
* KERSTEIN RICHARD A	3	24		FALCON ROAD
* KERZNER GERALD M	4	31		GRANT CIRCLE
* KERZNER JACK J	1	93		NORTH MAIN STREET
* KERZNER JEANNE L	4	31		GRANT CIRCLE
* KERZNER RONNIE L	1	93		NORTH MAIN STREET
* KESSEL AUGUSTA M	2	142		MASSAPOAG AVENUE
* KESSEL JANET L	3	145		BEACH STREET
* KESSEL JASON H	3	145		BEACH STREET
* KESSEL KATHY	3	355		EAST FOXBORO ST
* KESSEL MCKEEN	2	142		MASSAPOAG AVENUE
* KESSELMAN ARTHUR	3	11		OSPREY ROAD
* KESSELMAN LEE S	3	392		SOUTH MAIN STREET
* KESSELMAN LESLEY T	3	11		OSPREY ROAD
* KESSELMAN MORRIS	4	27		MOOSE HILL STREET
* KESSELMAN RITA	4	27		MOOSE HILL STREET
KESSELMAN ROBERT	4	27		MOOSE HILL STREET
* KESSELMAN SUSAN L	3	392		SOUTH MAIN STREET
* KESSELMAN THELMA	3	392		SOUTH MAIN STREET
* KESSLER FRANCES	1	18	3	BAYBERRY DRIVE
KESSLER JAY	2	4		WILSHIRE DRIVE
* KESSLER LISA I	2	4		WILSHIRE DRIVE
* KESSLER NORTON L	2	4		WILSHIRE DRIVE
* KESSLER PEARL	2	4		WILSHIRE DRIVE
* KESTENBERG DAVID	2	7		KENNEDY ROAD
* KESTENBERG JOEL A	2	7		KENNEDY ROAD
* KESTENBERG SANDRA A	2	7		KENNEDY ROAD
* KEYES ALISON M	3	130		MANSFIELD STREET
* KEYES CHRISTOPHER J	3	130		MANSFIELD STREET
* KEYES ROLLAND A	4	20		ELLIOT STREET
* KEYES YVONNE M	3	130		MANSFIELD STREET
KIELY JOHN F	3	15		BRADFORD AVENUE
* KIELY MARGARET M	3	15		BRADFORD AVENUE
KIELY THOMAS J	3	15		BRADFORD AVENUE
* KIER SIDNEY I	1	146		POND STREET
* KIER ZELLA C	1	146		POND STREET
KIERNAN KATHLEEN M	3	408		MASSAPOAG AVENUE
* KIERNAN MICHAEL	3	408		MASSAPOAG AVENUE
* KIERNAN ROSALIE S	3	408		MASSAPOAG AVENUE
* KILPATRICK DAVID J	3	614		MASSAPOAG AVENUE
* KILPATRICK SHERYL	3	614		MASSAPOAG AVENUE
* KILROY MAUREEN	3	20		LEE ROAD
* KILROY PAUL T	3	20		LEE ROAD
* KIMBALL BARBARA W	4	237		EDGE HILL ROAD
* KIMBALL BERNICE R	3	34		BAREFOOT HILL ROAD
* KIMBALL HARRY H	3	34		BAREFOOT HILL ROAD
* KIMBALL MARC I	3	34		BAREFOOT HILL ROAD
* KIMBALL RICHARD H JR	4	237		EDGE HILL ROAD
* KIMBLE RALPH P	4	28		LAUREL ROAD
KIMBLE RALPH P JR	4	28		LAUREL ROAD
* KIMBLE SARAH E	4	28		LAUREL ROAD
* KIMMEL LEONARD	1	144		POND STREET
* KIMMEL ROSE	1	144		POND STREET
* KINCAID KIMBERLY E	4	8		EDGEWOOD ROAD
* KINCAID LESLIE G	4	8		EDGEWOOD ROAD
* KINCAID MARILYN A	4	8		EDGEWOOD ROAD
* KINCAID PETER F	4	8		EDGEWOOD ROAD
KING ANDREW	2	62		ARBORO DRIVE
* KING ARTHUR S	4	185		SOUTH MAIN STREET
* KING BARBARA	2	62		ARBORO DRIVE
* KING CARYN B	1	166		AMES STREET
* KING CHARLES P	2	20		MARGARET ROAD
KING DAVID J	2	311		EAST STREET
* KING DIANE J	4	39		MOOSE HILL STREET
* KING FLORA B	4	185		SOUTH MAIN STREET
* KING GILBERT	2	62		ARBORO DRIVE
* KING HELEN P	2	311		EAST STREET
* KING JONATHAN W	2	311		EAST STREET
KING KAY	2	10		CAPEN HILL ROAD
KING KENNETH	2	10		CAPEN HILL ROAD
KING LISA	2	62		ARBORO DRIVE
* KING PATRICIA	4	11		PINE STREET
KING PATRICK W	4	11		PINE STREET
KING PAUL C	1	63		GLENDALE ROAD
KING PAULA L	3	10		SUNSET DRIVE
* KING RICHARD J	1	166		AMES STREET
KING RUSSELL W	3	10		SUNSET DRIVE
KING STEVEN A	4	39		MOOSE HILL STREET
* KINGSLEY EDWARD L	2	211		HAMPTON ROAD
* KINGSLEY GEORGE A	3	71		MOHAWK STREET
* KINGSLEY MINNA M	3	71		MOHAWK STREET
* KINGSLEY SUSAN R	2	211		HAMPTON ROAD
KINLIN DAVID R	3	107		BEACH STREET

* VOTER

NAME	P	HOUSE	APT	STREET
KINLIN EDITH A	3	107		BEACH STREET
* KINNEY JEANNE M	1	131		NORTH MAIN STREET
* KINNEY KAREN M	1	131		NORTH MAIN STREET
KINNEY KEVIN J	1	131		NORTH MAIN STREET
* KINNEY PETER	1	131		NORTH MAIN STREET
KINSELLA KEITH J	1	79U	D	BILLINGS STREET
KINSELLA KEMPETCH	1	79U	D	BILLINGS STREET
KINSELLA RAYMOND	1	79		BILLINGS STREET
* KINSLEY BESSIE S	3	221		EAST FOXBORO ST
* KINSLEY SIMEON	3	221		EAST FOXBORO ST
KIRBY LAURA	4	259		NORWOOD STREET
* KIRSCHBAUM ELLIOT	4	10		ROBERTA ROAD
* KIRSCHBAUM RUTH	4	10		ROBERTA ROAD
* KIRSHEN SYDNEY N	3	1		LEE ROAD
* KIRSTEIN ABRAHAM	1	17	3	BAYBERRY DRIVE
* KIRSTEIN MANYA	1	17	3	BAYBERRY DRIVE
* KISCHEL AARON L	2	1		PAUL REVERE ROAD
KISCHEL ELLEN F	2	1		PAUL REVERE ROAD
KISELGOF ADOLF	1	12		INDIAN LANE
KISELGOF LARISA	1	12		INDIAN LANE
* KITCHEN BEATRICE S	4	24		UPLAND ROAD
* KITTREDGE ARTHUR F JR	4	490		OLD POST ROAD
* KITTREDGE HELEN H	4	490		OLD POST ROAD
* KITTREDGE RUSSELL F	4	490		OLD POST ROAD
* KIUSALAS MICHAEL A	4	24		MONT FERN AVENUE
* KIUSALAS PATRICIA J	4	24		MONT FERN AVENUE
* KLAIN DONNA L	1	50		DEBORAH SAMPSON ST
* KLAIN JANICE	1	50		DEBORAH SAMPSON ST
* KLAIN LEONARD A	1	50		DEBORAH SAMPSON ST
* KLAIN ROBERT P	1	50		DEBORAH SAMPSON ST
KLAIN STUART C	1	50		DEBORAH SAMPSON ST
* KLANE BONNIE DEE	3	36		COLBURN DRIVE
* KLANE LAURENCE	3	36		COLBURN DRIVE
* KLASSMAN ANDREW R	2	5		MARGARET ROAD
* KLASSMAN HOPE E	2	5		MARGARET ROAD
* KLAU MICHAEL D	3	22		LIVINGSTON ROAD
* KLECAK JAMES R	3	491		MASSAPOAG AVENUE
* KLECAK LUCINDA B	3	491		MASSAPOAG AVENUE
* KLEIN BERNARD	1	71		PLEASANT STREET
* KLEIN CLAIRE A	3	59		BAREFOOT HILL ROAD
* KLEIN EDWARD C	3	59		BAREFOOT HILL ROAD
* KLEIN JEAN A	1	71		PLEASANT STREET
KLEIN MICHELLE L	2	151		AMES STREET
KLEIN MIMI E	2	151		AMES STREET
* KLEIN RONALD	2	181		WILSHIRE DRIVE
* KLEIN ROSALIE	3	25		STURGES ROAD
* KLEIN SARAH	2	51		COUNTRY LANE
* KLEIN SEYMOUR	2	51		COUNTRY LANE
* KLEIN SHERYL L	2	181		WILSHIRE DRIVE
* KLEIN STEWART	3	25		STURGES ROAD
* KLEIN-HERTZEL SUSANNE	3	76		FURNACE STREET
* KLIGMAN HAROLD A	2	19		BIRCHWOOD CIRCLE
KLIGMAN JULIE	2	19		BIRCHWOOD CIRCLE
* KLIGMAN LYLA	2	19		BIRCHWOOD CIRCLE
KLIGMAN ROBYN L	2	19		BIRCHWOOD CIRCLE
KLIMENKO RIMMA N	4	25		MEADOW ROAD
KLIMENKO SERGEY N	4	25		MEADOW ROAD
* KLINE DOROTHY	2	23		LYNDON ROAD
* KLINE GARY S	2	23		LYNDON ROAD
* KLINE MILTON B	3	7		MARK ROAD
* KLINE SELMA	3	7		MARK ROAD
* KLINE WARREN M	2	23		LYNDON ROAD
* KLING BARRY S	2	65		ARBORO DRIVE
KLOHN DIETER H	3	18		PIONEER CIRCLE
KLOHN GISELA E	3	18		PIONEER CIRCLE
KLOHN HELMUT H	3	18		PIONEER CIRCLE
* KLORES MINNIE	3	23		COLBURN DRIVE
* KLOS AGNES	1	7		SUMMER STREET
KLOS EDWARD W	1	10		HIGHLAND STREET
* KLOS JOHN S	1	7		SUMMER STREET
KLOS KAREN L	1	10		HIGHLAND STREET
* KLUSAS PAULA	1	63		GLENDALE ROAD
KNELL JEFFREY A	2	9		PEACOCK HILL
* KNIAGER ANDREW S	4	4		BERKSHIRE AVENUE
KNIAGER ERIC M	4	4		BERKSHIRE AVENUE
* KNIAGER IRVING	4	4		BERKSHIRE AVENUE
* KNIAGER JOAN	4	4		BERKSHIRE AVENUE
* KNIGHT LAURA L	2	1197		BAY ROAD
KNOPPING SARAH	4	14		BERKSHIRE AVENUE
* KNOTT GERTRUDE E	1	71		GLENDALE ROAD
* KNOTT RICHARD E	1	71		GLENDALE ROAD
* KOBETT JOHN J	3	232		WOLOMOLOPOAG ST
* KOBETT REGINA RUTH	3	232		WOLOMOLOPOAG ST
* KOCHER BRYAN S	4	250		EDGE HILL ROAD
* KOCHER SANDRA L	4	250		EDGE HILL ROAD
* KOFFMAN JACK E	2	239		EAST STREET
* KOFFMAN JUDITH E	2	239		EAST STREET
KOFMAN ANDREW	2	88		DEERFIELD ROAD
* KOFMAN EDMUNDE	2	88		DEERFIELD ROAD
* KOFMAN ROSE	2	88		DEERFIELD ROAD
* KOFMAN STANLEY	2	88		DEERFIELD ROAD
* KOGOS BERTHA	1	9	1	BAYBERRY DRIVE
* KOGOS SARAH	1	4	1	BAYBERRY DRIVE
* KOHEN ELAINE J	2	20		MOUNTAIN STREET
* KOHEN ILYA	2	20		MOUNTAIN STREET
* KOHL A PETER	2	81		EAST STREET
* KOHN JACK B	3	179		WOLOMOLOPOAG ST
* KOIRO SUSAN E	3	94		EAST FOXBORO ST
* KOISTINEN LISA	4	117		MASKWONICUT STREET
KOISTINEN PETER J	4	117		MASKWONICUT STREET
* KOISTINEN T PENTTI	4	117		MASKWONICUT STREET
KOISTINEN TINA J	4	117		MASKWONICUT STREET
* KONSAVAGE ALICE G	1	11		HUNTINGTON AVENUE
* KONSAVAGE WILLIAM J	1	11		HUNTINGTON AVENUE
* KOONIN INALEE	3	2		OSPREY ROAD
* KOONIN MARSHALL	3	2		OSPREY ROAD
* KOOPMANN ARLENE H	4	50		CANTON STREET
* KOOPMANN MILTON	4	50		CANTON STREET
* KOPEL IRVING	4	345		SOUTH MAIN STREET
* KOPEL JEANETTE	4	345		SOUTH MAIN STREET
* KOPELMAN BERNARD L	4	15		MOOSE HILL STREET
* KOPELMAN LISA A	4	15		MOOSE HILL STREET
* KOPELMAN MIRIAM	4	15		MOOSE HILL STREET
* KOPP MARVIN W	4	18		BEAVER BROOK ROAD
* KOPP SANDRA W	4	18		BEAVER BROOK ROAD
* KOPPEL MICHAEL D	4	6		SANDY RIDGE CIRCLE
* KOPPEL TINA	4	6		SANDY RIDGE CIRCLE
* KORF BRUCE R	3	442		MASSAPOAG AVENUE
* KORF MICHELE J	3	442		MASSAPOAG AVENUE
* KORN LOUISE	2	44		OAK HILL DRIVE
* KORN STEVEN L	2	44		OAK HILL DRIVE
KORN SUSAN	2	44		OAK HILL DRIVE
* KORNETSKY INA	1	57		LANTERN LANE
* KORNETSKY SETH	3	15		MARIE AVENUE
* KORNETSKY SUSAN P	1	57		LANTERN LANE
KORNETSKY SUSAN Z	3	15		MARIE AVENUE

NAME	P	HOUSE	APT	STREET
* KOROLICK BENJAMIN	2	11		CARBREY AVENUE
* KOROLICK PAULINE	2	11		CARBREY AVENUE
* KORWIN ANNE K	2	65		OAK HILL DRIVE
KORWIN LORI	2	65		OAK HILL DRIVE
* KORWIN MARCI B	2	65		OAK HILL DRIVE
* KORWIN ROBERT	2	65		OAK HILL DRIVE
* KORWIN ROY	2	65		OAK HILL DRIVE
* KOSKELLA ARCELLE M	4	15		MEADOW ROAD
* KOSKELLA KRISTIN M	4	15		MEADOW ROAD
* KOSLOW ETHEL L	1	2	2	BAYBERRY DRIVE
KOSMADAKIS ALEXANDER	4	162		UPLAND ROAD
KOSMADAKIS POLIANTHIA	4	162		UPLAND ROAD
KOSMADAKIS THEMISTOKLIS	4	162		UPLAND ROAD
* KOSOWSKY CHARLOTTE L	3	6		STURGES ROAD
* KOSOWSKY LEO N	3	6		STURGES ROAD
* KOSS CAROLYN	2	5		BIRCHWOOD CIRCLE
* KOSS DORIS G	2	5		BIRCHWOOD CIRCLE
* KOSS JULIAN	2	5		BIRCHWOOD CIRCLE
* KOSS SALLY	4	14		BEAVER BROOK ROAD
* KOSS STEPHEN J	4	14		BEAVER BROOK ROAD
KOSTETSKY LISA	1	381		NORTH MAIN STREET
KOSTETSKY OLEH	1	381		NORTH MAIN STREET
KOUKOTOS CAROL ANN	1	132		BROOK ROAD
KOUKOTOS THEODORE G	1	132		BROOK ROAD
KOVAL LAWRENCE M	1	293		NORTH MAIN STREET
* KOVAL LESLIE	2	15		BRIGGS POND WAY
* KOVAL STEVEN R	2	15		BRIGGS POND WAY
KOYMEN MEVLUT S	2	14		MARCUS ROAD
KOYMEN SEYMAN S	2	14		MARCUS ROAD
* KOZOL FRANK	3	352		SOUTH MAIN STREET
* KOZOL MARK STEPHEN	3	352		SOUTH MAIN STREET
* KOZOL NEIL D	3	352		SOUTH MAIN STREET
* KOZOL RUTH	3	352		SOUTH MAIN STREET
KRACOV JILL	4	3		MARBET ROAD
* KRACOV SANDRA R	4	3		MARBET ROAD
* KRACOV WILLIAM B	4	3		MARBET ROAD
KRAFCHICK ELLEN	2	9		SENTRY HILL ROAD
KRAFCHICK HARRIS	2	9		SENTRY HILL ROAD
* KRAIMER JANICE L	2	17		MARGARET ROAD
* KRAIMER LEWIS E	2	17		MARGARET ROAD
* KRAMER BARBARA A	2	17		SHERWOOD CIRCLE
* KRAMER BARBARA E	2	18		MASSAPOAG AVENUE
* KRAMER BARTON J	2	17		SHERWOOD CIRCLE
* KRAMER BRYCE	4	6		BLUEBERRY LANE
* KRAMER DEBRA J	2	40		LINCOLN ROAD
* KRAMER EDWARD S	2	32		DEERFIELD ROAD
* KRAMER EILEEN S	4	6		BLUEBERRY LANE
* KRAMER ESTHER	4	32		WALPOLE STREET
* KRAMER JEANNE MARIE	2	40		LINCOLN ROAD
KRAMER JERROLD	2	40		LINCOLN ROAD
* KRAMER JUDITH F	2	32		DEERFIELD ROAD
* KRAMER MARILYN G	2	40		LINCOLN ROAD
KRAMER MARK P	3	20		WEBB ROAD
* KRAMER MORRIS A	4	32		WALPOLE STREET
* KRAMER RICHARD	4	32		WALPOLE STREET
KRAMER RICHARD I	3	77		BEACH STREET
* KRAMER ROSE	1	4	3	BAYBERRY DRIVE
KRAMS KENNETH R	4	10		PLIMPTON ROAD
* KRAMS SUSAN	4	10		PLIMPTON ROAD
KRASIEWICH DAVID M	4	38		BLAIR CIRCLE
* KRAUS LESLIE	2	38		ARBORO DRIVE
* KRAUS WILLIAM S	2	38		ARBORO DRIVE
* KRAUSS JANE E	1	11		CREST ROAD
* KRAUSS RAYMOND F	1	11		CREST ROAD
KRAUTHAMER DAVID	2	1545		BAY ROAD
* KRAUTHAMER ROCHELLE	2	1545		BAY ROAD
* KRAUTHAMER SUMNER	2	1545		BAY ROAD
* KRAVETZ DAVID B	4	25		HAMPSHIRE AVENUE
* KRAVETZ JOAN	2	1049		BAY ROAD
* KRAVETZ LEAH	2	1049		BAY ROAD
* KRAVITSKY JOYCE D	2	27		KENNEDY ROAD
* KRAVITSKY MARK J	2	27		KENNEDY ROAD
KRAVITSKY MICHAEL SCOTT	2	27		KENNEDY ROAD
* KRAVITSKY MILDRED	1	5	D	HIXSON FARM ROAD
* KRAVITSKY SUE E	2	27		KENNEDY ROAD
* KRAVITZ ELIJAH	2	42		MASSAPOAG AVENUE
* KRAVITZ HELEN W	2	42		MASSAPOAG AVENUE
* KRAVITZ MARGERY D	2	42		MASSAPOAG AVENUE
KREIGSMAN ELISE	4	46		BERKSHIRE AVENUE
* KRENSKY ALAN M	4	15		BLAIR CIRCLE
* KRENT EDWARD D	2	207		HAMPTON ROAD
* KRENT PAMELA J	2	207		HAMPTON ROAD
* KRENTZMAN HELEN G	3	415		EAST FOXBORO ST
* KRENTZMAN PAUL	4	12		HAMPSHIRE AVENUE
* KRENTZMAN PERRY A	3	415		EAST FOXBORO ST
* KRENTZMAN RUTH	4	12		HAMPSHIRE AVENUE
* KRIEGSMAN BARRY	4	46		BERKSHIRE AVENUE
* KRIEGSMAN MARC	4	46		BERKSHIRE AVENUE
* KRIEGSMAN ROSALIE	4	46		BERKSHIRE AVENUE
* KRIGER LESLIE S	3	330		SOUTH MAIN STREET
* KRIGER MILTON N	3	330		SOUTH MAIN STREET
* KRITZMAN CALVIN SAUL	4	7		JAMES ROAD
* KRITZMAN HAROLD	3	33		LAKE AVENUE
* KRITZMAN IRWIN	3	451		MASSAPOAG AVENUE
* KRITZMAN JOAN	3	451		MASSAPOAG AVENUE
* KRITZMAN NANCI	4	7		JAMES ROAD
* KRITZMAN RHODA S	3	33		LAKE AVENUE
KRITZMAN SANDRA	3	33		LAKE AVENUE
* KRONMAN ANNA K	1	25	3	BAYBERRY DRIVE
* KRONMAN JACOB	1	25	3	BAYBERRY DRIVE
* KROVITSKY FRANCES A	1	30	2	BAYBERRY DRIVE
* KROVITSKY JOSEPH	1	30	2	BAYBERRY DRIVE
* KROVITSKY LILLIAN G	1	15	3	BAYBERRY DRIVE
* KRUGER MARTIN	2	75		MORSE STREET
* KRUGER MONIQUE E	2	75		MORSE STREET
KRYLOV GALINA	2	16		COUNTRY LANE
KRYLOV VLADIMIR	2	16		COUNTRY LANE
* KRZEMINSKI ELISSA R	2	164		WILSHIRE DRIVE
* KUBLIN ARNOLD M	2	17		PARTRIDGE HILL
* KUBLIN ENID	2	17		PARTRIDGE HILL
* KUBLIN GERTRUDE	3	279		MASSAPOAG AVENUE
* KUBLIN IRVING	3	279		MASSAPOAG AVENUE
KUBLIN RUBIN	3	560		MASSAPOAG AVENUE
* KUHN BOBBIE J	3	12		PILGRIM DRIVE
KUHN JOHN C	4	74		EDGE HILL ROAD
KUHN JOHN H	3	12		PILGRIM DRIVE
* KULIBABA BERYL E	4	258		SOUTH WALPOLE ST
* KULIG CYNTHIA M	4	35		MOOSE HILL STREET
* KULIG JOHN W	4	35		MOOSE HILL STREET
* KUPFERMAN ALLAN	4	28		MOOSE HILL STREET
* KUPFERMAN ANNE B H	4	28		MOOSE HILL STREET
* KUPFERMAN DANIEL	4	28		MOOSE HILL STREET
* KUPPERSMITH AKON	2	7		CHESSMAN DRIVE
* KUPPERSMITH DIANE R	2	7		CHESSMAN DRIVE
* KUPPERSTEIN DONALD C	2	738		MOUNTAIN STREET
* KUPPERSTEIN INA A	2	738		MOUNTAIN STREET

* VOTER

NAME	P	HOUSE	APT	STREET
KUPPERSTEIN STACEY L	2	738		MOUNTAIN STREET
* KUPSC LEONARD P	1	123	U	NORTH MAIN STREET
* KURTZER JOSEPH L	3	262		LAKEVIEW STREET
* KURTZER JOSEPH L	3	262		LAKEVIEW STREET
KURTZER KAREN	3	262		LAKEVIEW STREET
* KURTZER PHYLLIS	3	262		LAKEVIEW STREET
* KUSHNER ANITA	2	391		EAST STREET
KUSHNER ERIC S	2	391		EAST STREET
* KUSHNER MILTON	2	391		EAST STREET
* KVARACEUS CHRISTINE G	4	20		CHESTNUT STREET
* KVARACEUS WILLIAM C	4	20		CHESTNUT STREET
* KWOK CHENG AL	2	19		DEERFIELD ROAD
KWOK GORDON Y	2	19		DEERFIELD ROAD
LABIER ROGER E	4	111		SOUTH MAIN STREET
LABONTE DENNIS A	1	19		TOLMAN STREET
* LABONTE DIANNE M	1	19		TOLMAN STREET
* LABOURENE ELLIOT J	1	43	4	BAYBERRY DRIVE
* LABOURENE MARCIA	1	43	4	BAYBERRY DRIVE
* LABRIE KEVIN D	1	14		QUINCY STREET
* LABRIE MARION B	1	14		QUINCY STREET
* LABRIE OMER D	1	14		QUINCY STREET
* LABRIE SANDRA	1	14		QUINCY STREET
* LADMAN GARY B	3	7		MANOMET ROAD
* LADMAN IVY	3	7		MANOMET ROAD
* LAFLEUR KATHLEEN	1	39		CHERYL DRIVE
* LAFLEUR PAUL R	1	39		CHERYL DRIVE
LAGASSE SUSAN E	3	59	208	POND STREET
* LAGSDIN ANN E	4	27		HENRY STREET
* LAGSDIN ANN E	4	27		HENRY STREET
LAGSDIN JAMES W	4	27		HENRY STREET
LAGSDIN JOHN E III	4	27		HENRY STREET
* LAGSDIN JOHN E JR	4	27		HENRY STREET
LAIME ALFRED A	4	222		NORTH MAIN STREET
* LAINER JOAN M	1	3		GROVE STREET
* LAINER ROBERT	1	3		GROVE STREET
* LAINER STEVEN	1	3		GROVE STREET
* LAKARI MARY A	1	49		HIGHLAND STREET
* LAKARI ROBERT W	1	49		HIGHLAND STREET
* LAKE BETH L	4	5		CARLETON ROAD
* LAKE HAROLD	4	5		CARLETON ROAD
* LAKE HARRIET	4	5		CARLETON ROAD
* LAKIN DOROTHY	1	65		LANTERN LANE
* LAKIN IRWIN J	1	65		LANTERN LANE
* LAMARCHE DAVID L	3	25		MIDDLESEX ROAD
* LAMARCHE DEBRA B	3	25		MIDDLESEX ROAD
* LAMB CAROL S	1	45	4	BAYBERRY DRIVE
* LAMB EDYTHE JANE	2	31		MARCUS ROAD
* LAMB HAROLD W	2	31		MARCUS ROAD
* LAMB HYMAN	1	29		WOODLAND STREET
* LAMB MARILYN G	1	29		WOODLAND STREET
* LAMB MARTIN A	1	29		WOODLAND STREET
LAMBERT LORRAINE	2	630		MOUNTAIN STREET
LAMBERT LORRAINE J	2	620		MOUNTAIN STREET
LAMORETTI LOUISE	1	7	B	HIXSON FARM ROAD
* LAMPERT FREEMA	4	39		BERKSHIRE AVENUE
* LAMPERT HOWARD M	4	34		POLE PLAIN ROAD
* LAMPERT LESTER L	2	53		LYNDON ROAD
* LAMPERT MYRON B	4	39		BERKSHIRE AVENUE
* LAMPERT PEARL W	2	53		LYNDON ROAD
* LAMPERT SHERYL L	4	34		POLE PLAIN ROAD
* LAMSON FRANK L	1	32		NORTH MAIN STREET
LANCEY ALICE R	3	233		EAST FOXBORO ST
LANCEY DAVID S	3	233		EAST FOXBORO ST
* LANCI CAROL	3	101		POND STREET
LANCI HOWARD	3	101		POND STREET
* LANCI PASQUALE P	3	101		POND STREET
* LANCI SHARON H	3	101		POND STREET
* LANDAU BERNARD	1	49	3	BAYBERRY DRIVE
* LANDAU PAULINE	1	49	3	BAYBERRY DRIVE
* LANDMAN DIANNE L	4	25		BERKSHIRE AVENUE
* LANDMAN MARK S	4	25		BERKSHIRE AVENUE
* LANDOLFI EUGENE	4	264		NORTH MAIN STREET
* LANDOLFI LORETTA F	4	264		NORTH MAIN STREET
* LANE ARDIS E	1	16	2	BAYBERRY DRIVE
* LANE DAVID H	1	16	2	BAYBERRY DRIVE
* LANE HEIDI HEWEY	3	53		BEACH ROAD
* LANE JEFFREY C	3	53		BEACH ROAD
* LANE JERRY A	3	19		SUNSET DRIVE
* LANE NANCY S	1	16	2	BAYBERRY DRIVE
* LANE NINA G	3	19		SUNSET DRIVE
* LANG DALE H	4	21		FRANCIS ROAD
* LANG DEBORAH	2	18		MALLARD DRIVE
* LANG ELISABETH B	2	18		MALLARD DRIVE
* LANG EVELYN B	2	18		MALLARD DRIVE
* LANG JEFFREY S	4	2		MUSKET LANE
LANG MARGARET	4	259		NORWOOD STREET
* LANG RONALD	2	18		MALLARD DRIVE
* LANG SARA JANE	4	21		FRANCIS ROAD
LANGSON DANYA L	2	6		SENTRY HILL ROAD
LANGSON MARC L	2	6		SENTRY HILL ROAD
LANGSON NANCY K	2	6		SENTRY HILL ROAD
* LANGSTROTH BARBARA R	2	183		EAST STREET
* LANGSTROTH HANFORD G	2	183		EAST STREET
* LANOUE NORMA E	4	16		FRANCIS ROAD
* LANZA JOSEPH	1	45	2	BAYBERRY DRIVE
* LANZA MARIA LOUISE	1	45	2	BAYBERRY DRIVE
LAPAIO JEFFREY	2	76		MOUNTAIN STREET
LAPENSON BRUCE	2	15		CHESSMAN DRIVE
LAPENSON ERIC	2	15		CHESSMAN DRIVE
* LAPENSON JERRY	2	15		CHESSMAN DRIVE
* LAPENSON ROSALIND H	2	15		CHESSMAN DRIVE
LAPIDUS HELAYNE	2	15		CHESSMAN DRIVE
* LAPPEN ESTELLE	4	461		SOUTH MAIN STREET
* LAPPEN ETHEL	1	350		EAST STREET
* LAPPEN JOSEPH H	1	350		EAST STREET
* LAPPEN LISA	1	350		EAST STREET
* LARASON JEROME W JR	3	72		CHASE DRIVE
* LARASON REBECCA	3	72		CHASE DRIVE
* LARNARD LOTTIE M	1	92	A	NORTH MAIN STREET
* LAROUCHE BARBARA R	4	17		CHESTNUT STREET
* LAROUCHE JOSEPH Z	4	17		CHESTNUT STREET
* LARSEN CAROL A	3	75		BEACH STREET
LARSEN GLENN F	3	75		BEACH STREET
LARUE COMER A	4	320		NORWOOD STREET
* LASKIN CHARLOTTE	3	224		EAST FOXBORO ST
* LASKIN IRVING	3	224		EAST FOXBORO ST
* LASKIN JOSHUA	3	224		EAST FOXBORO ST
* LASTOFF EDWARD	2	1109		BAY ROAD
* LASTOFF SHIRLEY B	2	1109		BAY ROAD
* LATIMER MURIEL	4	256		EDGE HILL ROAD
* LATIMER RALPH W	4	256		EDGE HILL ROAD
* LAUGHLIN JAMES E	4	57		RICHARDS AVENUE
* LAURIE BRENDA J	3	310		SOUTH MAIN STREET
* LAURIE D SCOTT	3	310		SOUTH MAIN STREET
* LAURIE DAVID S	3	310		SOUTH MAIN STREET
* LAURIE ELLEN N	4	16		GRANT CIRCLE

NAME	P	HOUSE	APT	STREET
* LAURIE MABEL L	3	310		SOUTH MAIN STREET
LAURIE MAUREEN A	4	16		GRANT CIRCLE
* LAURIE ROBERT S	4	16		GRANT CIRCLE
* LAURIE ROBERT S JR	4	16		GRANT CIRCLE
* LAURIE SUZANNE E	4	16		GRANT CIRCLE
* LAVALLEE MICHAEL E	3	175	1R	POND STREET
LAVEZZO JAMES A	4	12		POLE PLAIN ROAD
* LAVIEN HAROLD	2	69		ARBORO DRIVE
LAVIEN JONATHAN	2	69		ARBORO DRIVE
* LAVIEN ROSALYN	2	69		ARBORO DRIVE
LAVOIE ELIZABETH J	3	132		SOUTH MAIN STREET
* LAVOIE KENNETH L	3	132		SOUTH MAIN STREET
LAWLER CAROL A	4	18		ELLIOT STREET
* LAWLER KATHLEEN J	3	47		AMES STREET
LAWLER THOMAS P	4	18		ELLIOT STREET
* LAWLER WILLIAM D	3	47		AMES STREET
* LAWLOR DOLORES M	2	116		MASSAPOAG AVENUE
LAWLOR JEAN F	2	116		MASSAPOAG AVENUE
* LAWLOR JOHN A	2	116		MASSAPOAG AVENUE
* LAWLOR JOHN D	4	95		MOOSE HILL PARKWAY
* LAWLOR PATRICIA R	2	116		MASSAPOAG AVENUE
* LAWLOR RUTH M	4	95		MOOSE HILL PARKWAY
LAWRENCE ANTHONY P	3	37		HAROLD STREET
* LAWRENCE BEATRICE S	2	43		LYNDON ROAD
* LAWRENCE HELEN D	1	3	5	PLEASANT STREET
* LAWRENCE LINDA M	3	37		HAROLD STREET
* LAWRENCE ROBERT R	2	43		LYNDON ROAD
* LAWSON WARREN A	2	62		DEERFIELD ROAD
LAYTON CATHERINE	4	185		NORWOOD STREET
* LAYTON CHARLOTTE S	4	185		NORWOOD STREET
* LAYTON CHRISTOPHER J	4	141		NORWOOD STREET
* LAYTON FREDERICK S	4	185		NORWOOD STREET
LAYTON GWENDOLYN	4	185		NORWOOD STREET
* LAYTON JEANNE M	4	141		NORWOOD STREET
LAYTON MARGARET M	4	185		NORWOOD STREET
LAYUG ALICIA	3	22		SUNSET DRIVE
LAYUG ANTONIO	3	22		SUNSET DRIVE
* LAZEWICK BARBARA I	1	11	A	HIXSON FARM ROAD
* LAZIN EVELYN	2	102		MASSAPOAG AVENUE
* LAZIN HYMAN D	2	102		MASSAPOAG AVENUE
* LAZZARA EDWARD R	3	4		MIDDLESEX ROAD
LAZZARA KATHLEEN GAIL	3	4		MIDDLESEX ROAD
* LEARY ANNA C	1	29	C	HIXSON FARM ROAD
LEARY HELEN	4	259		NORWOOD STREET
* LEAVITT BARRY G	4	21		PLEASANT PARK ROAD
LEAVITT EILEEN	4	21		PLEASANT PARK ROAD
* LEAVITT HERMAINE	4	21		PLEASANT PARK ROAD
* LEAVITT JAMES L	4	21		PLEASANT PARK ROAD
* LEAVITT JEANETTE	1	32	1	BAYBERRY DRIVE
LEAVITT KAREN	2	1825		BAY ROAD
* LEAVITT KENNETH GERALD	1	14		TOLMAN STREET
* LEAVITT LOUISE P	1	14		TOLMAN STREET
LEAVITT MICHAEL	2	1825		BAY ROAD
* LEAVITT ROBERT C	2	1825		BAY ROAD
* LEAVITT ROSELIE	2	1825		BAY ROAD
* LEBEAU ROSETTA G	2	20		MADISON AVENUE
* LEBEAU VERNON J	2	20		MADISON AVENUE
* LEBLANC ALISON	1	9		WINSLOW ROAD
* LEBLANC BRUCE	1	9		WINSLOW ROAD
LEBLANC CHERYL	3	51		HAROLD STREET
LEBLANC L ALAN JR	3	51		HAROLD STREET
* LEBLANC LEONARD A	3	51		HAROLD STREET
* LEBLANC NANCY J	3	51		HAROLD STREET
* LECHTER STEPHEN ALAN	2	45		MOUNTAIN STREET
* LECHTER SUSAN C	2	45		MOUNTAIN STREET
* LECLERC DAGMAR A	3	5		NORFOLK PLACE
* LECLERC LUCIEN J	3	5		NORFOLK PLACE
* LECLERC ROGER	3	5		NORFOLK PLACE
* LEEDS HARVEY L D	2	145		AMES STREET
* LEEDS MURIEL	2	145		AMES STREET
* LEERINK HANS	2	1559		BAY ROAD
LEERINK JEFFREY	2	1559		BAY ROAD
* LEERINK JUDITH	2	1559		BAY ROAD
* LEGERE WINIFRED B	4	150		SOUTH WALPOLE ST
* LEGGERI DAVID E JR	2	195R		EAST STREET
* LEHMAN CAROL S	3	3		PARK ROAD
* LEHMAN FRED L	3	3		PARK ROAD
* LEHRER ANDREA S	3	7		SUNSET DRIVE
* LEHRER ANDREW M	4	7		BLUEBERRY LANE
* LEHRER JOEL	3	7		SUNSET DRIVE
* LEHRER RICHARD L	4	7		BLUEBERRY LANE
* LEHRER RONALD M	4	7		BLUEBERRY LANE
* LEHRER SANDRA	4	7		BLUEBERRY LANE
* LEIDERMAN LORI M	3	10		GROVE AVENUE
* LEIGHTON JAMES R	3	42		AMES STREET
* LEIGHTON JOAN M	3	42		AMES STREET
* LEIGHTON LILLIAN F	1	235		BILLINGS STREET
* LEIPZIGER KAREN A	2	7		DEERFIELD ROAD
* LELAND BERTHA A	4	436		NORTH MAIN STREET
* LELAND EDWARD A	2	101		MASSAPOAG AVENUE
* LELAND ELEANOR H	2	101		MASSAPOAG AVENUE
* LEMOVITZ CLARE	4	29		BLAIR CIRCLE
* LEMOVITZ HARVEY V	4	29		BLAIR CIRCLE
* LENAHAN SHARON R	4	665		SOUTH MAIN STREET
* LENAHAN WILLIAM P	4	665		SOUTH MAIN STREET
* LENCZ DARLENE J	3	155		MANSFIELD STREET
* LENCZ LARRY A	3	155		MANSFIELD STREET
LENNON MARY ELLEN	4	100		BULLARD STREET
LENNON THOMAS D	4	100		BULLARD STREET
* LENZ THEODORE	2	284		MOUNTAIN STREET
LENZ VERA T L	2	284		MOUNTAIN STREET
LEOFFLER ROSEMARY	4	236	A	EDGE HILL ROAD
* LEOMBRUNO SANDRA E	2	1881		BAY ROAD
* LEOMBRUNO WILLIAM J	2	1881		BAY ROAD
LEON ALEJINDRO	2	20		PAUL REVERE ROAD
LEON BERTILA	4	107		SOUTH MAIN STREET
LEON CONRADO	4	107		SOUTH MAIN STREET
* LEON FERNANDO L	2	20		PAUL REVERE ROAD
* LEON MARIO G	2	20		PAUL REVERE ROAD
LEON NOTMA	2	20		PAUL REVERE ROAD
LEON YANISSE	4	107		SOUTH MAIN STREET
LEON YUSIMY	4	107		SOUTH MAIN STREET
* LEONARD BRIAN J	3	31		POND STREET
* LEONARD DONALD JR	4	57		SOUTH PLEASANT ST
* LEONARD DONALD P	4	57		SOUTH PLEASANT ST
* LEONARD GERTRUDE A	4	57		SOUTH PLEASANT ST
* LEONARD JAMES J	3	33		POND STREET
* LEONARD JOSEPH P	1	100		POND STREET
* LEONARD JUDITH G	1	100		POND STREET
* LEONARD MARY B	3	33		POND STREET
* LEONARD SIDNEY J	3	31		POND STREET
LEONARD WILLIAM	4	57		SOUTH PLEASANT ST
LEPARDO JOHN P	4	5		WEST STREET
* LEPP CAROLYN B	4	631		SOUTH MAIN STREET
* LEPP EUGENE C	4	631		SOUTH MAIN STREET
* LEPPO AARON	2	9		PEACOCK HILL

* VOTER

NAME	P	HOUSE	APT	STREET
* LEPPO MARILYN G	2	9		PEACOCK HILL
* LEPPO RONALD	2	9		PEACOCK HILL
* LEPPO SHELDON S	2	9		PEACOCK HILL
* LERI A LYNETTE	3	345		MASSAPOAG AVENUE
* LERI DENNIS A	3	345		MASSAPOAG AVENUE
* LERNER ALBERT A	3	19		LEE ROAD
* LERNER ALEDA B	3	42		BAREFOOT HILL ROAD
* LERNER ARTHUR	2	10		COUNTRY LANE
* LERNER BARBARA L	3	19		LEE ROAD
LERNER BRUCE I	2	10		COUNTRY LANE
* LERNER JUDITH M	2	15		LYNDON ROAD
* LERNER KAREN R	2	10		COUNTRY LANE
LERNER MYER E	1	12	1	BAYBERRY DRIVE
* LERNER NATALIE	3	19		LEE ROAD
* LERNER PEARL	2	10		COUNTRY LANE
* LERNER ROBERTA G	3	48		CONDOR ROAD
LERNER SALLIE	1	12	1	BAYBERRY DRIVE
* LERNER STEVEN	3	42		BAREFOOT HILL ROAD
* LERNER THOMAS D	3	48		CONDOR ROAD
* LESCO ELAINE S	4	9		FRANCIS ROAD
* LESCO PATRICIA T	4	25		ELLIOT STREET
* LESCO ROBERT	4	9		FRANCIS ROAD
* LESCO STEPHEN D	4	25		ELLIOT STREET
* LESTER RONDA P	2	104		OAK HILL DRIVE
LETENDRE ROBERT E	1	23		GABRIEL ROAD
* LETENDRE ROBERT P	1	23		GABRIEL ROAD
LETICH HELENE	1	80	A	NORTH MAIN STREET
LETICH LAWRENCE	1	80	A	NORTH MAIN STREET
* LEVANSON NATALIE	3	19		NORFOLK PLACE
LEVEN ADRIANNE	2	29		MALLARD DRIVE
* LEVEN JUDITH W	2	29		MALLARD DRIVE
* LEVEN STEVEN E	2	29		MALLARD DRIVE
* LEVENSOHN LINDA	2	6		SPRUCE WAY
* LEVENSOHN MELVIN I	2	6		SPRUCE WAY
LEVENSOHN PETER	2	6		SPRUCE WAY
* LEVENSON ALAN	3	93		MANSFIELD STREET
* LEVENSON DAVID	1	21		INDIAN LANE
* LEVENSON DAVID J	1	61		BROOK ROAD
* LEVENSON FLORENCE	3	93		MANSFIELD STREET
* LEVENSON GERSON	3	93		MANSFIELD STREET
* LEVENSON MARIE A	1	63		BILLINGS STREET
* LEVENSON MERYL L	1	61		BROOK ROAD
* LEVENSON MILDRED	1	21		INDIAN LANE
* LEVENSON PETER K	1	63		BILLINGS STREET
* LEVENSON PRISCILLA	1	155		BILLINGS STREET
* LEVENSON SOLOMON	1	155		BILLINGS STREET
* LEVENTHAL BARBARA R	2	49		EISENHOWER DRIVE
* LEVENTHAL JUDITH	2	116		OAK HILL DRIVE
* LEVENTHAL MARILYN F	1	7		ROBIN ROAD
* LEVENTHAL MELVIN M	2	49		EISENHOWER DRIVE
* LEVENTHAL MELVIN N	1	7		ROBIN ROAD
* LEVENTHAL OWEN R	2	116		OAK HILL DRIVE
* LEVIN ANDREW M	4	16		ROBERTA ROAD
* LEVIN ANNA S	1	104		BROOK ROAD
* LEVIN ELAINE B	3	112		EAST FOXBORO ST
* LEVIN ELAINE S	2	19		LONGMEADOW LANE
LEVIN ELLEN	2	19		LONGMEADOW LANE
* LEVIN FLORA M	1	38		ASHCROFT ROAD
* LEVIN ISRAEL	4	8		CHESTNUT STREET
* LEVIN JACK	1	38		ASHCROFT ROAD
* LEVIN JEANNETTE	4	8		CHESTNUT STREET
LEVIN KEITH	2	19		LONGMEADOW LANE
* LEVIN MORTON A	2	19		LONGMEADOW LANE
* LEVIN ROBERT A	3	112		EAST FOXBORO ST
LEVIN ROSE	4	2		REYNOLDS ROAD
* LEVIN SUZANNA	4	16		ROBERTA ROAD
LEVIN YAKOV DAVID	4	2		REYNOLDS ROAD
* LEVINE ALEXANDER	4	160		MASKWONICUT STREET
* LEVINE ALICE	2	24		LYNDON ROAD
* LEVINE ALYCE J	4	6		CARLETON ROAD
* LEVINE BETTY	1	10	3	BAYBERRY DRIVE
* LEVINE BEVERLY J	4	50		BERKSHIRE AVENUE
* LEVINE CHARLES I	2	18		BIRCHWOOD CIRCLE
* LEVINE CHERYL S	4	19		WEST STREET
* LEVINE DIANA	3	26		OWL DRIVE
* LEVINE EDWARD A	4	6		CARLETON ROAD
* LEVINE EILEEN	3	20		ESSEX ROAD
* LEVINE EILEEN J	2	246		HAMPTON ROAD
* LEVINE ELAINE	4	11		FRANCIS ROAD
* LEVINE ERIC R	4	160		MASKWONICUT STREET
LEVINE GARY A	4	6		CARLETON ROAD
LEVINE GERALD M	2	246		HAMPTON ROAD
* LEVINE HOWARD	4	6		CARLETON ROAD
* LEVINE HOWARD V	4	50		BERKSHIRE AVENUE
* LEVINE HYMAN M	4	23		FRANCIS ROAD
* LEVINE IRENE	4	23		FRANCIS ROAD
LEVINE JAMES	1	32		GAINES ROAD
LEVINE JOANNE	1	32		GAINES ROAD
* LEVINE JUDITH P	2	18		BIRCHWOOD CIRCLE
* LEVINE KAY G	2	17		MALLARD DRIVE
* LEVINE KENNETH R	3	5		FOXFIRE DRIVE
LEVINE LAINA E	4	24		MAY STREET
* LEVINE LAUREN J	2	3		GEISSLER LANE
* LEVINE LAWRENCE J	4	19		WEST STREET
LEVINE LEONARD	4	24		MAY STREET
* LEVINE LILLIAN A	4	6		CARLETON ROAD
* LEVINE MARILYN K	1	38		DEBORAH SAMPSON ST
* LEVINE MARK J	4	11		FRANCIS ROAD
* LEVINE MARVIN B	1	5		GREENWOOD ROAD
* LEVINE MORRIS	4	11		FRANCIS ROAD
* LEVINE NANCY F	3	4		CONDOR ROAD
* LEVINE PAUL R	3	4		CONDOR ROAD
* LEVINE REBA	1	5		GREENWOOD ROAD
* LEVINE ROBIN J	3	5		FOXFIRE DRIVE
* LEVINE ROSALIND F	4	160		MASKWONICUT STREET
* LEVINE SAM	3	20		ESSEX ROAD
* LEVINE STEPHEN M	1	38		DEBORAH SAMPSON ST
* LEVINE STUART P	2	3		GEISSLER LANE
* LEVINE WALTER	3	26		OWL DRIVE
* LEVINSON MURIEL A	1	4	2	BAYBERRY DRIVE
* LEVISON ELAINE NANCY	4	4		MARBET ROAD
* LEVISON LAURENCE M	4	4		MARBET ROAD
* LEVITAN ADELINE	3	34		HAROLD STREET
* LEVITAN HAROLD S	3	34		HAROLD STREET
* LEVITAN SARAH	1	43	1	BAYBERRY DRIVE
* LEVITT LILLY	3	23		BAREFOOT HILL ROAD
* LEVITT MARTIN A	3	23		BAREFOOT HILL ROAD
* LEVITT PHYLLIS	4	3		HUCKLEBERRY LANE
LEVITT STANLEY A	4	3		HUCKLEBERRY LANE
* LEVITZ HELENE	3	52		CONDOR ROAD
* LEVITZ HOWARD B	3	52		CONDOR ROAD
* LEVY ALBERT J	2	29		LYNDON ROAD
LEVY DAVID W	3	1		PIONEER CIRCLE
* LEVY E DAVID	1	12		BROOK ROAD
* LEVY ESTHER W	3	21		LEE ROAD
LEVY HOWARD I	2	6		HICKORY WAY

* VOTER

NAME	P	HOUSE	APT	STREET
* LEVY JOSEPH E	3	1		PIONEER CIRCLE
* LEVY KAREN R	2	6		HICKORY WAY
* LEVY LEONARD M	3	21		LEE ROAD
* LEVY LOIS B	3	328		MASSAPOAG AVENUE
* LEVY MICHAEL D	2	48		COUNTRY LANE
* LEVY RAY H	2	29		LYNDON ROAD
* LEVY RUTH M	3	1		PIONEER CIRCLE
* LEVY TEENA Z	2	48		COUNTRY LANE
* LEVY WENDY W	1	12		BROOK ROAD
* LEW BARBARA A	2	6		CARBREY AVENUE
* LEW HAROLD	2	6		CARBREY AVENUE
* LEWIN ARLENE S	1	49		LANTERN LANE
LEWIN JOEL	1	49		LANTERN LANE
* LEWIS BARBARA M	2	40		HAMPTON ROAD
* LEWIS BETH L	3	30		CHASE DRIVE
LEWIS DAVID S	2	95		MOUNTAIN STREET
* LEWIS EDWARD L	2	40		HAMPTON ROAD
* LEWIS ELAINE	3	31		CONDOR ROAD
LEWIS ELAYNE B	1	45		HIGHLAND STREET
* LEWIS JEFFREY M	2	40		HAMPTON ROAD
* LEWIS JENNIE	1	15	C	HIXSON FARM ROAD
LEWIS LINDA	4	46		DEPOT STREET
LEWIS LISA	2	40		HAMPTON ROAD
LEWIS MARGARET L	2	95		MOUNTAIN STREET
LEWIS RICHARD C	3	30		CHASE DRIVE
* LEWIS RICHARD M	2	40		HAMPTON ROAD
* LEWIS RON H	3	31		CONDOR ROAD
* LEWIS SANDRA P	1	45		HIGHLAND STREET
* LEZBERG ADELE	1	15	2	BAYBERRY DRIVE
LEZBERG DEBORAH K	4	18		WEST STREET
* LEZBERG FREDERICK L	2	196		WILSHIRE DRIVE
* LEZBERG ILENE S	4	18		WEST STREET
LEZBERG JEFFREY S	2	196		WILSHIRE DRIVE
* LEZBERG MILTON	4	18		WEST STREET
* LEZBERG REUBEN	1	15	2	BAYBERRY DRIVE
* LEZBERG SANDRA F	4	71		CHESTNUT STREET
* LEZBERG SANDRA J	2	196		WILSHIRE DRIVE
* LEZBERG SHIRLEY	4	18		WEST STREET
* LIBERATORE JOHN A	2	15		ARBORO DRIVE
* LIBERMAN DANIEL F	3	30		BAREFOOT HILL ROAD
* LIBERMAN HELEN L	3	30		BAREFOOT HILL ROAD
* LIBERMAN IRENE S	1	121		BILLINGS STREET
* LIBERMAN MILTON W	1	121		BILLINGS STREET
* LIBMAN MARILYN S	2	12		CIRCLE WAY
* LIBMAN MICHAEL F	2	12		CIRCLE WAY
* LIBON ARLENE H	2	43		DEERFIELD ROAD
* LIBON BERNARD L	2	43		DEERFIELD ROAD
* LIEBERMAN ANNA	1	3	1	BAYBERRY DRIVE
* LIEBERMAN ARLENE J	2	24		PAUL REVERE ROAD
LIEBERMAN ARNOLD	2	14		WILSHIRE DRIVE
* LIEBERMAN DANIEL A	2	14		WILSHIRE DRIVE
* LIEBERMAN DAVID L	2	17		PAUL REVERE ROAD
LIEBERMAN ELLICE S	3	35		BAREFOOT HILL ROAD
* LIEBERMAN FLORENCE	2	14		WILSHIRE DRIVE
LIEBERMAN HARRIS R	3	35		BAREFOOT HILL ROAD
* LIEBERMAN HENRY	1	3	1	BAYBERRY DRIVE
* LIEBERMAN LINDA J	2	10		MADISON AVENUE
* LIEBERMAN MARC S	2	10		MADISON AVENUE
* LIEBERMAN MICHAEL A	2	24		PAUL REVERE ROAD
* LIEBERMAN SANDRA L	2	17		PAUL REVERE ROAD
* LIEBERT GARY	2	65		MORSE STREET
* LIEBERT JUNE B	2	65		MORSE STREET
* LIEBERT RICHARD L	2	65		MORSE STREET
* LIFLAND ANDREA	3	1		BAREFOOT HILL ROAD
* LIFLAND MARK	3	1		BAREFOOT HILL ROAD
* LILIENTHAL GARY P	4	19		BLUEBERRY LANE
* LILIENTHAL JANET L	4	19		BLUEBERRY LANE
* LILLARD MARCIA W	1	44		BROOK ROAD
* LILLARD WALTER H JR	1	44		BROOK ROAD
* LILLY ELIZABETH B	1	31		WOODLAND STREET
* LILLY JOHN F	1	31		WOODLAND STREET
LIMBERIS GAROUFOLIA	4	259		NORWOOD STREET
LIN CHING-WEN	2	10		GAY DRIVE
LIN JING-RUO	2	10		GAY DRIVE
* LINCOLN AROLINE E	4	71		SOUTH PLEASANT ST
LINDBERG JAMES	3	25		AMES COURT
* LINDBERG MARGARET M	1	185		NORTH MAIN STREET
LINDBERG MARIA A	3	25		AMES COURT
* LINDBERG MARY E	4	22		GRANT CIRCLE
* LINDBERG RICHARD D	4	22		GRANT CIRCLE
* LINDBERG ROBERT B	1	185		NORTH MAIN STREET
LINDBERG THOMAS	1	185		NORTH MAIN STREET
* LINDHEIMER MICHAEL P	3	23		COLBURN DRIVE
* LINDHEIMER SANDRA K	3	23		COLBURN DRIVE
* LINDHEIMER TAMARA M	3	23		COLBURN DRIVE
* LINER STEPHEN R	3	18		SUNSET DRIVE
* LINER SUSAN E	3	18		SUNSET DRIVE
LINSKY ANDREW	4	32		WEST STREET
* LINSKY BARRY	4	32		WEST STREET
* LINSKY ELAINE	4	32		WEST STREET
* LINSKY SHARI H	4	32		WEST STREET
LIONIDZE ARKADY	1	10		CHERYL DRIVE
LIONIDZE OLGA	1	10		CHERYL DRIVE
* LIPIN DEBORAH	4	161		UPLAND ROAD
* LIPMAN AARON	2	16		DEERFIELD ROAD
* LIPMAN ETHEL	1	1	D	HIXSON FARM ROAD
* LIPMAN MICHAEL	2	16		DEERFIELD ROAD
* LIPMAN MILDRED	2	16		DEERFIELD ROAD
* LIPOUSKY ANN	2	46		LYNDON ROAD
LIPOUSKY PAMELA R	2	46		LYNDON ROAD
* LIPOUSKY STANLEY I	2	46		LYNDON ROAD
* LIPSITZ GLORIA	2	44		EAST STREET
* LIPSITZ HAROLD M	2	44		EAST STREET
* LIPSKY ALAN M	3	88		MANSFIELD STREET
* LIPSKY DANIEL	2	58		BISHOP ROAD
* LIPSKY DEBORAH S	1	16		INDIAN LANE
* LIPSKY JUDITH	2	58		BISHOP ROAD
* LIPSKY JUDITH	3	88		MANSFIELD STREET
* LIPSKY MARK L	1	16		INDIAN LANE
* LIPTON HOWARD J	2	15		TAMARACK WAY
* LIPTON SUSAN S	2	15		TAMARACK WAY
* LISOWSKI KATHLEEN	1	29	D	MAPLE AVENUE
* LISOWSKI KURT A	1	29D		MAPLE AVENUE
* LITE ROCHELLE H	3	322		SOUTH MAIN STREET
* LITE SCOTT W	3	322		SOUTH MAIN STREET
* LITIN ESTELLE	2	22		KENNEDY ROAD
* LITIN MURRAY	2	22		KENNEDY ROAD
* LITIN RUSSELL	2	22		KENNEDY ROAD
* LITMAN MARJORIE E	2	30		HAMPTON ROAD
* LITMAN SIDNEY	2	30		HAMPTON ROAD
LITNER BARBARA A	2	112		OAK HILL DRIVE
* LITNER DAVID A	2	112		OAK HILL DRIVE
* LITNER FRANCES H	2	112		OAK HILL DRIVE
* LITTLE EDWIN S	3	25		CAPEN HILL ROAD
* LITTLE SARAH P	4	348		NORTH MAIN STREET
* LITTLE SUSAN G	3	25		CAPEN HILL ROAD

NAME	P	HOUSE	APT	STREET
* LITTMAN ANITA	3	31		FALCON ROAD
* LITTMAN STANLEY	3	31		FALCON ROAD
* LLOYD CECILIA	4	46		WALPOLE STREET
* LLOYD JOYCE J	1	26	11	POND STREET
LLOYD MADGE	4	18		ROBERTA ROAD
* LLOYD PATRICIA B	2	180		WILSHIRE DRIVE
LLOYD SHELDON	2	180		WILSHIRE DRIVE
* LLOYD THOMAS P	4	18		ROBERTA ROAD
* LLOYD THOMAS P JR	4	18		ROBERTA ROAD
* LLOYD VAUGHN I	4	18		ROBERTA ROAD
* LLOYD WELDON S	2	180		WILSHIRE DRIVE
* LLOYD WILBUR K	4	46		WALPOLE STREET
* LOBBAN EDNA B	1	17		WINSLOW ROAD
* LOBBAN LINDA R	3	25		NORFOLK PLACE
* LOBBAN ROGER H	3	25		NORFOLK PLACE
* LOCKE ESTELLE M	3	18		MIDDLESEX ROAD
* LOCKE HELEN	3	21		MARIE AVENUE
* LOCKE JOSEPH	3	21		MARIE AVENUE
LOCKE LILLIAN D	1	21	2	BAYBERRY DRIVE
* LOCKE MANDELL	3	18		MIDDLESEX ROAD
* LOEB LINDA M	2	39		KENNEDY ROAD
* LOEB MICHAEL	2	39		KENNEDY ROAD
* LOEWENSTEIN AVRUM	4	27		VALLEY ROAD
* LOEWENSTEIN FREDDA B	4	27		VALLEY ROAD
* LOFGREN BARBARA E	1	115		GLENDALE ROAD
LOFGREN DAVID	1	115		GLENDALE ROAD
* LOFGREN PAUL G	1	115		GLENDALE ROAD
LOFGREN PAUL JR	1	115		GLENDALE ROAD
* LOGAN CHARLES A	4	357		NORWOOD STREET
* LOGAN CHRISTOPHER C	4	357		NORWOOD STREET
LOGAN DAVID A	4	357		NORWOOD STREET
* LOGAN MARGARET E	4	357		NORWOOD STREET
LOGAN PAMELA S	3	9		PARK ROAD
* LOGAN RICHARD T	3	9		PARK ROAD
LOGAN ROSEMARY A	4	17		MAY STREET
* LOHMILLER CHARLES F	3	3		CAPEN HILL ROAD
* LOHMILLER E ANDREA	3	3		CAPEN HILL ROAD
LOHMILLER KEITH F	3	3		CAPEN HILL ROAD
* LOHMILLER MARGARET M	3	3		CAPEN HILL ROAD
* LOHMILLER MELANIE	3	3		CAPEN HILL ROAD
* LOISELLE ANN	1	25		GABRIEL ROAD
* LOISELLE CATHERINE A	1	25		GABRIEL ROAD
* LOISELLE JENNIFER E	1	25		GABRIEL ROAD
* LOISELLE JOHN M	1	25		GABRIEL ROAD
* LOISELLE WILLIAM D	1	25		GABRIEL ROAD
* LOKE PETER CHARLES	4	264		EDGE HILL ROAD
* LOKE PRISCILLA	4	264		EDGE HILL ROAD
* LOMBARDO IGINO	1	59		CHERYL DRIVE
* LOMBARDO RICKI L	1	59		CHERYL DRIVE
LONDON JENNIFER L	2	30		BISHOP ROAD
* LONDON LILLIAN	2	27		SPRING LANE
* LONDON MARILYN	2	30		BISHOP ROAD
* LONDON NATHAN	2	27		SPRING LANE
* LONDON ROBERT	2	30		BISHOP ROAD
LONGLEY RUTH E	4	5		PLIMPTON ROAD
LONGLEY WILLIAM S	4	5		PLIMPTON ROAD
* LOOMIS CINDY B	2	11		MADISON AVENUE
* LOOMIS DAVID M	2	15		MARGARET ROAD
* LOOMIS FRANCES	2	15		MARGARET ROAD
* LOOMIS GERALD M	2	11		MADISON AVENUE
* LOOMIS MELVIN M	2	15		MARGARET ROAD
* LOOMIS MYRNA	2	11		MADISON AVENUE
LOPES RAYMOND L	3	29		CAPEN HILL ROAD
* LORING BARBARA M	3	6		BAREFOOT HILL ROAD
* LORING ROBERT F	3	6		BAREFOOT HILL ROAD
* LOURIE MARVIN	3	6		SAMOSET LANE
* LOURIE PHYLLIS R	3	6		SAMOSET LANE
LOVEJOY ANNMARIE	3	259		MANSFIELD STREET
LOVEJOY DAVID L	3	259		MANSFIELD STREET
* LOVEJOY JUNE P	3	7		ALDEN STREET
* LOVEJOY PAUL R	3	7		ALDEN STREET
LOVEJOY STEVEN D	3	7		ALDEN STREET
* LOVETT HEIDI B	2	535		BAY ROAD
* LOVETT IRIS S	2	535		BAY ROAD
* LOVETT IRVING S	2	535		BAY ROAD
* LOVETT LAURENCE C	2	535		BAY ROAD
* LOVITZ BERNARD	3	14		STURGES ROAD
* LOVITZ GLORIA N	3	14		STURGES ROAD
* LOWDEN JOHN F	1	235		BILLINGS STREET
* LOWE DEBORAH	2	117		OAK HILL DRIVE
* LOWE HERMAN	2	117		OAK HILL DRIVE
* LOWE JOYCE I	2	117		OAK HILL DRIVE
* LOWE LILLIAN	1	40	3	BAYBERRY DRIVE
LOWE STACY	2	117		OAK HILL DRIVE
* LOWENTHAL DAVID	3	83		BEACH STREET
* LOWENTHAL RITA	3	83		BEACH STREET
* LUBIN ALFRED	2	19		COUNTRY LANE
* LUBIN DIANE	2	15		MASSAPOAG LANE
* LUBIN EDMUND	2	30		LYNDON ROAD
* LUBIN HENRY	2	15		MASSAPOAG LANE
* LUBIN LEAH	2	15		MASSAPOAG LANE
LUBIN LESLIE	2	19		COUNTRY LANE
* LUBIN RHODA E	2	30		LYNDON ROAD
LUBIN RONALD M	4	9		GRANT CIRCLE
* LUBIN SHIRLEY	2	19		COUNTRY LANE
LUBIN SUSAN E	4	9		GRANT CIRCLE
* LUCHNER BRUCE	3	26		HAROLD STREET
* LUCHNER LORRAINE	3	26		HAROLD STREET
* LUCIE MAUREEN	1	22		COTTAGE STREET
* LUCKI ANTHONY	4	15		LAUREL ROAD
* LUCKI SHERRY D	4	15		LAUREL ROAD
* LUDLOW IRMA S	3	21		MIDDLESEX ROAD
* LUDLOW THOMAS B	3	21		MIDDLESEX ROAD
LUDVIGSON PAUL	1	215		BAY ROAD
* LUDWIG JOSEPH B	3	7		LIVINGSTON ROAD
* LUDWIG JUDITH D	3	7		LIVINGSTON ROAD
* LUNDQUIST ERIC S	1	79		NORTH MAIN STREET
LUNDQUIST SHERRY	1	79		NORTH MAIN STREET
* LUPI EVA	4	86		BULLARD STREET
* LUPI HENRY	4	86		BULLARD STREET
* LURIE LUCILLE	4	15		WEST STREET
* LUSTBADER JEFFREY	1	8	210	FISHER ROAD
* LUSTBADER MARLA	1	8	210	FISHER ROAD
LUTZ GUNTHER O	2	383		EAST STREET
LUTZ KATHARINA	2	383		EAST STREET
* LYMAN DANIEL	2	214		MOUNTAIN STREET
LYMAN HELEN	4	259		NORWOOD STREET
* LYMAN JEAN A	4	68		SOUTH WALPOLE ST
LYMAN KATHLEEN J	4	68		SOUTH WALPOLE ST
* LYMAN LAUREN M	2	214		MOUNTAIN STREET
LYMAN LAURI A	4	68		SOUTH WALPOLE ST
LYMAN LAWRENCE	4	68		SOUTH WALPOLE ST
* LYMAN LAWRENCE F	4	68		SOUTH WALPOLE ST
* LYMAN PAULINE	2	214		MOUNTAIN STREET
* LYNCH GERALD M	3	121		LAKEVIEW STREET
* LYNCH HELENE DAMA	4	104		SOUTH PLEASANT ST

NAME	P	HOUSE	APT	STREET
* LYNCH JAMES M	4	104		SOUTH PLEASANT ST
LYNCH JOHN	4	104		SOUTH PLEASANT ST
LYNCH KATHLEEN	4	104		SOUTH PLEASANT ST
* LYNCH THOMAS F	4	104		SOUTH PLEASANT ST
* LYNCH THOMAS R	4	104		SOUTH PLEASANT ST
* LYNCH WILLIAM J	4	104		SOUTH PLEASANT ST
* LYONS B FRANCES	3	3		WILLOW STREET
* LYONS DAVID	3	7		WILLOW STREET
* LYONS DENNIS G	4	45		HIGH PLAIN STREET
* LYONS EDWARD	3	5		FALCON ROAD
LYONS FRANCES	4	45		HIGH PLAIN STREET
LYONS GARY DAVID	3	7		WILLOW STREET
* LYONS JOHN D	4	11		WEST STREET
* LYONS JOHN D JR	4	11		WEST STREET
* LYONS LINDA	3	5		FALCON ROAD
* LYONS MARION D	3	3		WILLOW STREET
LYONS MARLENE J	3	7		WILLOW STREET
LYONS RICHARD	3	3		WILLOW STREET
* LYONS RICHARD J	4	11		WEST STREET
MA CHIN	1	10	A	BROOK ROAD
* MACASKILL MURDOCH D	1	46		BELCHER STREET
* MACDONALD ANNE K	1	6		PLEASANT STREET
* MACDONALD CASSANDRA R	3	344		SOUTH MAIN STREET
* MACDONALD EDWARD V	1	6		PLEASANT STREET
MACDONALD JAMES	4	238		WALPOLE STREET
MACDONALD JOHN R	1	6		PLEASANT STREET
* MACDONALD LAUGHLIN	3	344		SOUTH MAIN STREET
* MACDONALD MARY J	1	13		COTTAGE STREET
* MACDONALD MATTHEW L	1	6		PLEASANT STREET
* MACDONALD MONICA	3	387		MASSAPOAG AVENUE
* MACDONALD ROBERT B	3	14		CHASE DRIVE
MACDONALD SCOTT	4	24		MONT FERN AVENUE
* MACDONALD STEPHEN G	3	387		MASSAPOAG AVENUE
* MACDONALD SUSAN H	3	14		CHASE DRIVE
MACDOUGALL DOUGLAS	2	9		VIOLET CIRCLE
* MACDOUGALL GREGORY	4	343		SOUTH MAIN STREET
* MACDOUGALL MILDRED	4	343		SOUTH MAIN STREET
MACDOUGALL PATRICIA	3	47	201	POND STREET
MACDOUGALL PATRICIA A	4	44R		DEPOT STREET
MACDOUGALL TERESA M	2	9		VIOLET CIRCLE
MACFARLAND RICHARD C	4	9		NORWOOD STREET
MACGILLIVROY JEAN W	4	32		BERKSHIRE AVENUE
MACGILLIVROY JOHN B	4	32		BERKSHIRE AVENUE
* MACGREGOR LINDA D	1	142		POND STREET
MACINNIS DAWN M	4	3		MITCHELL STREET
MACINNIS JOHN N	4	3		MITCHELL STREET
* MACINNIS NORMAN D	4	3		MITCHELL STREET
MACISAAC ALBINA	4	259		NORWOOD STREET
* MACKAY JOHN J	1	27		TOLMAN STREET
MACKENZIE GEARY L	4	32		UPLAND ROAD
MACKENZIE GLEN L	4	32		UPLAND ROAD
MACKENZIE GREGG L	4	32		UPLAND ROAD
* MACKENZIE JEANNE M	4	32		UPLAND ROAD
* MACKENZIE LAWRENCE	4	32		UPLAND ROAD
* MACKEY JILL	4	10		CHESTNUT STREET
MACKEY RICHARD	4	10		CHESTNUT STREET
MACKINNON BRIAN	4	635		SOUTH MAIN STREET
MACKINNON THERESA	4	635		SOUTH MAIN STREET
* MACKSAMIE BARBARA L	4	32		STATION STREET
* MACKSAMIE RANDALL A	4	32		STATION STREET
* MACLEAN WINIFRED H	4	19		WALPOLE STREET
* MACLEOD LORI	2	5		GANNETT TERRACE
* MACNEVIN CATHERINE T	2	2		ABBOTT AVENUE
* MACNEVIN EARL JR	2	2		ABBOTT AVENUE
* MACPHAIL NELLIE C	1	22		MAPLE AVENUE
* MADDEN DANIEL F	4	251		EDGE HILL ROAD
* MADDEN JEAN M	4	251		EDGE HILL ROAD
* MADDEN THERESA E	2	40		EAST STREET
* MADERA AUDREY J	4	180		MASKWONICUT STREET
* MADERA GREGORY A	4	180		MASKWONICUT STREET
MADHAVARAO NIRMALA	2	31		TALL TREE ROAD
MADHAVARAO RAO S	2	31		TALL TREE ROAD
* MADONNA CELIA C	4	5		PLEASANT PARK ROAD
* MADONNA MARIANNE	4	5		PLEASANT PARK ROAD
* MADONNA PETER	4	5		PLEASANT PARK ROAD
MAFFIE CAROL L	4	26		STATION STREET
* MAGARACI THOMAS S	1	123		NORTH MAIN STREET
* MAGAZINE THELMA B	1	42	4	BAYBERRY DRIVE
* MAGID CLAIRE L	4	20		WEST STREET
* MAGID CYNTHIA	2	565		BAY ROAD
* MAGID FRANK A	4	20		WEST STREET
MAGIT BARBARA	2	72		HAMPTON ROAD
MAGIT MICHAEL P	2	72		HAMPTON ROAD
* MAGRO ANTHONY	2	34		EAST STREET
* MAGRO EMMA N	2	34		EAST STREET
* MAGRO FRANCESCO	2	34		EAST STREET
* MAGRO MARIO F	2	34		EAST STREET
* MAGUIRE WINIFRED E	4	280		NORTH MAIN STREET
MAHAN EVELYN KAY	3	70		CEDAR STREET
* MAHLER LILLIAN	4	27		HAMPSHIRE AVENUE
* MAHLER RICHARD ALAN	4	27		HAMPSHIRE AVENUE
MAHONEY ELIZABETH A	4	316		NORTH MAIN STREET
* MAHONEY JOHN J	4	316		NORTH MAIN STREET
* MAHONEY JOSEPH F	1	73U		BILLINGS STREET
MAHONEY MARY E	4	316		NORTH MAIN STREET
* MAHONEY SELMA N	4	316		NORTH MAIN STREET
* MAILLET FRANCIS L	4	49		EDGE HILL ROAD
* MAILLET MARCIA H	4	49		EDGE HILL ROAD
* MAITLAND GREGORY	4	15		HENRY STREET
* MAITLAND SUSAN I	4	15		HENRY STREET
* MALAMUT GAIL A	1	10		FISHER ROAD
* MALAMUT VICTOR	1	10		FISHER ROAD
* MALCOLMSON DIANE A	4	563		SOUTH MAIN STREET
* MALCOLMSON ERIC M	4	563		SOUTH MAIN STREET
* MALONE CAROL	4	4		OAKLAND ROAD
MALONE CYNTHIA L	1	31		HIGHLAND STREET
MALONE TRACEY	4	4		OAKLAND ROAD
* MALOOF DAVID A	1	18		TOLMAN STREET
* MALOOF JANET E	1	18		TOLMAN STREET
* MALTZ CAROLYN T	2	124		OAK HILL DRIVE
* MALTZ STANLEY R	2	124		OAK HILL DRIVE
* MALTZMAN PAUL	2	7		HAMPTON ROAD
* MALTZMAN SHIRLEY E	2	7		HAMPTON ROAD
* MAMMONE JUDITH E	2	30		ARBORO DRIVE
* MAMMONE VINCENT A	2	30		ARBORO DRIVE
MANCINI CONNIE M	4	328		NORTH MAIN STREET
MANCINI JAMES P	4	328		NORTH MAIN STREET
MANDRAKOS GEORGE	4	19		BEAVER BROOK ROAD
MANDRAKOS LINDA	4	19		BEAVER BROOK ROAD
MANGAN HELEN	2	325		EAST STREET
MANISCALCO ANDREW J	3	10		BRADFORD AVENUE
MANISCALCO DARLENE A	3	10		BRADFORD AVENUE
MANISCALCO JOHN E	3	10		BRADFORD AVENUE
MANN ANNE	2	227		EAST STREET
* MANN CATHERINE M	4	6		POLE PLAIN ROAD
* MANN DENNIS	4	6		POLE PLAIN ROAD

* VOTER

NAME	P	HOUSE	APT	STREET
MANN DEREK	2	227		EAST STREET
* MANN JOHN W	2	227		EAST STREET
MANN MARY	4	6		POLE PLAIN ROAD
MANN ROGER	3	59	102	POND STREET
MANNIX JOHN J III	4	10		LYNNCREST ROAD
MANNIX JOHN J JR	4	10		LYNNCREST ROAD
MANNIX LAURA L	4	10		LYNNCREST ROAD
MANNIX MARGARET A	4	10		LYNNCREST ROAD
* MANNS KATHRYN	3	8		SUFFOLK ROAD
* MANNS MARVIN C JR	3	8		SUFFOLK ROAD
MANUEL JAMES J	1	142	1	AMES STREET
* MARCHESE ANNA MAE	3	5		MARIE AVENUE
* MARCHESE VINCENT N	3	5		MARIE AVENUE
MARCO DIANE F	2	203		MOUNTAIN STREET
MARCOTTE BRYAN C	4	184A		NORTH MAIN STREET
* MARCOTTE GREGORY C	4	184A		NORTH MAIN STREET
* MARCOTTE HELENA M	4	184A		NORTH MAIN STREET
* MARCOTTE STEPHEN F	4	184A		NORTH MAIN STREET
* MARCUS ANITA D	1	49	4	BAYBERRY DRIVE
* MARCUS ANNE	2	23		LINCOLN ROAD
* MARCUS BERNICE	2	23		MADISON AVENUE
* MARCUS DONNA FAYE	2	23		MADISON AVENUE
* MARCUS EDWARD A	2	23		LINCOLN ROAD
* MARCUS ELLEN R	3	29		DUNBAR STREET
* MARCUS LINDA J	3	24		LAKEVIEW STREET
* MARCUS ROBERT L	2	23		MADISON AVENUE
* MARCUS ROBERT S	3	6		CONDOR ROAD
* MARCUS SHELLEY R	3	6		CONDOR ROAD
* MARCUS STEVEN D	3	24		LAKEVIEW STREET
* MARCUS SY H	3	29		DUNBAR STREET
* MARDER JANICE L	2	3		DEERFIELD ROAD
* MARDER MAXINE L	2	3		DEERFIELD ROAD
* MARGOLIS CHARLES B	1	14		HIGHLAND STREET
* MARGOLIS PAUL A	4	170		MASKWONICUT STREET
* MARGULIES ETHEL L	4	168		NORTH MAIN STREET
MARGULIES GENE R	4	168		NORTH MAIN STREET
* MARIA CHARLES W	4	61		WALPOLE STREET
* MARIA HELEN H	4	61		WALPOLE STREET
* MARIN EVE F	3	28		OWL DRIVE
* MARIN HERBERT I	3	28		OWL DRIVE
* MARINI ANTHONY	4	31		EDGE HILL ROAD
* MARINI MABEL T	4	31		EDGE HILL ROAD
* MARKOWITZ ADELLE S	2	27		COUNTRY LANE
* MARKOWITZ DEBORAH F	4	373		SOUTH MAIN STREET
* MARKOWITZ ELEANOR	4	373		SOUTH MAIN STREET
* MARKOWITZ HENRY J	4	373		SOUTH MAIN STREET
* MARKOWITZ JOEL	2	27		COUNTRY LANE
* MARKOWITZ MOREY L	2	27		COUNTRY LANE
* MARKOWITZ STEVEN A	4	373		SOUTH MAIN STREET
* MARKOWITZ STUART	2	27		COUNTRY LANE
* MARKS BARBARA	1	11		ROBIN ROAD
* MARKS CHARLES H	1	11		ROBIN ROAD
* MARKS ILSE O	1	11		ROBIN ROAD
* MARKS MURRAY	1	22		WOODLAND STREET
* MARKS RENA	1	22		WOODLAND STREET
MARKS STEPHANIE W	1	11		ROBIN ROAD
* MARKSTEIN GEORGE H	2	31		COUNTRY LANE
* MARKSTEIN HEDI M	2	31		COUNTRY LANE
* MARKT DAVID F	3	29		EAST CHESTNUT ST
* MARKT DELL A	3	33U		EAST CHESTNUT ST
* MARKT FRANCIS J	2	104		MOUNTAIN STREET
* MARKT FREDERICK J	3	15		AMES STREET
* MARKT GEORGE H III	3	29		EAST CHESTNUT ST
* MARKT GEORGE H JR	3	29		EAST CHESTNUT ST
* MARKT JOSEPH T	3	29		EAST CHESTNUT ST
* MARKT MARJORIE A	2	104		MOUNTAIN STREET
* MARKT MARY	3	29		EAST CHESTNUT ST
* MARKT MARY A	3	29		EAST CHESTNUT ST
* MARKT THOMAS J	3	33U		EAST CHESTNUT ST
* MARKT VIRGINIA M	3	15		AMES STREET
* MARON BEVERLY C	3	1		OSPREY ROAD
* MARON JEFFREY A	3	1		OSPREY ROAD
* MAROON GUY E	3	35		AMES STREET
* MAROON JANE M	3	35		AMES STREET
* MARSH CHARLES R JR	3	230		MASSAPOAG AVENUE
* MARSH MARYANN D	3	230		MASSAPOAG AVENUE
* MARSH WENDY B	1	14		WINSLOW ROAD
* MARSHALL JAMES JR	2	30		CAPEN HILL ROAD
* MARSHALL JANET	1	6		GROVE STREET
* MARSHALL JANET L	2	30		CAPEN HILL ROAD
MARSHALL JOAN L	2	30		CAPEN HILL ROAD
* MARSHALL MAXINE D	3	27		NORFOLK PLACE
* MARSHALL STANLEY S	4	58		RICHARDS AVENUE
* MARSHALL VERA	4	58		RICHARDS AVENUE
* MARTIN ALAN	1	44		LANTERN LANE
* MARTIN CHARLOTTE	1	44		LANTERN LANE
MARTIN DREW	4	88		WALPOLE STREET
* MARTIN FRANCES E	4	88		WALPOLE STREET
* MARTIN KAY J	3	4		GORWIN DRIVE
* MARTIN MARIE A	4	24		WALNUT STREET
* MARTIN RICHARD J	4	24		WALNUT STREET
* MARTIN RICHARD T	4	88		WALPOLE STREET
MARTIN ROSS	4	88		WALPOLE STREET
MARTIN RUTH A	4	247		EDGE HILL ROAD
MARTIN SHARON A	3	109	2	POND STREET
* MARTIN STUART W	3	4		GORWIN DRIVE
MARTINS AMELIA	4	9		BERKSHIRE AVENUE
MARTINS ANTONIO P	4	9		BERKSHIRE AVENUE
* MARVELLI BARBARA A	1	229		NORTH MAIN STREET
* MARVELLI EDMUND	1	229		NORTH MAIN STREET
* MARVELLI JUDITH A	1	229		NORTH MAIN STREET
MARVELLI ROBERT E	1	229		NORTH MAIN STREET
MARVES JOHN D	4	537		SOUTH MAIN STREET
MARVES PAULA	4	537		SOUTH MAIN STREET
MARVES PAULA	3	181		MORSE STREET
MARZORATTI EDGARDO	3	20		SUFFOLK ROAD
MARZORATTI NORMA	3	20		SUFFOLK ROAD
* MASCIARELLI CYNTHIA F	3	236		SOUTH MAIN STREET
* MASCIARELLI DAVID M	3	236		SOUTH MAIN STREET
* MASCIARELLI RICHARD L	4	7		HAMPSHIRE AVENUE
MASKER CHARLENE	1	3	4	PLEASANT STREET
* MASLANKA JOHN S	3	4		WORCESTER ROAD
* MASLANKA LAURETTA	3	4		WORCESTER ROAD
* MASON ALBERT E	3	6		ESSEX ROAD
* MASON ALMA L	3	6		ESSEX ROAD
* MASON MARY ELLEN	4	275		NORWOOD STREET
* MASON THOMAS W	4	275		NORWOOD STREET
MASSOUDA ABRAHAM	3	46		FURNACE STREET
MASSOUDA NONA G	3	46		FURNACE STREET
MATATHIA ELLEN M	1	29		HUNTINGTON AVENUE
MATEO MARGARITA	3	22		SUNSET DRIVE
MATFIS STEVEN	3	19		FALCON ROAD
* MATHES-SCHARF ARLENE J	3	38		CLARKE STREET
* MATHEWS CAROLYN W	3	2		MORSE STREET
* MATHEWS CHARLES P	3	2		MORSE STREET
* MATHEWS ELLIOT	2	34		LYNDON ROAD

NAME	P	HOUSE	APT	STREET
* MATHEWS JAMES E	3	2		MORSE STREET
* MATHEWS LILLIAN	2	34		LYNDON ROAD
MATHEWS MARY KURIYAN	3	440		EAST FOXBORO ST
MATHEWS P SAMUEL	3	440		EAST FOXBORO ST
* MATHUR MANNA	2	128		OAK HILL DRIVE
MATHUR MAYAWALI	2	128		OAK HILL DRIVE
MATHUR RAJENDRA	1	4		MANNS HILL ROAD
* MATHUR RAJENDRA K	2	128		OAK HILL DRIVE
MATSON GEORGE F	1	29		CREST ROAD
MATSON KATHLEEN A	1	29		CREST ROAD
MATT ANDREW	2	80		OAK HILL DRIVE
MATT CINDY	2	80		OAK HILL DRIVE
* MATT MORTON	2	80		OAK HILL DRIVE
* MATT SYLVIA S	2	80		OAK HILL DRIVE
* MATT WILLIAM	2	80		OAK HILL DRIVE
* MATTESON DEBORAH S	2	15		SPRING LANE
* MATTESON RICHARD A	2	15		SPRING LANE
* MATTHEWS CLAIRE	3	245R		MOUNTAIN STREET
MATTHEWS ELAINE A	4	5		BLAIR CIRCLE
* MATTHEWS EUGENE W	3	245R		MOUNTAIN STREET
* MATTHEWS GERALDINE D	3	249		MOUNTAIN STREET
MATTHEWS MARY A	4	5		BLAIR CIRCLE
MATTOON RUTH	4	259		NORWOOD STREET
* MATUSAVAGE PAULETTE M	3	423		EAST FOXBORO ST
* MATZKIN LEON	3	218		SOUTH MAIN STREET
* MATZKIN LESTER A	3	218		SOUTH MAIN STREET
* MATZKIN MARION	3	218		SOUTH MAIN STREET
* MATZKIN SUMNER	3	16		NORFOLK PLACE
* MATZKIN THERESA	3	16		NORFOLK PLACE
* MAYER ALFRED L	3	356		SOUTH MAIN STREET
* MAYER CHARLOTTE	3	356		SOUTH MAIN STREET
* MAYER CLAIRE F	4	70		SOUTH WALPOLE ST
* MAYER DIANE L	4	26		BLUEBERRY LANE
* MAYER ESTHER	2	34		MARCUS ROAD
* MAYER NORMAN	2	34		MARCUS ROAD
* MAYER ROSS	4	26		BLUEBERRY LANE
* MAYHOFER DOROTHY MARY	2	9		PAUL REVERE ROAD
* MAYHOFER EARL E	2	9		PAUL REVERE ROAD
* MAYHOFER LANCE W	2	9		PAUL REVERE ROAD
* MAYHOFER LEO	3	62		SOUTH MAIN STREET
* MAYZER DAVID G	2	9		WILLIAMS ROAD
* MAYZER MARILYN	2	9		WILLIAMS ROAD
* MAZEL THERESA	2	31		HIGHLAND AVENUE
* MAZER BARBARA M	2	42		MALLARD DRIVE
MAZER MARK	2	42		MALLARD DRIVE
MAZER MYRON S	2	53		BISHOP ROAD
MAZER PAMELA	2	42		MALLARD DRIVE
* MAZER RICHARD M	3	26		LIVINGSTON ROAD
* MAZER SANDRA LYNN	3	26		LIVINGSTON ROAD
* MAZUR JAMES E	2	44		DEERFIELD ROAD
* MAZUR JEWEL A	3	349	R	EAST FOXBORO ST
* MAZUR MARTIN	3	349	R	EAST FOXBORO ST
MAZZAFERRO ANNETTE	3	372		MASSAPOAG AVENUE
* MAZZAFERRO DIANE M	3	372		MASSAPOAG AVENUE
MAZZAFERRO GENE	3	372		MASSAPOAG AVENUE
* MAZZAFERRO GINO O	3	372		MASSAPOAG AVENUE
* MAZZAFERRO GLORIA	3	372		MASSAPOAG AVENUE
MAZZAFERRO RICHARD	3	372		MASSAPOAG AVENUE
* MCARDLE BRIGITTE J	2	717		BAY ROAD
* MCARDLE JOSEPH W	2	717		BAY ROAD
* MCAULIFFE DIANE E	4	16		CEDRUS ROAD
* MCAULIFFE DONNA M	4	16		CEDRUS ROAD
* MCAULIFFE DORIS M	4	16		CEDRUS ROAD
* MCAULIFFE GEORGE F	4	16		CEDRUS ROAD
* MCAULIFFE GEORGE W	4	16		CEDRUS ROAD
* MCAULIFFE LINDA J	4	16		CEDRUS ROAD
* MCCAFFREY ANNE	1	179		NORTH MAIN STREET
* MCCAFFREY ELEANOR M	1	179		NORTH MAIN STREET
* MCCAFFREY MARY F	1	179		NORTH MAIN STREET
MCCAFFREY NANCY R	1	179		NORTH MAIN STREET
* MCCAFFREY PHILIP F JR	1	179		NORTH MAIN STREET
* MCCALL JOHN W	2	1237		BAY ROAD
* MCCALL THELMA S	2	1237		BAY ROAD
* MCCARTHY FRANCIS T	1	337		BAY ROAD
* MCCARTHY GEORGE W	3	16		LEE ROAD
* MCCARTHY HUMPHREY L JR	1	62		GLENDALE ROAD
* MCCARTHY HUMPHREY LEO III	1	62		GLENDALE ROAD
* MCCARTHY IRENE D	3	41		AMES STREET
* MCCARTHY JOHN M	3	16		LEE ROAD
MCCARTHY JOSEPH V	3	41		AMES STREET
* MCCARTHY JOSEPH VINCENT	3	41		AMES STREET
* MCCARTHY JOSEPHINE A	1	62		GLENDALE ROAD
* MCCARTHY KATHLEEN M	1	62		GLENDALE ROAD
* MCCARTHY KELLEY A	1	62		GLENDALE ROAD
MCCARTHY KEVIN	1	62		GLENDALE ROAD
* MCCARTHY PATRICIA C	3	16		LEE ROAD
MCCARTHY PATRICK P	1	62		GLENDALE ROAD
* MCCARTHY THERESA R	4	351		NORWOOD STREET
* MCCARTHY THOMAS P	1	337		BAY ROAD
* MCCARTNEY CHRISTINE T	3	5		CHASE DRIVE
* MCCARTNEY JOHN J	3	5		CHASE DRIVE
* MCCLELLAND JOYCE D	1	9		ROBS LANE
* MCCLELLAND KAREN J	1	9		ROBS LANE
* MCCLELLAND LESTER G	1	9		ROBS LANE
* MCCORMACK DANIEL J	1	35		WOODLAND STREET
* MCCORMACK HELEN J	1	35		WOODLAND STREET
MCCORMACK KATHLEEN V	3	20		AMES STREET
* MCCORMACK LOUIS F	3	20		AMES STREET
MCCORMACK MARY LOU	1	10		STONE STREET
MCCORMACK RICHARD	1	10		STONE STREET
* MCCORMACK ROBERT M	3	20		AMES STREET
MCCORMACK SUSAN C	3	20		AMES STREET
MCCORMACK THOMAS M	1	35		WOODLAND STREET
* MCCORMICK MARIA A	4	576		MOOSE HILL STREET
* MCCRUDDEN CLARA S	4	22		DEPOT STREET
* MCDANIEL FRANK JR	1	4		GABRIEL ROAD
* MCDERMOTT M LORRAINE	1	28		GABRIEL ROAD
* MCDERMOTT MAURICE R	1	28		GABRIEL ROAD
* MCDEVITT EUGENE E	3	13		ESSEX ROAD
MCDEVITT MARY FRANCES	3	13		ESSEX ROAD
MCDONALD BERNARD M	4	10		HENRY STREET
* MCDONALD BRIAN J	3	15		NORFOLK PLACE
* MCDONALD DOUGLAS	4	5		RIDGE ROAD
MCDONALD JOANNE M	4	10		HENRY STREET
* MCDONALD JOHN J	1	26		ASHCROFT ROAD
MCDONALD JOHN R	4	5		RIDGE ROAD
MCDONALD KAREN P	3	15		NORFOLK PLACE
* MCDONALD KATHLEEN A	2	1361		BAY ROAD
* MCDONALD LLOYD P	4	5		RIDGE ROAD
MCDONALD MARGARET	4	259		NORWOOD STREET
* MCDONALD MARY E	4	5		RIDGE ROAD
* MCDONALD MARY L	1	26		ASHCROFT ROAD
MCDONALD MATTHEW	2	19		WILSHIRE DRIVE
MCDONALD SHIRLEY A	4	5		RIDGE ROAD
* MCDONALD WILLIAM B	2	1361		BAY ROAD
* MCDONALD WILLIAM B JR	2	1361		BAY ROAD

* VOTER

NAME	P	HOUSE	APT	STREET
MCDONOUGH CATHERINE	4	259		NORWOOD STREET
* MCDOWELL MICHELLE M	3	102		SOUTH MAIN STREET
* MCDOWELL SCOTT E	3	102		SOUTH MAIN STREET
* MCELROY CECILIA T	1	95		NORTH MAIN STREET
* MCELROY JOSEPH F	1	95		NORTH MAIN STREET
* MCELROY THOMAS R	1	95		NORTH MAIN STREET
MCFARLAND AGNES	1	13	B	HIXSON FARM ROAD
* MCFARLAND GRACE O	4	28		WALPOLE STREET
* MCFARLAND PETER J	4	28		WALPOLE STREET
* MCGARRELL GEORGE J T	4	25		POLE PLAIN ROAD
* MCGARRELL VIRGINIA M	4	25		POLE PLAIN ROAD
* MCGILL-COONS RALPHINE	1	115		NORTH MAIN STREET
MCGONIGLE ADRIANNE	3	65		BEACH ROAD
MCGONIGLE ANDREA	3	65		BEACH ROAD
MCGOWAN JAMES A	1	28		CHERYL DRIVE
MCGOWAN LINDA S	1	28		CHERYL DRIVE
* MCGRATH DAWN E	4	143		SOUTH MAIN STREET
MCGRATH JOHN J	4	113		SOUTH MAIN STREET
MCGRATH LINDA	4	29		STATION STREET
* MCGRATH MARGARET A	4	29		STATION STREET
* MCGRATH NEIL J JR	4	29		STATION STREET
* MCGRATH NEIL J SR	4	113U		SOUTH MAIN STREET
MCGRATH PATRICIA	4	29		STATION STREET
* MCGRATH ROBERT W	4	143		SOUTH MAIN STREET
MCGRATH STEPHEN	4	29		STATION STREET
* MCGRATH WILLIAM J	3	39		LAKEVIEW STREET
* MCGRATH WILLIAM R	4	29		STATION STREET
* MCGREGOR ELISABETH J	1	93		GLENDALE ROAD
* MCGREGOR ROBERT G	1	93		GLENDALE ROAD
* MCGUINNESS JULIA	1	29		GLENDALE ROAD
* MCGUIRE DAVID W	3	17		LEE ROAD
* MCGUIRE GLENNIE R	3	17		LEE ROAD
* MCINTYRE MURIEL C	4	65		RICHARDS AVENUE
* MCINTYRE RUSSELL J	4	65		RICHARDS AVENUE
* MCISAAC JAMES J	1	23		TOLMAN STREET
* MCISAAC KATHLEEN M	1	23		TOLMAN STREET
* MCKALE FRANCES D	4	10		MAY STREET
* MCKALE RAYMOND M	4	10		MAY STREET
* MCKINNON ELIZABETH D	1	200		EAST STREET
* MCKINNON GORDON P	1	200		EAST STREET
* MCKINNON JOHN F	4	635		SOUTH MAIN STREET
* MCKINNON KEVIN J	1	7		SUMMIT AVENUE
* MCKINNON SARAH	4	635		SOUTH MAIN STREET
* MCKINNON SUSAN A	1	7		SUMMIT AVENUE
* MCLAUGHLIN CATHERINE E	1	50		BELCHER STREET
* MCLAUGHLIN JOSEPH G	1	50		BELCHER STREET
* MCLEAN CHRISTINA	3	29		AMES COURT
MCLEAN JAMES A	3	29		AMES COURT
* MCLEAN STANLEY A	3	29		AMES COURT
* MCMAHON JOSEPH J	3	72		MORSE STREET
* MCMAHON LINDA	1	37		HIGH STREET
* MCMAHON MARY A	3	72		MORSE STREET
* MCMAHON PAUL E	1	37		HIGH STREET
* MCMANUS JAMES M	1	39		DEPOT STREET
* MCMANUS JANE LOUISE	1	39		DEPOT STREET
MCMANUS KEVIN E	1	39		DEPOT STREET
MCMASTERS GLEN L	1	5		ATLAS ROAD
* MCMORROW JUNE S	2	23		MARGARET ROAD
* MCMORROW WILLIAM A	2	23		MARGARET ROAD
MCMULLEN AGNES	1	62		DEBORAH SAMPSON ST
* MCMULLEN EVELYN L	4	8		PINE STREET
* MCMULLEN JOHN H JR	4	8		PINE STREET
MCMULLEN YOLANDA M	4	8		PINE STREET
MCMULLIN JOHN J	3	658		SOUTH MAIN STREET
* MCMULLIN MARY ANN	3	658		SOUTH MAIN STREET
* MCNAIR CHARLES H	1	87		BILLINGS STREET
* MCNAIR DOROTHY V	1	87		BILLINGS STREET
MCNAIR LYNNE M	1	87		BILLINGS STREET
* MCNALLY MARION R	4	30		BEAVER BROOK ROAD
* MCNALLY NORBERT J	4	30		BEAVER BROOK ROAD
* MCNEFF JOHN T II	4	20		BULLARD STREET
MCNEILL DANIEL	2	120		MASSAPOAG AVENUE
MCNEILL EDNA A	2	120		MASSAPOAG AVENUE
* MCNEILL JEAN M	3	180		MANSFIELD STREET
MCNEILL KELLY	3	180		MANSFIELD STREET
MCNEILL RONALD C	3	180		MANSFIELD STREET
* MCNULTY ANDREW A JR	4	15		ELLIOT STREET
* MCNULTY ANTOINETTE M	4	15		ELLIOT STREET
* MCQUEEN ALBETH	4	25		EDGE HILL ROAD
* MCQUEEN WILLIAM A	4	25		EDGE HILL ROAD
* MCSWEENEY EDWARD J	3	11		MARK ROAD
* MCSWEENEY JANICE I	3	11		MARK ROAD
MCSWEENEY KAREN	3	11		MARK ROAD
MEADS BRADLEY G	2	6		WILSHIRE DRIVE
* MEARA DOROTHY M	4	23		SANDY RIDGE CIRCLE
* MEARA JOHN F	4	23		SANDY RIDGE CIRCLE
* MEDAGLIA DANIEL J	4	236		WALPOLE STREET
* MEDAGLIA LUCY	4	236		WALPOLE STREET
MEDERBEYER HELEN	4	259		NORWOOD STREET
* MEDWAR ELIAS G	4	8		ROBERTA ROAD
* MEDWAR JOAN H	4	8		ROBERTA ROAD
* MEISSNER ANNA M	2	10		HAMPTON ROAD
* MEISSNER WILLIAM L	2	10		HAMPTON ROAD
MELANSON CHRISTINE	3	26		NORFOLK PLACE
MELANSON JOHN	3	26		NORFOLK PLACE
* MELANSON JOHN J	3	26		NORFOLK PLACE
MELANSON KATHLEEN	3	26		NORFOLK PLACE
* MELANSON MAXINE	3	26		NORFOLK PLACE
MELANSON STEVEN	3	26		NORFOLK PLACE
MELAUGH SUSAN N	3	9		LAKE AVENUE
MELAUGH WILLIAM J	3	9		LAKE AVENUE
* MELCHER TINA M	3	145		MANSFIELD STREET
* MELCHER WILLIAM P	3	145		MANSFIELD STREET
* MEMOE FRANCES E	1	37		GLENDALE ROAD
MEMOE MARTIN	1	37		GLENDALE ROAD
MENDELSOHN BARRY	2	9		BIRCHWOOD CIRCLE
MENDELSOHN EDNA	1	30	1	BAYBERRY DRIVE
MENDELSOHN HAROLD	1	30	1	BAYBERRY DRIVE
* MENDELSOHN HOWARD D	2	9		BIRCHWOOD CIRCLE
* MENDELSOHN PHYLLIS	2	9		BIRCHWOOD CIRCLE
* MENDELSOHN SUSAN I	2	9		BIRCHWOOD CIRCLE
* MENDLOWITZ CAROL S	2	93		DEERFIELD ROAD
* MENDLOWITZ IRVING A	2	93		DEERFIELD ROAD
* MENZER BEVERLY M	4	24		BERKSHIRE AVENUE
* MENZER LESTER S J	4	24		BERKSHIRE AVENUE
* MERMAN BERTHA	1	5	A	HIXSON FARM ROAD
MERMELSTEIN ISIDORE	1	22		CHERYL DRIVE
* MERMELSTEIN LOTHAR	1	22		CHERYL DRIVE
* MERMELSTEIN TERRY	1	22		CHERYL DRIVE
* MERRILL MAUREEN	1	80	1	BILLINGS STREET
MERRITT BRAD S	3	32		HARDING STREET
* MERRITT JANET G	1	120		NORTH MAIN STREET
* MERRITT ROBERT A	1	120		NORTH MAIN STREET
MERRITT WAYNE H	3	32		HARDING STREET
* MERRITT WENDY PAIGE	3	32		HARDING STREET
* MESHON HARRY	3	166		SOUTH MAIN STREET

* VOTER

NAME	P	HOUSE	APT	STREET
* MESHON HILDA S	3	166		SOUTH MAIN STREET
* MESHON JOEL PETER	3	166		SOUTH MAIN STREET
* MESMER ADELE M	4	23		PLEASANT PARK ROAD
MESMER MARK C	4	23		PLEASANT PARK ROAD
MESMER PAUL A	4	23		PLEASANT PARK ROAD
* MESMER ROBERT P	4	23		PLEASANT PARK ROAD
MESSCHER DANIEL J	2	169		WILSHIRE DRIVE
MESSCHER DAVID J	2	169		WILSHIRE DRIVE
* MESSCHER HARRIET P	2	169		WILSHIRE DRIVE
* MESSINA JAMES A	3	22		LEE ROAD
* MESSINA JAMES E	3	22		LEE ROAD
* MESSINA KARIN P	3	22		LEE ROAD
* MESSINA KATHERINE M	3	22		LEE ROAD
MESSINGER EBBA M	2	241		EAST STREET
* METHOT LOUISE D	4	48		DEPOT STREET
* METHOT MICHEL G	4	48		DEPOT STREET
* METRICK FRANCINE H	1	2		ATLAS ROAD
* METRICK MICHAEL	1	2		ATLAS ROAD
* METRICK STEPHEN F	1	2		ATLAS ROAD
* METTER CLAIRE A	3	24		HAROLD STREET
* METTER MILDRED J	1	13	A	HIXSON FARM ROAD
* MICHAEL GERALD P	3	51		AMES STREET
* MICHAEL JEFFREY T	3	51		AMES STREET
* MICHAEL NORMA S	3	51		AMES STREET
* MICHAEL ROBIN	3	51		AMES STREET
MICHAELS ERIN L	3	5		PILGRIM DRIVE
MICHAELS NORMAN	3	5		PILGRIM DRIVE
MICHAELS SHARON L	3	5		PILGRIM DRIVE
* MICHALOWSKI EDMUND J	2	18		MARGARET ROAD
* MICHALOWSKI ELIZABETH ANN	2	18		MARGARET ROAD
MICHALOWSKI STEVEN J	2	18		MARGARET ROAD
* MICHELMAN HARRIET IRENE	1	40	2	BAYBERRY DRIVE
* MICHELSON ELLEN B	3	16		MOHAWK STREET
* MICHELSON ELLEN M	1	14		CHERYL DRIVE
* MICHELSON SOLOMON N	3	16		MOHAWK STREET
* MICHELSON STANLEY D	1	14		CHERYL DRIVE
MICHIENZI MICHAEL J	2	218		HAMPTON ROAD
MICHIENZI PATRICIA M	2	218		HAMPTON ROAD
* MIDMAN SYLVIA	3	36		NORFOLK PLACE
* MIGDAL DAVID	1	10	4	BAYBERRY DRIVE
* MIGDAL MINNIE	1	10	4	BAYBERRY DRIVE
* MIKELS GARY H	3	196		WOLOMOLOPOAG ST
* MIKELS JACK J	3	10		BAREFOOT HILL ROAD
* MIKELS JUDITH L	3	196		WOLOMOLOPOAG ST
* MIKELS NANCY C	3	10		BAREFOOT HILL ROAD
* MILANE DIANE E	4	10		WEST STREET
* MILANE GREGORY E	4	10		WEST STREET
* MILBERY MARGUERITE M	1	25	D	HIXSON FARM ROAD
* MILBURY CHRISTINE	3	36		BEACH ROAD
MILBURY IRENE F	3	174		EAST FOXBORO ST
* MILBURY PAUL J	3	36		BEACH ROAD
MILBURY ROY S	3	174		EAST FOXBORO ST
* MILES BENJAMIN H	1	2		GLENVIEW ROAD
* MILES CYNTHIA E	1	2		GLENVIEW ROAD
* MILES EDNA M	1	2		GLENVIEW ROAD
MILES STEVEN M	1	2		GLENVIEW ROAD
* MILGRAM AARON	2	31		LYNDON ROAD
* MILGRAM IDA E	2	31		LYNDON ROAD
* MILLER ALAN S	3	4		OWL DRIVE
* MILLER ARDYS A	1	18		QUINCY STREET
* MILLER ARLENE M	1	40		GREENWOOD ROAD
* MILLER BARBARA	3	217		EAST FOXBORO ST
MILLER BARRY R	1	9		FISHER ROAD
* MILLER BERNICE S	4	37		MAY STREET
MILLER BERTHA	4	259		NORWOOD STREET
* MILLER BONNIE ANN	3	4		OWL DRIVE
* MILLER BRANGER	1	20		STONE STREET
MILLER EDWARD J	3	38		LAKE AVENUE
* MILLER ELAINE F	1	44		QUINCY STREET
* MILLER FRANK	4	31		SANDY RIDGE CIRCLE
* MILLER GAIL E	4	31		SANDY RIDGE CIRCLE
* MILLER HARRIET I	2	27		CHESSMAN DRIVE
* MILLER HARVEY H	1	18		QUINCY STREET
* MILLER HERBERT S	3	5		BAREFOOT HILL ROAD
MILLER HILARY A	1	9		FISHER ROAD
* MILLER INGRID J	2	84		OAK HILL DRIVE
* MILLER IRA H	3	217		EAST FOXBORO ST
MILLER IRVING M	1	17		BROOK ROAD
MILLER JAMES	2	45		LINCOLN ROAD
* MILLER JANET L	3	16		MIDDLESEX ROAD
* MILLER JANIS D	3	38		LAKE AVENUE
* MILLER JAY C	3	9		CHASE DRIVE
* MILLER JOANNE	3	9		CHASE DRIVE
* MILLER JOEL M	1	44		QUINCY STREET
* MILLER JUDY L	3	54		BAREFOOT HILL ROAD
MILLER LARRY M	2	27		CHESSMAN DRIVE
* MILLER LEONARD B	2	76		MOUNTAIN STREET
* MILLER LOIS G	3	19		BAREFOOT HILL ROAD
* MILLER MARC E	3	16		MIDDLESEX ROAD
* MILLER MARY E	1	31	D	HIXSON FARM ROAD
MILLER PAMELA G	3	16		MIDDLESEX ROAD
* MILLER PAUL R	3	54		BAREFOOT HILL ROAD
MILLER PETER B	1	140	U	AMES STREET
* MILLER PHYLLIS	3	16		MIDDLESEX ROAD
* MILLER RALPH	1	17		BROOK ROAD
* MILLER RONALD	2	84		OAK HILL DRIVE
* MILLER SALLY M	1	20		STONE STREET
* MILLER SANDRA D	1	17		BROOK ROAD
* MILLER SELMA	2	76		MOUNTAIN STREET
* MILLER SHEILA G	3	5		BAREFOOT HILL ROAD
* MILLER SUMNER D	4	37		MAY STREET
MILLER VICTOR	2	27		CHESSMAN DRIVE
* MILLER WILLIAM K	3	19		BAREFOOT HILL ROAD
* MILLER WILLIAM L	1	40		GREENWOOD ROAD
* MILLS GERALD F	2	108		OAK HILL DRIVE
* MILLS MARLENE	2	108		OAK HILL DRIVE
MILLS STEVEN A	2	108		OAK HILL DRIVE
* MILNER IONE G	3	403		MASSAPOAG AVENUE
* MILNER PAUL	3	403		MASSAPOAG AVENUE
* MINDES ALISSA H	3	127		WOLOMOLOPOAG ST
* MINDES BARRY H	3	127		WOLOMOLOPOAG ST
MINDICK RENEE C	4	10		FLINTLOCK ROAD
MINDICK TEVY T	4	10		FLINTLOCK ROAD
* MINICHIELLO CHARLES V	4	30		BEAVER BROOK ROAD
* MINICHIELLO MARION	4	30		BEAVER BROOK ROAD
* MINICHIELLO VIRGINIA M	4	30		BEAVER BROOK ROAD
* MINIHAN BRENDA A	1	34		GLENDALE ROAD
* MINIHAN PATRICK T	1	34		GLENDALE ROAD
* MINKO GLORIA	3	2		OLD WOLOMOLOPOAG
* MINKO JOHN P	3	2		OLD WOLOMOLOPOAG
* MINSKY BUKTON I	1	12		ROBIN ROAD
MINSKY JODI F	1	12		ROBIN ROAD
* MINSKY LORRAINE B	1	12		ROBIN ROAD
* MINSKY PHYLLIS J	1	12		ROBIN ROAD
* MINTZ JERRY	3	8		OWL DRIVE
* MINTZ JUDI	3	8		OWL DRIVE

NAME	P	HOUSE	APT	STREET
* MIRANDA ANNE M	3	37		AMES STREET
* MIRANDA MARK	3	37		AMES STREET
* MIROW MELVIN A	3	161		WOLOMOLOPOAG ST
* MIROW SHEILA A	3	161		WOLOMOLOPOAG ST
* MIRZA MUSHAF R	3	9		PILGRIM DRIVE
MIRZA NILOFER	3	9		PILGRIM DRIVE
MITCHELL BEVERLY	1	15		COTTAGE STREET
* MITCHELL DIANA M	1	38		HIGH STREET
* MITCHELL EDWARD J	1	51		HIGH STREET
* MITCHELL EDWARD J	3	19		WORCESTER ROAD
* MITCHELL ELAINE F	3	19		WORCESTER ROAD
* MITCHELL ETTA	1	13	D	HIXSON FARM ROAD
* MITCHELL JON A	4	1		PLIMPTON ROAD
* MITCHELL P DOUGLAS	1	38		HIGH STREET
* MITCHELL PAMELA	1	51		HIGH STREET
* MITCHELL SUSAN I	4	1		PLIMPTON ROAD
MITCHERONEY LISA M	2	1361		BAY ROAD
* MITCHERONEY MICHAEL C	4	35B		NORWOOD STREET
* MITNICK FREDERICK	4	236		EDGE HILL ROAD
* MITNICK NORMA	4	236		EDGE HILL ROAD
* MIZRAHI KENNETH A	3	27		SUFFOLK ROAD
* MIZRAHI LUCILLE L	3	27		SUFFOLK ROAD
* MIZRAHI MAURICE G	3	27		SUFFOLK ROAD
* MOBILIA MARIA	2	14		LONGMEADOW LANE
MOBILIA MARK	2	14		LONGMEADOW LANE
* MOBILIA MARY A	2	14		LONGMEADOW LANE
* MOBILIA PASQUALE P III	2	14		LONGMEADOW LANE
* MOBILIA SALLY	1	9	D	HIXSON FARM ROAD
* MOBILIA STEPHEN	2	14		LONGMEADOW LANE
* MODELEVSKY CARL	2	6		TAMARACK WAY
* MODELEVSKY DANI	2	6		TAMARACK WAY
* MODELEVSKY IRVING	2	6		TAMARACK WAY
* MODELEVSKY JACQUELINE	2	6		TAMARACK WAY
MODELEVSKY JOHN	2	6		TAMARACK WAY
* MODISTE ALICE B	3	16		LAKE AVENUE
MODISTE BERNARD A	3	16		LAKE AVENUE
* MODISTE EDWARD I	3	16		LAKE AVENUE
* MOGOLESKO FRED J	1	136		BROOK ROAD
* MOGOLESKO JEANNINE R	1	136		BROOK ROAD
* MOLDOFF MARILYN B	4	14		FLINTLOCK ROAD
MOLDOFF SCOTT	4	14		FLINTLOCK ROAD
* MOLINARI ANGELA M	2	54		ARBORO DRIVE
* MOLINARI FRANK J	2	54		ARBORO DRIVE
MOLLOY JOHN J	2	335		EAST STREET
MOLLOY MARGARET M	2	335		EAST STREET
* MOLLOY MARY T	2	335		EAST STREET
MOLONEY BRIAN T	4	15		BLUFF HEAD ROAD
MOLONEY PATRICIA A	4	15		BLUFF HEAD ROAD
MONK MALCOLM E	4	41		HIGH PLAIN STREET
MONK PATRICIA L	4	41		HIGH PLAIN STREET
MONK STEPHEN E	4	41		HIGH PLAIN STREET
MONK SUSAN L	4	41		HIGH PLAIN STREET
* MONTAG HARRY	4	69	2	EDGE HILL ROAD
MONTAG JEFFREY A	4	69	2	EDGE HILL ROAD
* MONTAG ROSALYN L	4	69	2	EDGE HILL ROAD
* MONTEIRO ARNOLD J	3	7		LEE ROAD
* MONTEIRO CYNTHIA	3	7		LEE ROAD
* MONTEIRO MARGARET J	3	7		LEE ROAD
MONTEIRO MARTIN	3	7		LEE ROAD
MOODY CRYSTAL	1	120	U	POND STREET
* MOORE CAROL M	3	432		EAST FOXBORO ST
* MOORE ELAINE	3	6		HAWK LANE
* MOORE HELEN J	1	46R		ASHCROFT ROAD
* MOORE JOHN M	1	23		MAPLE AVENUE
MOORE JONATHAN C	3	6		HAWK LANE
* MOORE LAURA LEE	1	23		MAPLE AVENUE
* MOORE LEON	3	6		HAWK LANE
* MOORE MILDRED P	1	50		ASHCROFT ROAD
MOORE RICHARD E	3	432		EAST FOXBORO ST
* MOORE THOMAS P	1	50		ASHCROFT ROAD
* MOORE WILLIAM P	1	50		ASHCROFT ROAD
* MORAN JAMES J	1	92		GLENDALE ROAD
MORAN JOANNE T	3	47	109	POND STREET
MORANDI ANNA M	4	5		EDGE HILL ROAD
* MORANDI JOHN	4	360		NORWOOD STREET
* MORANDI KATHERINE M	4	360		NORWOOD STREET
* MORANDI MARIO J	4	5		EDGE HILL ROAD
* MORANDI ROGER B	4	313		NORWOOD STREET
* MORANDI SALLY E	4	313		NORWOOD STREET
* MORENO DEBRA	4	14		HUCKLEBERRY LANE
* MORENO LAUREN T	4	14		HUCKLEBERRY LANE
* MORENO RICHARD M	4	14		HUCKLEBERRY LANE
* MORENO SHELLEY A	4	14		HUCKLEBERRY LANE
* MORGAN BEVERLY S	3	35		LIVINGSTON ROAD
* MORGAN CAROLYN A	4	6		CEDRUS ROAD
MORGAN DOUGLAS P	4	6		CEDRUS ROAD
* MORGAN RICHARD E	4	6		CEDRUS ROAD
* MORGAN ROSALIE	4	1		BRUCE AVENUE
* MORGAN SYDNEY S	3	35		LIVINGSTON ROAD
* MORGAN WILLIAM	4	1		BRUCE AVENUE
MORGANELLI ADELINA E	4	565R		SOUTH MAIN STREET
* MORGANELLI ANTHONY	3	73	2	POND STREET
* MORGANELLI DANIEL G	3	12		GORWIN DRIVE
MORGANELLI DAVID M	3	12		GORWIN DRIVE
MORGANELLI DONATO	3	12		GORWIN DRIVE
* MORGANELLI DOROTHY L	3	12		GORWIN DRIVE
* MORGANELLI FRANCES	4	5		MEADOW ROAD
MORGANELLI JAMES A	4	5		MEADOW ROAD
* MORGANELLI NICHOLAS F	4	5		MEADOW ROAD
MORIN ANDREW	1	19		BELCHER STREET
MORIN CLAIRE B	1	19		BELCHER STREET
MORIN EDWARD H	1	19		BELCHER STREET
* MORINI ERMANDO	1	19	2	BAYBERRY DRIVE
* MORLEY MARY D	3	174		MANSFIELD STREET
MORLEY STACEY	3	174		MANSFIELD STREET
* MORLEY STEVEN	3	174		MANSFIELD STREET
MORLOCK ELAINE M	4	239		MOOSE HILL STREET
MORLOCK JAMES A	4	239		MOOSE HILL STREET
* MORLOCK JULIE M	4	239		MOOSE HILL STREET
MORLOCK LAWRENCE	4	239		MOOSE HILL STREET
MORLOCK MARIE G	4	239		MOOSE HILL STREET
MORLOCK PAUL L	4	239		MOOSE HILL STREET
MORLOCK RAYMOND M	4	239		MOOSE HILL STREET
* MORLOCK WILLIAM S	4	239		MOOSE HILL STREET
MORRELL DONALD A	4	21		ELLIOT STREET
MORRELL JUDITH M	4	21		ELLIOT STREET
* MORRIS ALAN L	2	10		TAMARACK WAY
* MORRIS ARLINE	3	30		AMES STREET
* MORRIS EDWARD	3	30		AMES STREET
* MORRIS GARY B	1	11		BROOK ROAD
* MORRIS HADASSA J	2	140		HAMPTON ROAD
MORRIS JOSEPH	4	259		NORWOOD STREET
* MORRIS JOSEPH M	1	29	A	HIXSON FARM ROAD
* MORRIS MELVYN G	2	140		HAMPTON ROAD
* MORRIS NORMAN	1	11		BROOK ROAD
* MORRIS SANDRA G	1	11		BROOK ROAD

NAME	P	HOUSE	APT	STREET
* MORRIS SARAH B	1	29	A	HIXSON FARM ROAD
* MORRIS SUSAN L	2	10		TAMARACK WAY
* MORRISON BARBARA L	3	9		WORCESTER ROAD
MORRISON CHERYL A	3	9		WORCESTER ROAD
* MORRISON DUNCAN A JR	3	9		WORCESTER ROAD
MORRISON KEVIN P	2	575		BAY ROAD
MORRISON PATRICIA A	2	575		BAY ROAD
MORSE DEAN C	4	66		NORWOOD STREET
* MORSE ETHEL C	3	111		MORSE STREET
* MORSE HAZEL D	1	22		NORTH MAIN STREET
* MORSE MARJORIE A	4	66		NORWOOD STREET
* MORSE RICHARD G	3	115		MORSE STREET
* MORSE ROBERT G JR	3	111		MORSE STREET
* MORSE WILBUR T	1	22		NORTH MAIN STREET
* MORSE WILBUR T JR	4	66		NORWOOD STREET
* MOSLEY GERALDINE E	4	62		SOUTH PLEASANT ST
* MOSLEY STEPHEN W	4	62		SOUTH PLEASANT ST
* MOSLEY WILLIAM J	4	62		SOUTH PLEASANT ST
MOSTOW DEBRA	2	9		LONGMEADOW LANE
* MOSTOW ELAINE B	3	16		AGAWAM ROAD
* MOSTOW ELINOR	2	9		LONGMEADOW LANE
* MOSTOW FRANK H	2	9		LONGMEADOW LANE
* MOSTOW SIDNEY S	3	16		AGAWAM ROAD
* MOSTOW SUSAN B	2	9		LONGMEADOW LANE
MOTEN DOROTHY	3	310		MANSFIELD STREET
MOTEN HENRY	3	310		MANSFIELD STREET
* MOTENKO BETH H	2	164		HAMPTON ROAD
MOTENKO HOWARD P	2	164		HAMPTON ROAD
* MOTENKO JEROME I	2	164		HAMPTON ROAD
* MOULDEN BEATRICE G	1	73		BILLINGS STREET
* MOULTON AUDREY M	1	147		BILLINGS STREET
MOVER ANNE	1	6	3	BAYBERRY DRIVE
MOVER SAMUEL	1	6	3	BAYBERRY DRIVE
MOYNIHAN GRACE A	3	31		BRADFORD AVENUE
MOYNIHAN STEPHEN	3	31	D	BRADFORD AVENUE
* MUCINSKAS BERTHA	3	56		BRADFORD AVENUE
* MUCINSKAS FRANK J	3	56		BRADFORD AVENUE
* MUDER DORIS TAYLOR	1	101		NORTH MAIN STREET
* MUDER PAUL L	1	101		NORTH MAIN STREET
MUELLER SKIP	4	21		LAUREL ROAD
* MUFFS LAUREN M	1	28		GAINES ROAD
* MUFFS MICHAEL L	1	28		GAINES ROAD
* MULCAHY BARBARA LOUISE	4	23		HIGH PLAIN STREET
* MULCAHY BRIAN P	4	23		HIGH PLAIN STREET
MULDOON JOHN	3	5		RAVEN LANE
* MULDOON JOHN	3	5		RAVEN LANE
MULDOON MICHAEL	3	5		RAVEN LANE
* MULDOON SUSAN M	3	5		RAVEN LANE
* MULDREW DAVID P	4	30		POLE PLAIN ROAD
* MULDREW STANLEY L	4	30		POLE PLAIN ROAD
MULLEN NANCY A	3	50		HAROLD STREET
* MURANO ANDREA	3	7		MARIE AVENUE
* MURANO FRANCIS	4	27		RHODES AVENUE
* MURANO MARGARET M	3	7		MARIE AVENUE
* MURANO RAFFAELLA	4	27		RHODES AVENUE
* MURANO RAYMOND E	3	7		MARIE AVENUE
MURGIA JACQELINE M R	3	62		BAREFOOT HILL ROAD
* MURGIA JAMES R	3	62		BAREFOOT HILL ROAD
* MURGIA SUSAN M R	3	62		BAREFOOT HILL ROAD
* MURNANE BRIAN	3	32		BEACH ROAD
MURNANE DONALD	3	32		BEACH ROAD
MURNANE PATRICIA	3	32		BEACH ROAD
* MURPHY ALBERT J	3	26		BRADFORD AVENUE
* MURPHY ANNE	1	5		ATLAS ROAD
* MURPHY BERNICE J	2	8		FRANKLIN ROAD
MURPHY BRIAN S	2	8		FRANKLIN ROAD
* MURPHY CHARLES J	1	55		BILLINGS STREET
* MURPHY ELEANOR G	4	25		VALLEY ROAD
* MURPHY FLORENCE C	1	29	D	HIXSON FARM ROAD
* MURPHY JEAN P	3	44		COLBURN DRIVE
* MURPHY JOHN F	4	9		NORWOOD STREET
* MURPHY JOHN J	2	22		LYNDON ROAD
* MURPHY JOHN P	4	165		SOUTH MAIN STREET
* MURPHY JOSEPH D	3	5		SUFFOLK ROAD
* MURPHY KATHERINE O	1	55		BILLINGS STREET
* MURPHY LISA	2	8		FRANKLIN ROAD
* MURPHY LOIS A	4	9		NORWOOD STREET
* MURPHY MARY C	1	86	U	NORTH MAIN STREET
* MURPHY MARY LEE	4	165		SOUTH MAIN STREET
* MURPHY MICHAEL J	3	109		EAST FOXBORO ST
* MURPHY NEAL G	3	44		COLBURN DRIVE
* MURPHY PATRICIA M	3	5		SUFFOLK ROAD
* MURPHY PETER J	1	55		BILLINGS STREET
* MURRAY DANIEL R	3	63	10	POND STREET
* MURRAY ELLEN A	4	50		DEPOT STREET
* MURRAY JANET M	4	50		DEPOT STREET
* MURRAY JOHN J	3	139		BEACH STREET
* MURRAY MARION L	2	44		MOUNTAIN STREET
MURRAY MARY T	3	139		BEACH STREET
* MURRAY MONA	1	12		SUMMER STREET
* MURRAY ROBERT F	3	384		EAST FOXBORO ST
* MURRAY RUTH M	3	384		EAST FOXBORO ST
* MURRAY STEVEN M	1	12		SUMMER STREET
MURRAY SUZANNE C	3	63	10	POND STREET
MUSTO DEBRA L	2	157		AMES STREET
MUSTO JOHN L JR	2	157		AMES STREET
* MYERS DONALD A	3	166		BEACH STREET
* MYERS ELLIOTT L	1	70		GLENDALE ROAD
* MYERS FAY F	1	70		GLENDALE ROAD
* MYERS MARCIA M	4	282		OLD POST ROAD
* MYERS MARIE I	4	282		OLD POST ROAD
MYERS ROBERTA R	1	70		GLENDALE ROAD
* MYERS SHELLEY	1	70		GLENDALE ROAD
* MYERSON SUSAN B	2	2		SHERWOOD CIRCLE
* NABI RHONA	3	33		COLBURN DRIVE
* NABI SALEH	3	33		COLBURN DRIVE
* NADLER BARBARA F	3	37		COLBURN DRIVE
NADLER JAY	3	37		COLBURN DRIVE
* NADLER SELIG A	3	37		COLBURN DRIVE
NAGEL CONRAD	1	1	1	BAYBERRY DRIVE
* NAGEL SADIE	1	1	1	BAYBERRY DRIVE
* NAGLIN BETSY	2	33		LONGMEADOW LANE
* NAGLIN SAUL	2	33		LONGMEADOW LANE
* NAGLIN SYLVIA	2	33		LONGMEADOW LANE
* NAGOBADS CAROL M	4	19		SANDY RIDGE CIRCLE
NAGOBADS GEORGE O	4	19		SANDY RIDGE CIRCLE
NAGOBADS LAUREN J	4	19		SANDY RIDGE CIRCLE
* NAGY BELA B	3	27		SUNSET DRIVE
* NAISULER ELLEN B	2	29		WEST RIDGE DRIVE
* NAISULER RICHARD A	2	29		WEST RIDGE DRIVE
* NAKHLA MUNIR	2	9		GANNETT TERRACE
NAKHLA YUSRIA	2	9		GANNETT TERRACE
* NAMYET SAUL	2	48		MOUNTAIN STREET
* NAMYET SYLVIA B	2	48		MOUNTAIN STREET
* NANCE DEBORAH S	1	30		CHERYL DRIVE
* NANCE GENE	1	30		CHERYL DRIVE

NAME	P	HOUSE	APT	STREET
* NANIS JEFFREY G	2	25		PAUL REVERE ROAD
* NANIS LUCILLE	2	25		PAUL REVERE ROAD
* NANIS MARSHALL R	2	25		PAUL REVERE ROAD
NANIS WENDY M	2	25		PAUL REVERE ROAD
NARDOZZI MARK	1	146		BILLINGS STREET
* NASCENZI KAREN M	1	14		COTTAGE STREET
NASCENZI LINDA	3	26		LEE ROAD
* NASCENZI MARIE L	3	26		LEE ROAD
* NASCENZI PAUL	3	26		LEE ROAD
* NASCENZI PAUL P	1	14		COTTAGE STREET
* NASH ESTELLE L	3	5		ESSEX ROAD
NASON IRA P	2	22		MALLARD DRIVE
* NASON LINDA	2	22		MALLARD DRIVE
* NASUTI ELAINE P	2	36		DEERFIELD ROAD
* NASUTI JOHN C	2	36		DEERFIELD ROAD
NATALE DENNIS	1	162		AMES STREET
NATALE DIANN F	1	162		AMES STREET
* NATANSOHN SAMUEL	2	5		BRIGGS POND WAY
* NATANSOHN SAUL	2	5		BRIGGS POND WAY
NATANSOHN SHARON F	2	5		BRIGGS POND WAY
* NATANSOHN SIDONIA	2	5		BRIGGS POND WAY
NATHAN CAROLE K	3	14		HAWK LANE
NATHAN STEPHEN C	3	14		HAWK LANE
* NATHANSON BARBARA	2	52		MOUNTAIN STREET
* NATHANSON ROBERT D	2	52		MOUNTAIN STREET
* NAUSEDA GEORGE P	4	61		CHESTNUT STREET
* NAUSEDA SANDRA B	4	61		CHESTNUT STREET
* NEAULT ANN-MARIE	2	74		EAST STREET
* NEAULT EUGENE E	2	74		EAST STREET
* NEAULT KATHERINE P	2	90		EAST STREET
* NEEDLE ELISE R F	3	19		EAGLE DRIVE
NEEDLE LAWRENCE F	3	19		EAGLE DRIVE
* NEEDLE RICHARD G	3	19		EAGLE DRIVE
NEILSON ANDREW	3	75		GARDEN STREET
NEILSON DAVID	3	75		GARDEN STREET
NEILSON ELINOR	1	13		HIGH STREET
* NEILSON JANET B	3	75		GARDEN STREET
* NEILSON KATHARINE B	3	75		GARDEN STREET
NEILSON LINDA	3	75		GARDEN STREET
* NEIMAN JOSEPH A	2	120		OAK HILL DRIVE
* NEIMAN ROSALIE E	2	120		OAK HILL DRIVE
* NELSON BRADFORD S	3	39		CONDOR ROAD
* NELSON CORA SUE	3	39		CONDOR ROAD
NELSON DANIEL	4	297		SOUTH MAIN STREET
* NELSON DAVID E	4	25		NORWOOD STREET
* NELSON DAVID G	2	9		WILSHIRE DRIVE
NELSON DAVID H	4	25		NORWOOD STREET
NELSON DAVID L	4	297		SOUTH MAIN STREET
NELSON DAWN	4	297		SOUTH MAIN STREET
NELSON DIANE	4	297		SOUTH MAIN STREET
NELSON DOLORES	4	297		SOUTH MAIN STREET
* NELSON EVELYN	1	6		HIGHLAND STREET
* NELSON JOAN M	3	46		GARDEN STREET
NELSON LAURENCE M	3	46		GARDEN STREET
* NELSON MARGARET E	4	25		NORWOOD STREET
* NELSON MARY C	2	9		WILSHIRE DRIVE
* NELSON MARY M	3	35		CONDOR ROAD
* NELSON MICHAEL P	3	46		GARDEN STREET
* NELSON MURIEL T	1	14		PLEASANT STREET
* NELSON ROBERT L	1	6		HIGHLAND STREET
NELSON SUSAN M	4	25		NORWOOD STREET
* NESSELLE DAVID R	2	53		ARBORO DRIVE
* NESSELLE GWENDOLYN ANN	2	53		ARBORO DRIVE
* NESSELLE ROBERT S	2	53		ARBORO DRIVE
* NESSELLE SHARON E	2	53		ARBORO DRIVE
* NEUMAN BARRY S	2	35		EISENHOWER DRIVE
* NEUMAN ELLEN B	2	35		EISENHOWER DRIVE
* NEWBERGER ARNOLD	2	6		LYNDON ROAD
* NEWBERGER MARION L	2	6		LYNDON ROAD
* NEWBERGER SEYMOUR I	2	6		LYNDON ROAD
* NEWCOMB ELIZABETH W	1	90		BROOK ROAD
* NEWCOMB SARAH	3	40		LAKEVIEW STREET
* NEWELL ADRIENNE T	4	19		MOOSE HILL PARKWAY
* NEWELL JOHN A	4	19		MOOSE HILL PARKWAY
* NEWELL MATTHEW S	4	19		MOOSE HILL PARKWAY
* NEWMAN ABRAHAM	3	17		MARIE AVENUE
NEWMAN ANDREW R	4	21		HAMPSHIRE AVENUE
* NEWMAN ARTHUR S	2	24		COUNTRY LANE
* NEWMAN BEATRICE	2	24		COUNTRY LANE
NEWMAN BEVERLY	3	36		NORFOLK PLACE
* NEWMAN DAVID	2	24		COUNTRY LANE
* NEWMAN DAVIDA ANN	1	175		BAY ROAD
* NEWMAN EMANUEL J	2	24		COUNTRY LANE
* NEWMAN JAMES	4	21		HAMPSHIRE AVENUE
* NEWMAN MARJORIE I	4	77		NORWOOD STREET
* NEWMAN MARTIN H	4	77		NORWOOD STREET
NEWMAN MYRTLE L	2	347		EAST STREET
NEWMAN NANCY	1	175		BAY ROAD
* NEWMAN WALTER M	1	175		BAY ROAD
* NEWTON DORRIS E	2	71		EAST STREET
NG BARBARA Y	3	420		MASSAPOAG AVENUE
NG GET LORRAINE	3	62		GARDEN STREET
NG GET YEE	3	62		GARDEN STREET
* NG PATRICIA T	3	62		GARDEN STREET
* NG STEVEN L C	3	420		MASSAPOAG AVENUE
* NICHOL JOHN P	3	4		LEE ROAD
* NICHOL LORETTA A	3	4		LEE ROAD
NICHOL ROBERT F	3	4		LEE ROAD
* NICHOLAS JOYCE	4	24		PINE ROAD
* NICHOLAS ROGER A	4	24		PINE ROAD
NICHOLS FREDERICK C	3	430		SOUTH MAIN STREET
NICHOLS JAMES	1	115		BILLINGS STREET
* NICHOLSON ALFRED J	3	41		LAKEVIEW STREET
* NICHOLSON FRANCIS X	4	9		MONTAUP ROAD
* NICHOLSON JULIA A	4	9		MONTAUP ROAD
* NICHOLSON LORRAINE I	3	41		LAKEVIEW STREET
NICHOLSON NANCY	3	41		LAKEVIEW STREET
* NICHOLSON PETER M	3	41		LAKEVIEW STREET
NICHOLSON RICHARD	3	41		LAKEVIEW STREET
* NICHOLSON WILLIAM P	3	41		LAKEVIEW STREET
NICKEL ELIZABETH	1	72		NORTH MAIN STREET
* NICKEL JOAN L	1	72		NORTH MAIN STREET
NICKEL SUZANNE M	1	72		NORTH MAIN STREET
NICKEL THOMAS	1	85	U	BILLINGS STREET
NICKEL THOMAS E	1	72		NORTH MAIN STREET
NICKEL WILLIAM	1	72		NORTH MAIN STREET
* NICKEL WILLIAM J	1	72		NORTH MAIN STREET
* NICKERSON HAZEL B	1	435		NORTH MAIN STREET
NICKERSON JAMES D	3	430		SOUTH MAIN STREET
* NICKINSON DAVID R	3	46		MANSFIELD STREET
* NICKINSON ESTA	3	46		MANSFIELD STREET
NIEDERBERGER HELEN	4	259		NORWOOD STREET
* NIELSON GERTRUDE B	1	15	D	HIXSON FARM ROAD
* NIERMAN ELAINE B	2	184		WILSHIRE DRIVE
* NIETHOLD CAMILLA J	4	299		SOUTH MAIN STREET
* NIETHOLD ELEANOR R	4	299		SOUTH MAIN STREET

NAME	P	HOUSE	APT	STREET
* NIETHOLD FREDERICK C	4	299		SOUTH MAIN STREET
NIETHOLD THERESA	3	7		EAST FOXBORO ST
* NIETHOLD VIRGINIA P	1	8		SUMMER STREET
* NIETHOLD WILLIAM L	1	8		SUMMER STREET
* NIMBERG MARJORY J	2	1		BRIGGS POND WAY
NIMBERG RICHARD	2	1		BRIGGS POND WAY
* NISSENBAUM MICHAEL	1	110		AMES STREET
* NISSENBAUM REGINA L	1	110		AMES STREET
* NITENSON MARILYN	4	29		WEST STREET
NITENSON STACEY	4	29		WEST STREET
* NITENSON-YOUNG JANIS	3	10		OLD WOLOMOLOPOAG
* NITISHIN ANNA	1	31	A	HIXSON FARM ROAD
* NITTEL MARK F	1	36		POND STREET
* NOAH HOWARD J	2	14		TALL TREE ROAD
* NOAH SONJA O	2	14		TALL TREE ROAD
* NOBLE MICHAEL C	3	2		SEMINOLE CIRCLE
* NOBLE PAMELA S	3	2		SEMINOLE CIRCLE
* NODDELL CAROLYN	1	44		DEBORAH SAMPSON ST
* NODDELL DOROTHY M	1	44		DEBORAH SAMPSON ST
* NODDELL HARRY	1	44		DEBORAH SAMPSON ST
* NODDELL LISA J	1	7		INDIAN LANE
* NODDELL MARCY T	1	7		INDIAN LANE
NODDELL MICHAEL D	1	7		INDIAN LANE
* NODDELL MORTON M	1	7		INDIAN LANE
* NOLAN NELLIE P	4	1		PINE STREET
NOLEN DENISE	3	25		MORSE STREET
NOLEN JOHN F	3	25		MORSE STREET
NOLLER LAWRENCE	2	61		WEST RIDGE DRIVE
* NOLLER MARVIN G	2	61		WEST RIDGE DRIVE
* NOLLER PHYLLIS A	2	61		WEST RIDGE DRIVE
NORDSTROM LYNN M	3	78		CEDAR STREET
* NORMAN ABBIE	4	10		MITCHELL STREET
* NORMAN MOLLY	2	9		CARBREY AVENUE
* NORMAN PAYSON S	2	9		CARBREY AVENUE
* NORRIS ADA E	2	16		PAUL REVERE ROAD
* NORRIS ALFRED M	2	16		PAUL REVERE ROAD
* NORRIS DAVID C	2	19		TAMARACK WAY
* NORRIS IRIS S	2	19		TAMARACK WAY
NORTON CAROL L	4	97		SOUTH PLEASANT ST
NORTON DEBORAH A	4	97		SOUTH PLEASANT ST
NORTON DOUGLAS R	4	97		SOUTH PLEASANT ST
* NORTON LORETTA F	4	97		SOUTH PLEASANT ST
* NORTON RICHARD E	4	97		SOUTH PLEASANT ST
* NORTON RICHARD W	4	97		SOUTH PLEASANT ST
* NOVACK DAVID	1	47	1	BAYBERRY DRIVE
NOVELLO ANTHONY P	1	20	U	COTTAGE STREET
NOVINS AMY B	1	74		BROOK ROAD
* NOVINS BENJAMIN L	1	74		BROOK ROAD
* NOVINS MARILYN P	1	74		BROOK ROAD
* NOVINSKY GAIL M	4	11		BLUEBERRY LANE
* NOVINSKY NORMAN	4	11		BLUEBERRY LANE
* NUSCHER MAUDE G	3	57		BEACH ROAD
* NUTTING FRANCES S	4	7		RIDGE ROAD
* OBENAUER MARJORIE A	4	259		NORWOOD STREET
OBER CATHERINE A	4	259		NORWOOD STREET
OBRIEN ARTHUR F	4	414		NORTH MAIN STREET
* OBRIEN BARBARA A	1	164		AMES STREET
* OBRIEN CAROL A	2	3		CARBREY AVENUE
OBRIEN COLUM J	4	421		SOUTH MAIN STREET
OBRIEN DERMOT P	4	421		SOUTH MAIN STREET
* OBRIEN DIANNE KENNEY	2	1481		BAY ROAD
OBRIEN ELIZABETH ANN	3	81		MANSFIELD STREET
* OBRIEN FRANCIS C	2	3		CARBREY AVENUE
OBRIEN GLEN F	4	26		ELLIOT STREET
OBRIEN HELEN A	4	414		NORTH MAIN STREET
* OBRIEN JAMES	3	81		MANSFIELD STREET
* OBRIEN JAMES J	3	81		MANSFIELD STREET
* OBRIEN JOHN F	4	28		EDGE HILL ROAD
OBRIEN KATHLEEN	4	421		SOUTH MAIN STREET
OBRIEN LAURA J	1	6		BROOK ROAD
* OBRIEN LORETTA S	4	21		EVERETT STREET
* OBRIEN LOUISE MARIE	4	28		EDGE HILL ROAD
OBRIEN MARGARET	3	81		MANSFIELD STREET
OBRIEN MARIE L	4	28		EDGE HILL ROAD
* OBRIEN NANCY	3	81		MANSFIELD STREET
* OBRIEN ROBERT J	1	164		AMES STREET
OBRIEN ROSEMARY L	4	26		ELLIOT STREET
OBRIEN SHARON	4	421		SOUTH MAIN STREET
* OBRIEN SYLVESTER J	4	259		NORWOOD STREET
OBRIEN TARA M	1	6		BROOK ROAD
* OBRIEN VINCENT P	2	1481		BAY ROAD
* OCONNELL DANIEL F	3	3		LEE ROAD
OCONNELL KERRY A	3	3		LEE ROAD
OCONNELL KRISTINE M	3	3		LEE ROAD
* OCONNELL MARGARET	3	3		LEE ROAD
OCONNOR GRACE	4	259		NORWOOD STREET
OCONNOR GRACE E	4	14		WALNUT STREET
* OCONNOR MICHELE H	4	60		CANTON STREET
* OCONNOR RICHARD D	4	60		CANTON STREET
* ODEA FRANCES M	1	25		ASHCROFT ROAD
* ODEA FRANCIS H	1	25		ASHCROFT ROAD
ODONNELL BLANCHE L	4	565		SOUTH MAIN STREET
* ODWYER MARY	3	400		MASSAPOAG AVENUE
* ODWYER MICHAEL T	3	400		MASSAPOAG AVENUE
OEILETTE THOMAS	1	14		HIGHLAND STREET
OFFRINGA BARBARA	3	90		CEDAR STREET
OFFRINGA GREGORY	3	90		CEDAR STREET
* OFSTEIN JANET	1	150		POND STREET
* OFSTEIN JOSEPH H	3	145		POND STREET
* OFSTEIN MARTIN E	1	150		POND STREET
* OGDEN EUGENIE E	1	79		BROOK ROAD
OGDEN RICHARD E	1	79		BROOK ROAD
* OGRADY MARY P	4	67		CHESTNUT STREET
* OGRADY PAULA M	1	28		BROOK ROAD
* OGRADY TERRENCE J	4	67		CHESTNUT STREET
* OLEARY INGEBORG	2	50		COUNTRY LANE
* OLEARY IRENE V	2	27		WILLIAMS ROAD
OLEARY KATHLEEN M	2	157		EAST STREET
* OLEARY MARGARET J	3	40		LAKEVIEW STREET
OLEARY PAUL D	2	157		EAST STREET
* OLEARY PAUL P	2	27		WILLIAMS ROAD
* OLEARY WINIFRED	3	40		LAKEVIEW STREET
* OLIVER CYNTHIA ANN	4	396A		MOOSE HILL STREET
* OLIVER HAROLD W III	1	74		BILLINGS STREET
* OLIVER JEAN V	1	74		BILLINGS STREET
* OLIVER MARGARET JANE	4	396A		MOOSE HILL STREET
* OLIVER RICHARD T	4	396A		MOOSE HILL STREET
* OLIVER RICHARD T JR	4	396A		MOOSE HILL STREET
OLIYNYK HELEN M	1	76		BROOK ROAD
OLIYNYK PETER G	1	76		BROOK ROAD
OLIYNYK PETER N	1	76		BROOK ROAD
OLIYNYK SHARI L	1	76		BROOK ROAD
* OLKEN CHARLOTTE	4	22		WALPOLE STREET
* OLKEN DAVID C	4	22		WALPOLE STREET
* OLKEN HELENE	3	14		SUNSET DRIVE
* OLKEN KENNETH A	3	14		SUNSET DRIVE

* VOTER

NAME	P	HOUSE	APT	STREET
* OLKEN MARK	1	27		COTTAGE STREET
* OLKEN PATRICIA R	1	27		COTTAGE STREET
* OLKEN SANDRA	4	22		WALPOLE STREET
* OLSEN CONSTANCE B	1	45		CREST ROAD WAY
* OLSEN LENORE	3	18		LAKEVIEW STREET
* OLSEN RAYMOND N	1	45		CREST ROAD WAY
* OMALLEY ANN M	4	75		MOOSE HILL PARKWAY
* OMALLEY JOHN R	4	75		MOOSE HILL PARKWAY
ONEIL GARY M	1	40		HIGHLAND STREET
* ONEILL DIANNE C	2	10		MASSAPOAG LANE
ONEILL KATHLEEN	2	10		MASSAPOAG LANE
ONEILL PATRICIA A	2	10		MASSAPOAG LANE
* ONYSKOW DAVID	1	15		HIGHLAND STREET
OOI KIM P	2	19		DEERFIELD ROAD
* OREHOTSKY RICHARD S	4	47		PINE GROVE AVENUE
* OREILLY EDWARD D	3	416		SOUTH MAIN STREET
* OREILLY EVELYN R	3	416		SOUTH MAIN STREET
OREL ELIZABETH	1	8		GLENVIEW ROAD
* OREL SANDRA M	1	8		GLENVIEW ROAD
* OREL WILLIAM	1	8		GLENVIEW ROAD
ORIEL FRANCES H	4	71		WALPOLE STREET
ORIEL MARVIN B	4	71		WALPOLE STREET
* ORINGER ALLEN E	4	6		ROBERTA ROAD
* ORINGER DOROTHEA B	4	6		ROBERTA ROAD
* ORKIN DOLORES G	2	66		BISHOP ROAD
* ORKIN DONALD J	2	66		BISHOP ROAD
ORKIN JEFFREY	2	66		BISHOP ROAD
* ORLANDELLA BONNIE D	4	24		MEADOW ROAD
* ORLECK GARY L	3	42		EAGLE DRIVE
* ORLECK RONNA	3	42		EAGLE DRIVE
* ORO IRMA H	4	21		POLE PLAIN ROAD
* ORR J GORDON	3	286		EAST FOXBORO ST
* ORR MARTHA L	3	286		EAST FOXBORO ST
* ORTON JAMES D	1	12		ROBS LANE
* ORTON SANDRA T	1	12		ROBS LANE
ORTON SCOTT	1	12		ROBS LANE
OSBORN HILLARY E	4	20		FRANCIS ROAD
OSBORN MELISSA S	4	20		FRANCIS ROAD
* OSBORN MOLLY B	4	20		FRANCIS ROAD
* OSBORNE CAROL A	1	374		EAST STREET
* OSBORNE GORDON BRADFORD	1	69		COTTAGE STREET
OSBORNE KATHLEEN M	1	69		COTTAGE STREET
* OSBORNE LYNNE M	1	28		MAPLE AVENUE
* OSGOOD DEREK J	1	2		ROBS LANE
* OSGOOD DEXTER H	1	2		ROBS LANE
* OSGOOD PATRICIA R	1	2		ROBS LANE
OSGOOD RANDALL D	1	2		ROBS LANE
* OSHEA EILEEN T	4	1		PLEASANT PARK ROAD
OSHEA IRENE C	3	15		CAPEN HILL ROAD
* OSHEA JOHN J	3	15		CAPEN HILL ROAD
* OSHEA MICHAEL A	4	1		PLEASANT PARK ROAD
* OSHRY DIANNE T	1	20		GREENWOOD ROAD
* OSHRY JOSEPH R	1	20		GREENWOOD ROAD
OSULLIVAN ADRIANA	4	6		MUSKET LANE
OSULLIVAN DEBORAH J	1	12		HIGHLAND STREET
OSULLIVAN MICHAEL P	1	12		HIGHLAND STREET
OSULLIVAN ROBERT A	4	6		MUSKET LANE
* OURA JEFFREY R	3	10		GROVE AVENUE
* OUTLAW BETTYE T	1	36		CHERYL DRIVE
* OUTLAW DARRELL L	1	36		CHERYL DRIVE
OUTLAW KATHY L	1	36		CHERYL DRIVE
* OVEN MARILYN	2	26		WILSHIRE DRIVE
* OVEN SEYMOUR	2	26		WILSHIRE DRIVE
OWEN ISABELLE	4	259		NORWOOD STREET
* PABIAN AUDREY HOPE	3	10		OSPREY ROAD
* PABIAN JAY M	3	10		OSPREY ROAD
PACE JOSEPH	4	7		DEDHAM STREET
PACE MICHAEL	4	7		DEDHAM STREET
PACE VELMA	4	7		DEDHAM STREET
PACINO FRANCES	3	29		OWL DRIVE
* PACINO LAWRENCE F JR	3	29		OWL DRIVE
* PACINO SUSAN C	3	29		OWL DRIVE
* PACKARD ALICE L	4	259		NORWOOD STREET
* PACKARD JAMES A	2	774		MOUNTAIN STREET
* PACKWOOD ELSA A	2	28		MARGARET ROAD
* PACKWOOD HARRY J	2	28		MARGARET ROAD
* PAGLIUCA JOSEPH C	4	16		BERKSHIRE AVENUE
* PAGLIUCA PATRICIA	4	16		BERKSHIRE AVENUE
* PALAN BEVERLY	4	5		MOOSE HILL STREET
* PALAN DAVID R	4	5		MOOSE HILL STREET
* PALAN SHERMAN E	4	5		MOOSE HILL STREET
* PALFRAMAN CLAUDIA C H	4	32		BULLARD STREET
PALFRAMAN HELGA M	4	32		BULLARD STREET
PALFRAMAN KARL G	4	32		BULLARD STREET
PALFRAMAN MICHAEL J	4	32		BULLARD STREET
* PALMIERI JOSEPH C	1	8	3	BAYBERRY DRIVE
* PALMIERI VICTORINE H	1	8	3	BAYBERRY DRIVE
PALMIN ALLA	4	11		SANDY RIDGE CIRCLE
PALMIN SIMYON	4	11		SANDY RIDGE CIRCLE
* PALTER ANN B	4	15		SANDY RIDGE CIRCLE
* PALTER LLOYD S	4	15		SANDY RIDGE CIRCLE
PAMIDIMUKKALA UMA	2	219		HAMPTON ROAD
PANAGACOS DEBORA K	4	2		FLINTLOCK ROAD
* PANTRIDGE MARK V	2	14		MASSAPOAG AVENUE
* PAPAMARGARITIS MARGARITIS	4	96		BULLARD STREET
PAPAMARGARITIS MARY	4	96		BULLARD STREET
PAPERNIK LAZAR	2	17		JEFFERSON AVENUE
PAPERNIK MARINA	2	17		JEFFERSON AVENUE
* PAPIA ALICE M	1	51		SUMMIT AVENUE
* PAPIA RONALD J	1	51		SUMMIT AVENUE
* PARADISE E ANN	4	46		CANTON STREET
* PARHAM MARC E	3	8		MARIE AVENUE
* PARILLA IMELDA K	4	349		SOUTH MAIN STREET
PARILLA MICHAEL	4	349		SOUTH MAIN STREET
* PARILLA ROBERT J	4	349		SOUTH MAIN STREET
* PARIS JEROME D	2	27		MOUNTAIN STREET
* PARIS JOEL F	2	27		MOUNTAIN STREET
* PARIS PEARL	2	27		MOUNTAIN STREET
* PARIS ROBERT S	2	27		MOUNTAIN STREET
* PARISEAU PAULA V	2	175		AMES STREET
* PARISEAU RICHARD	2	175		AMES STREET
* PARK BYIUNG JUN	3	745		MOUNTAIN STREET
PARK BYUNG W	1	6		MANNS HILL ROAD
* PARK CHUNGHI HONG	3	745		MOUNTAIN STREET
PARK KUSIL	1	6		MANNS HILL ROAD
PARK KYUNG HAK	3	745		MOUNTAIN STREET
* PARK LOUISE K	1	70		BELCHER STREET
* PARK STANLEY L	1	70		BELCHER STREET
* PARKER ALLEN	1	14		SUMMER STREET
PARKER AMANDA	3	8		LAKE AVENUE
* PARKER BARRY	1	14		SUMMER STREET
* PARKER DOROTHY ANN	3	320		MASSAPOAG AVENUE
* PARKER EILEEN K	2	77		BISHOP ROAD
* PARKER JANICE	1	14		SUMMER STREET
* PARKER JOAN E	3	8		LAKE AVENUE
PARKER JOHN M	3	320		MASSAPOAG AVENUE

NAME	P	HOUSE	APT	STREET
* PARKER JUDSON	3	320		MASSAPOAG AVENUE
* PARKER JUDSON H	4	126		UPLAND ROAD
* PARKER LINDA	2	10		SHERWOOD CIRCLE
* PARKER MADELENE E	3	11		BRADFORD AVENUE
* PARKER MARJORIE L	3	11		BRADFORD AVENUE
* PARKER MARTIN	3	8		LAKE AVENUE
* PARKER MARTIN	2	10		SHERWOOD CIRCLE
PARKER MAURA	4	126		UPLAND ROAD
* PARKER MORRIS	2	77		BISHOP ROAD
* PARKER RUTH M	4	126		UPLAND ROAD
PARKER SANDRA	1	14		SUMMER STREET
* PARKER SELMA E	1	14		SUMMER STREET
PARKER SHARON	2	77		BISHOP ROAD
PARKER STEPHEN	2	77		BISHOP ROAD
* PARLEE CARLTON A	2	38		LONGMEADOW LANE
* PARRINELLO ELEANOR M	2	189		EAST STREET
* PARRINELLO JOSEPH R	2	189		EAST STREET
* PARRINELLO ROSANNE M	2	189		EAST STREET
* PARRISH ARDETH L	1	343		BAY ROAD
* PARRISH DANA W	1	343		BAY ROAD
* PARRISH MILDRED M	1	355		BAY ROAD
* PARRISH ROBERT E	1	343		BAY ROAD
* PARRISH ROBERT E JR	1	343		BAY ROAD
* PARRY PAULINE A	1	30		WOODLAND STREET
* PARSLOE ALISMARIE ANNE	4	19		MAY STREET
PARSLOE CYNTHIA A	4	19		MAY STREET
PARSLOE MARK A	4	19		MAY STREET
* PARSLOE RICHARD F	4	19		MAY STREET
PARSLOE RICHARD F JR	4	19		MAY STREET
* PARSONS ALTHEA E	1	357		NORTH MAIN STREET
* PARSONS ANNE H	4	31		HAMPSHIRE AVENUE
* PARSONS CARLYLE S	4	31		HAMPSHIRE AVENUE
* PARSONS CHARLES R	1	357		NORTH MAIN STREET
* PARSONS DAVID I	4	31		HAMPSHIRE AVENUE
* PARSONS ELISA D	2	1333		BAY ROAD
* PARSONS FREDERICK P	2	1333		BAY ROAD
* PARSONS GLENN H III	4	42		UPLAND ROAD
* PARSONS LARRY F	2	1333		BAY ROAD
* PARSONS LISA A	2	1333		BAY ROAD
PARSONS SCOTT J	2	1333		BAY ROAD
PARSONS STEPHANIE	4	31		HAMPSHIRE AVENUE
PARSONS UNA	1	59		GLENDALE ROAD
* PARTAIN HUBERT L	4	4		BEAVER BROOK ROAD
* PARTAIN MARY A	4	4		BEAVER BROOK ROAD
PATEL DINESH K	2	242		HAMPTON ROAD
PATEL JYOTIKABEN N	2	1007		BAY ROAD
PATEL NAVINCHANDRA	2	1007		BAY ROAD
PATEL PRAVINA D	2	242		HAMPTON ROAD
PATSIOS ANGELOS	4	96		BULLARD STREET
PATSIOS CHRISTINA	4	96		BULLARD STREET
PATSIOS EVANGELIA	4	96		BULLARD STREET
PATSIOS LAZAROS	4	96		BULLARD STREET
* PATTEE ANNE K	3	20		MARIE AVENUE
PATTEN MARY ANNE C	2	1401		BAY ROAD
PATTEN PAUL	2	1401		BAY ROAD
PATTEN SAMUEL	2	1401		BAY ROAD
* PATTERSON CHARLES K	4	74		EDGE HILL ROAD
* PATTERSON ELAINE	2	5		WILLIAMS ROAD
* PATTERSON LORNA D	4	74		EDGE HILL ROAD
PATTERSON WILLIAM H	2	5		WILLIAMS ROAD
* PATTESON BRUCE H	3	28		LEE ROAD
* PATTESON ROSAMOND R F	3	28		LEE ROAD
* PAUL BONNIE	2	26		CHESSMAN DRIVE
* PAUL EDWARD V	4	440		NORTH MAIN STREET
* PAUL ELEANOR	4	440		NORTH MAIN STREET
* PAUL ETHEL S	4	133		SOUTH MAIN STREET
* PAUL JEFFREY	2	26		CHESSMAN DRIVE
* PAUL JILL L	2	20		MARGARET ROAD
PAUL JOSEPH F	4	440		NORTH MAIN STREET
PAUL LISA BETH	2	26		CHESSMAN DRIVE
* PAUL ROBERT C	4	133		SOUTH MAIN STREET
* PAVLAKIS LOIS J	2	5		PEACOCK HILL
* PAVLAKIS NANCY S	2	5		PEACOCK HILL
* PAVLAKIS PAUL	2	5		PEACOCK HILL
* PEARL BARBARA L	1	19		GABRIEL ROAD
* PEARL BERNARD M	1	19		GABRIEL ROAD
* PEARL LAUREN S	1	19		GABRIEL ROAD
* PEARL MARTIN B	2	43		SPRING LANE
* PEARL SHIRLEY B	2	43		SPRING LANE
* PEARLMAN HARRIETTE	2	231		EAST STREET
* PEARLMAN LAWRENCE	2	231		EAST STREET
* PEARLMUTTER ALVIN A	1	50		QUINCY STREET
* PEARLMUTTER BERNARD	1	50		QUINCY STREET
* PEARLMUTTER GARY	1	50		QUINCY STREET
* PEARLMUTTER MARK D	1	50		QUINCY STREET
* PEARLMUTTER RUTH F	1	50		QUINCY STREET
* PEARLMUTTER SANDRA B	1	50		QUINCY STREET
* PEARLSTEIN BURTON A	1	10		ATLAS ROAD
PEARLSTEIN LAURA	1	10		ATLAS ROAD
* PEARSON FANNIE L	4	11		PHEASANT WOOD ROAD
* PEARSON ROBERT P	4	11		PHEASANT WOOD ROAD
* PECK BARBARA A	3	40		GUNHOUSE STREET
* PECK CAROL	3	40		GUNHOUSE STREET
* PECK EDWARD H	3	40		GUNHOUSE STREET
* PECK GLEN H	3	219		MASSAPOAG AVENUE
* PECK KATHERINE J	1	58		SUMMIT AVENUE
PECK MARJORIE H	4	28		WALNUT STREET
* PECK NANCY J	4	28		WALNUT STREET
* PECK WAYNE H	1	58		SUMMIT AVENUE
* PECKHAM JEANNE L	3	666		SOUTH MAIN STREET
* PECKHAM JOEL B	3	666		SOUTH MAIN STREET
* PELIZZON RUTH	1	191		BAY ROAD
* PELIZZON SHEILA M	1	191		BAY ROAD
* PELLETZ LESLIE G	3	9		RAVEN LANE
* PELLETZ SANDRA D	3	9		RAVEN LANE
* PELTIER DEBORAH A	1	13		DEHART AVENUE
* PELTIER MARGUERITE C	1	13		DEHART AVENUE
* PELTIER MARY DAMON	1	13		DEHART AVENUE
PELTON DOUGLAS	3	154		EAST FOXBORO ST
* PELTON DWIGHT R	3	154		EAST FOXBORO ST
* PELTON JEANNE	3	154		EAST FOXBORO ST
PELTON RAND M	3	154		EAST FOXBORO ST
PELTON THOMAS	3	154		EAST FOXBORO ST
* PELTZ BENJAMIN	1	11		FISHER ROAD
* PELTZ JUDITH I	1	11		FISHER ROAD
PENDLETON JOANNE	3	76		CEDAR STREET
PENDLETON RALPH G	3	76		CEDAR STREET
PENN JASON J	2	201		WILSHIRE DRIVE
* PENN LISA J	2	201		WILSHIRE DRIVE
* PENSYL ERNEST P	2	555		BAY ROAD
* PERETSKY GERTRUDE	1	21	3	BAYBERRY DRIVE
* PERETSKY STEVEN	1	21	3	BAYBERRY DRIVE
PEREZ GONZALO	2	2		WILSHIRE DRIVE
PEREZ GRACIELA	2	2		WILSHIRE DRIVE
* PERLIN JANET K	4	25		STATION STREET
* PERLIN MIRIAM	2	23		EAST STREET

* VOTER

NAME	P	HOUSE	APT	STREET
* PERLIN NEIL S	4	25		STATION STREET
* PERLIN WILBUR	2	23		EAST STREET
* PERLMUTTER JOSEPH	2	21		EAST STREET
* PERLOFF RITA	4	356		NORWOOD STREET
PERLOV ANATOLY	3	6		LAKEVIEW STREET
PERLOV NELLY	3	6		LAKEVIEW STREET
PERRIN-ESCOBAR JEANNE	4	48		RICHARDS AVENUE
PERRY CLARENCE	3	47	107	POND STREET
PERRY FRANK	4	259		NORWOOD STREET
* PERRY GEORGE W JR	1	18		POND VIEW CIRCLE
* PERRY JULIAN F	4	22		FOREST ROAD
* PERRY LINDA J	1	13		HIGH STREET
* PERRY MARIE V	1	18		POND VIEW CIRCLE
* PERRY MARION M	4	22		FOREST ROAD
* PERRY NANCY J	4	30		CHESTNUT STREET
PERRY RANDALL	3	47	107	POND STREET
PERRY SEAN	3	47	107	POND STREET
* PERRY WILLIAM T	4	30		CHESTNUT STREET
PETERS DIANNE C	3	105		BEACH STREET
PETERS GEOFFREY	3	105		BEACH STREET
PETERS LYNN K	3	12		LEE ROAD
PETERSEN ROBERTA A	3	212		SOUTH MAIN STREET
PETERSON DAVID M	3	212		SOUTH MAIN STREET
PETERSON ROBERTA L	3	212		SOUTH MAIN STREET
PETERSON WILLIAM E	3	212		SOUTH MAIN STREET
* PETKUN RONALD	1	22		DEHART AVENUE
* PETKUN SUSAN	1	22		DEHART AVENUE
* PETROSKY ARNOLD J	4	5		RHODES AVENUE
* PETROSKY JOSEPH	4	5		RHODES AVENUE
* PETROSKY SHIRLEY ETHELYN	4	5		RHODES AVENUE
* PETRUCCI RUTH C	1	25		WINSLOW ROAD
PETRUCCI SALVATORE	1	25		WINSLOW ROAD
PETTOGRASSO HELGA M	3	316		MASSAPOAG AVENUE
* PETTOGRASSO MICHAEL A	3	316		MASSAPOAG AVENUE
* PETZE DIANE E	3	124		SOUTH MAIN STREET
* PETZE DONNA M	3	124		SOUTH MAIN STREET
* PETZE THOMAS H	3	124		SOUTH MAIN STREET
* PETZE THOMAS R	3	124		SOUTH MAIN STREET
PEZZANO ANTHONY J JR	2	10		VIOLET CIRCLE
* PEZZANO AUGUSTA R	2	10		VIOLET CIRCLE
PFEIFFER ALBERT	3	291		MOUNTAIN STREET
* PHELPS DORIS E	3	6		CEDAR PARK ROAD
PHILLIPS BERRY W	2	2		EAST STREET
PHILLIPS JERRY R	4	235		MOOSE HILL PARKWAY
* PHILLIPS JOHN F	4	396	B	MOOSE HILL STREET
* PHILLIPS JUDITH	4	396	B	MOOSE HILL STREET
PHILLIPS JUDITH	1	156		AMES STREET
PHILLIPS JUDITH L	2	2		EAST STREET
* PHILLIPS ROBIN	1	8		DEBORAH SAMPSON ST
* PHILLIPS RODNEY L	1	8		DEBORAH SAMPSON ST
PHILLIPS WALTER H	3	69	7	POND STREET
PHOTOPOULOS DEMETRIOUS	4	10		POLE PLAIN ROAD
PHOTOPOULOS MARY	4	10		POLE PLAIN ROAD
PICKARD DALE E	2	54		MOUNTAIN STREET
PICKARD DAVID K	2	54		MOUNTAIN STREET
* PICKERING BRIAN W	3	11		CHASE DRIVE
* PICKERING DONNA M	3	11		CHASE DRIVE
* PICKERING IRVING B	3	250		LAKEVIEW STREET
* PICKERING MARY J	3	250		LAKEVIEW STREET
* PIERCE ASTRID LYDIA C	1	7	D	HIXSON FARM ROAD
* PIERCE LINDA L	2	1959		BAY ROAD
* PIERCE MICHAEL D	2	1959		BAY ROAD
* PILSON WILLIAM	4	31		HIGH PLAIN STREET
* PINKOVITZ JACOB	2	6		MARGARET ROAD
* PINKOVITZ ROSANNE	2	6		MARGARET ROAD
* PINNICK LOMETOR B	1	29		GABRIEL ROAD
* PINNICK MILTON	1	29		GABRIEL ROAD
* PINTO ANN M	2	234		HAMPTON ROAD
PINTO FRANK	2	234		HAMPTON ROAD
* PIONA ALBERT M	3	31		CLARKE COURT
* PIONA CAROL T	3	31		CLARKE COURT
PIONA CHARLES J	3	31		CLARKE COURT
PIPES JUNE B	2	59		WHIPPORWILL ROAD
PIRAS MARIE A	3	19		EAGLE DRIVE
PIRRETAS MARGARITA	2	165		HAMPTON ROAD
* PITCHELL JACK S	3	87		LAKEVIEW STREET
* PITCHELL ROBERTA E	3	87		LAKEVIEW STREET
* PITT ALICE M	1	36		PLEASANT STREET
* PITT EARLE W	1	36		PLEASANT STREET
PITT MARGARET FRANCES	1	36		PLEASANT STREET
PITTS DANIEL J	2	19		MARGARET ROAD
PITTS VIRGINIA M	2	19		MARGARET ROAD
* PLATANIA EILEEN	4	145		MASKWONICUT STREET
* PLATZMAN BARNEY Z	2	1157		BAY ROAD
* PLATZMAN JEAN R	2	1157		BAY ROAD
* PLATZMAN MARCY A	2	1157		BAY ROAD
PLEW REBECKA E	1	1		SUMMER STREET
* PLISKIN BARBARA D	2	2		SPRUCE WAY
* PLISKIN HAROLD M	3	24		ESSEX ROAD
* PLISKIN LARRY V	3	24		ESSEX ROAD
* PLISKIN NATALIE E	3	24		ESSEX ROAD
* PLISKIN RICHARD G	2	2		SPRUCE WAY
* PLISKIN ROSE R	1	15	B	HIXSON FARM ROAD
* PLONSKY ALAN B	3	31		ESSEX ROAD
* PLONSKY FRANCES	1	9	B	HIXSON FARM ROAD
* PLONSKY LYNDA L	3	31		ESSEX ROAD
* PLONSKY MIRIAM R	4	335		SOUTH MAIN STREET
* PLONSKY SAMUEL A	4	335		SOUTH MAIN STREET
PLOSZAJ FAITH	3	4		FALCON ROAD
PLOSZAJ STEPHEN	3	4		FALCON ROAD
* PLOTNER GEORGE H	1	8		GABRIEL ROAD
* PLOTNICK ELYSE	4	17		WEST STREET
* PLOTNICK FRANK R	1	32	2	BAYBERRY DRIVE
* PLOTNICK HARRIET	1	32	2	BAYBERRY DRIVE
* PLOTNICK STEPHEN L	4	17		WEST STREET
* POCKRISS LOUIS	1	32	4	BAYBERRY DRIVE
* POCKRISS ROSE	1	32	4	BAYBERRY DRIVE
* POIRIER DOROTHY C	4	20		SOUTH WALPOLE ST
* POISSON BETH C	1	120	A	POND STREET
* POKORSKI MARIE CELESTE	1	16		DEHART AVENUE
POKORSKI STEVE M	4	48		BULLARD STREET
POKOTILO LEIF	3	1		BEACH ROAD
POLAND JOHN	2	2131		BAY ROAD
POLICOW ELLEN M	2	203		HAMPTON ROAD
POLICOW NEIL D	2	203		HAMPTON ROAD
* POLIKOFF STEVEN J	1	44		CHERYL DRIVE
* POLIKOFF SUSAN F	1	44		CHERYL DRIVE
POLIMER JANE G	4	20		ROBERTA ROAD
* POLIMER MICHAEL I	4	20		ROBERTA ROAD
POLINSKY AIDA	3	46		EAGLE DRIVE
* POLITO JAMES A	1	98		GLENDALE ROAD
* POLITO JOANNE I	1	98		GLENDALE ROAD
* POLIVY DAVID F	3	4		OSPREY ROAD
* POLIVY LAURIE H	3	4		OSPREY ROAD
* POLLACK BERTRAND	4	4		FRANCIS ROAD
* POLLACK IRIS P	4	4		FRANCIS ROAD

* VOTER

NAME	P	HOUSE	APT	STREET
* POLLACK SUSAN B	4	4		FRANCIS ROAD
* POLLARD ETHEL	1	86	86U	NORTH MAIN STREET
* POLONSKY BARBARA	4	35		HAMPSHIRE AVENUE
* POLONSKY GRAHAM	4	35		HAMPSHIRE AVENUE
* POLS LIBBY G	1	25	B	HIXSON FARM ROAD
POMERANTZ BRENDA S	2	3		PAUL REVERE ROAD
* POMERANTZ GERALD S	2	3		PAUL REVERE ROAD
POMERANTZ GLENN D	2	3		PAUL REVERE ROAD
* POMERANTZ OLGA	2	3		PAUL REVERE ROAD
* POND ANTHONY J	4	172		NORTH MAIN STREET
* POND DONNA J	1	17		ROBS LANE
* POND FRANKLIN S	1	17		ROBS LANE
* POND SHARON R	4	172		NORTH MAIN STREET
* PONN FRIEDA	3	6		GORWIN DRIVE
* PONN PHILIP A	3	6		GORWIN DRIVE
* PONN UZIEL	3	6		GORWIN DRIVE
* POURVU FLORENCE	2	16		LINCOLN ROAD
* POORVU GEORGE	2	16		LINCOLN ROAD
* POPKIN ELISE F	3	1		HAWK LANE
* POPKIN JAMES DONALD	3	1		HAWK LANE
* PORDER BETTY J	2	39		DEERFIELD ROAD
* PORDER CAROL A	2	39		DEERFIELD ROAD
* PORDER LEE H	2	39		DEERFIELD ROAD
PORTER BRUCE I	1	7		ROBS LANE
* PORTER EVELYN G	1	7		ROBS LANE
* PORTER FRANK R	4	257		SOUTH WALPOLE ST
* PORTER JOSLYN L	1	7		ROBS LANE
* PORTER KEVIN	1	7		ROBS LANE
* PORTER KRISTINE C	4	257		SOUTH WALPOLE ST
* PORTIN GERTRUDE J	1	37	4	BAYBERRY DRIVE
* PORTMAN IDA	4	7		GRANT CIRCLE
* PORTMAN JACOB	4	7		GRANT CIRCLE
* PORTNOY INA M	1	8		GREENWOOD ROAD
* PORTNOY JOHN A	1	8		GREENWOOD ROAD
PORZIO ROBERT	4	21		EVERETT STREET
* POSNER ANNETTE E	2	26		HAMPTON ROAD
POSNER EVELYN	1	1	4	BAYBERRY DRIVE
* POSNER FREDERICK H	2	26		HAMPTON ROAD
* POST BETTY J	1	30		CREST ROAD
* POST IRVING R	1	30		CREST ROAD
POST JANICE	1	24		DEBORAH SAMPSON ST
POST JOHN	1	24		DEBORAH SAMPSON ST
* POST LOUIS A	1	24		DEBORAH SAMPSON ST
* POST MARY A	1	24		DEBORAH SAMPSON ST
* POST RITA J	1	24		DEBORAH SAMPSON ST
* POST ROBERT L	1	24		DEBORAH SAMPSON ST
* POTTER BLAINE	3	22		OSPREY ROAD
* POTTER DOROTHY ANN	4	30		WALPOLE STREET
* POTTER JANE E	3	22		OSPREY ROAD
* POTTER KENNETH D JR	4	30		WALPOLE STREET
* POWDERLY DANIEL H	3	20		CLARKE STREET
* POWDERLY MARY J	3	20		CLARKE STREET
* POWDERLY MARY J	3	20		CLARKE STREET
* POWDERLY RICHARD	3	20		CLARKE STREET
* POWELL BRADFORD W	1	17		HIGH STREET
POWELL BURGESS	1	17		HIGH STREET
* POWELL CYNTHIA K	1	84		COTTAGE STREET
* POWELL DAVID L	1	84		COTTAGE STREET
* POWELL RAYMOND G	1	84		COTTAGE STREET
* POWELL RICHARD	1	84		COTTAGE STREET
POWELL ROBERT S	1	84		COTTAGE STREET
* POWELL STELLA	1	17		HIGH STREET
* POWELL STEPHEN D	1	17		HIGH STREET
POWERS ALBERT V JR	4	168		DEPOT STREET
* POWERS ANNA H	3	308		MASSAPOAG AVENUE
* POWERS EMILY F	1	20		MASKWONICUT STREET
POWERS JAMES W	3	66		EAST FOXBORO ST
POWERS LINDA	2	29		EAST STREET
* POWERS LORRAINE	3	66		EAST FOXBORO ST
POWERS MARCIA E	4	27		FRANCIS ROAD
* POWERS MARK J	1	20		MASKWONICUT STREET
POWERS MAUREEN T	4	168		DEPOT STREET
POWERS MAY	1	375		NORTH MAIN STREET
* POWERS PAULINE M	3	66		EAST FOXBORO ST
* POWERS ROBERT N	3	308		MASSAPOAG AVENUE
POWERS ROBERT R	4	27		FRANCIS ROAD
POWERS WILLIAM E	2	29		EAST STREET
* POZNER BARBARA JOY	2	9		MARCUS ROAD
* POZNER GARY A	2	9		MARCUS ROAD
* POZNER HERBERT M	2	9		MARCUS ROAD
* PRAGER NANCY B	4	3		JAMES ROAD
* PRAGER WILLIAM D	4	3		JAMES ROAD
* PRANSKY JOANNE	2	100		MASSAPOAG AVENUE
* PRANSKY KERMIT	2	100		MASSAPOAG AVENUE
* PRANSKY SHIRLEY H	2	100		MASSAPOAG AVENUE
* PRATT CAROL S	4	247		EDGE HILL ROAD
PRATT CYNTHIA	3	10		HAROLD STREET
* PRATT GEORGE F	3	773		MOUNTAIN STREET
* PRATT MARILYN J	3	1		FOXFIRE DRIVE
PRATT MICHAEL D	3	1		FOXFIRE DRIVE
PRATT MICHELE A	3	1		FOXFIRE DRIVE
* PRATT MONICA J	3	1		FOXFIRE DRIVE
PRATT PAMELA J	4	247		EDGE HILL ROAD
* PRATT PAUL M	3	10		HAROLD STREET
* PRATT ROLAND J JR	3	1		FOXFIRE DRIVE
* PRATT RUTH	3	10		HAROLD STREET
* PRATT SIDNEY M	4	247		EDGE HILL ROAD
* PRATT STEPHEN M	3	1		FOXFIRE DRIVE
* PRESANT CAROL KAHN	4	4		LEO ROAD
* PRESANT MICHAEL L	4	4		LEO ROAD
* PRESCOTT GLADYS H	4	4		SYLVAN ROAD
* PRESS BERNARD	3	50		BRADFORD AVENUE
* PRESS HARRIET M	3	412		MASSAPOAG AVENUE
* PRESS ISABELLE B	3	19		MIDDLESEX ROAD
* PRESS KARLEEN	3	50		BRADFORD AVENUE
* PRESS MAURICE	3	19		MIDDLESEX ROAD
* PRESS MEYER	3	412		MASSAPOAG AVENUE
* PRESS WENDY L	3	412		MASSAPOAG AVENUE
* PRICE ELIZABETH L	4	36		UPLAND ROAD
* PRICE MARJORIE S	2	7		QUEENS CIRCLE
* PRICE ROBERT A	4	36		UPLAND ROAD
* PRICE RONALD M	2	7		QUEENS CIRCLE
* PRICE RUTH	2	9		LEONARD ROAD
* PRICE WILLIAM C	4	36		UPLAND ROAD
* PRIMACK MARSHA S	3	15		PIONEER CIRCLE
* PRIMACK STEVEN A	3	15		PIONEER CIRCLE
* PRITZKER ROGER D	3	11		LAKEVIEW STREET
PRITZKER RUTH	2	28		KENNEDY ROAD
* PROSACK LEONARD J	4	48		WALPOLE STREET
* PROSACK MARIETTA	4	48		WALPOLE STREET
* PRUETT JOHN J	1	61		BAY ROAD
* PRUETT OLIVE	1	61		BAY ROAD
* PRYBUTOK DOROTHY	3	11		CONDOR ROAD
* PRYCE KAREN N	3	51		ESSEX ROAD
* PRYCE MAVIS E	3	51		ESSEX ROAD
* PUGH ALAN M	2	28		PAUL REVERE ROAD

NAME	P	HOUSE	APT	STREET
* PUGH SHARLA	2	28		PAUL REVERE ROAD
* PULTMAN DEBRA S	3	25		BRADFORD AVENUE
* PULTMAN WAYNE	3	25		BRADFORD AVENUE
PUPKIN MORDECHAY D	2	10		PEACOCK HILL
PUPKIN NATALIE L	2	10		PEACOCK HILL
* PURDY MARY K	4	47		NORWOOD STREET
* PURDY VERNA JOYCE	4	136		UPLAND ROAD
* PURITZ BARBARA A	4	11		BLUFF HEAD ROAD
* PURITZ BENJAMIN E	4	11		BLUFF HEAD ROAD
* PURPLE ANNE M	2	49		LYNDON ROAD
* PURPLE WILLIAM C	2	49		LYNDON ROAD
* PUTNAM ELEANOR P	1	31		MAPLE AVENUE
* QUEELEY DORIS S	3	178		MORSE STREET
QUEELEY PHILIP	3	178		MORSE STREET
* QUEELEY THOMAS W	3	178		MORSE STREET
* QUENZEL BRYAN	2	104		MASSAPOAG AVENUE
* QUENZEL ERIK	2	104		MASSAPOAG AVENUE
* QUENZEL KEITH	2	104		MASSAPOAG AVENUE
* QUENZEL MARK	2	104		MASSAPOAG AVENUE
* QUENZEL PATRICIA	2	104		MASSAPOAG AVENUE
* QUIMBY ANN S	4	101		MASKWONICUT STREET
QUIMBY WOODROW G	4	101		MASKWONICUT STREET
* QUIN THOMAS G	1	17		SCHOOL STREET
* QUINLAN KATHLEEN A	3	8		MARIE AVENUE
* QUINN ESTHER F	4	95		SOUTH MAIN STREET
* QUINN JOSEPHINE S	1	160		AMES STREET
* QUINN TERESA M	4	280		NORTH MAIN STREET
QUIRK CORNELIUS	1	16	4	POND STREET
QUIRK VINCENT	1	16	4	POND STREET
* RABATSKY EDWARD D	2	21		BISHOP ROAD
* RABATSKY KAREN L	2	21		BISHOP ROAD
* RABATSKY MARCIA B	2	21		BISHOP ROAD
* RABATSKY PATRICIA LYNNE	2	57		WEST RIDGE DRIVE
* RABATSKY RICHARD	2	57		WEST RIDGE DRIVE
RABATSKY WENDY S	2	21		BISHOP ROAD
* RABB MARTIN	2	76		OAK HILL DRIVE
RABB MICHAEL S	2	76		OAK HILL DRIVE
* RABB RITA	2	76		OAK HILL DRIVE
* RABB TERI M	2	76		OAK HILL DRIVE
* RABIDOU MARY B	1	27		GLENDALE ROAD
RABINOVITZ BELLA N	3	34		LIVINGSTON ROAD
* RABINOVITZ FRANK	3	34		LIVINGSTON ROAD
* RABINOVITZ HARVEY	1	14		DEHART AVENUE
* RABINOVITZ MAE S	4	26		SANDY RIDGE CIRCLE
RABINOVITZ RONALD P	4	26		SANDY RIDGE CIRCLE
* RABINOVITZ STEPHEN G	1	93		BILLINGS STREET
* RABINOVITZ SUSAN	1	14		DEHART AVENUE
* RABINOVITZ SUSAN B	1	93		BILLINGS STREET
RADDING RINA	2	9		MADISON AVENUE
* RADDING ROBERT M	2	9		MADISON AVENUE
* RADONSKY SAHRA R	1	149		BROOK ROAD
* RADONSKY STUART M	1	149		BROOK ROAD
* RAEDER MARGARET P	3	224		SOUTH MAIN STREET
* RAEDER PRISCILLA G	3	224		SOUTH MAIN STREET
* RAFFELSON BONNIE K	4	9		ROBERTA ROAD
* RAFFELSON INA S	4	9		ROBERTA ROAD
* RAFFERTY KAREN	3	284		EAST FOXBORO ST
RAFFERTY KEVIN V	4	150		SOUTH WALPOLE ST
* RAFFERTY WILLIAM J	3	284		EAST FOXBORO ST
RAGAZZO DONNA M	4	1		BLAIR CIRCLE
RAGAZZO JOHN R	4	1		BLAIR CIRCLE
* RAHWAN MICHAEL J	2	2		MARSAN LANE
* RAHWAN SANDRA M	2	2		MARSAN LANE
* RAIDER EDWARD H	4	5		MONTAUP ROAD
* RAIDER MARTHA	3	52		HAROLD STREET
* RAIDER PHYLLIS D	4	5		MONTAUP ROAD
* RAIFMAN STUART M	3	14		BAREFOOT HILL ROAD
* RAIFMAN WENDY	3	14		BAREFOOT HILL ROAD
RAMPI GERALD C	2	2151		BAY ROAD
RAMPI JANE S	2	2151		BAY ROAD
* RAMSAY ANITA	4	302		OLD POST ROAD
RAMSTEAD CAROL	2	40		SPRING LANE
RANDALL CALVIN	3	432		MASSAPOAG AVENUE
* RANDS MARYLYN	3	71		BEACH STREET
* RANERO CONCEPCION I	1	39	1	BAYBERRY DRIVE
RANGARAJAN GREETHA	3	2		PEQUOT ROAD
RANGARAJAN RAGHAVAN	3	2		PEQUOT ROAD
* RANKIN HOWARD M	2	16		PARTRIDGE HILL
* RANKIN MAXINE F	2	16		PARTRIDGE HILL
RANLETT FRANCES	1	144		AMES STREET
RANLETT JAMES	1	144		AMES STREET
RAO PAMIDIMUKKALA	2	219		HAMPTON ROAD
* RAPAPORT IRENE RUTH	2	7		CARBREY AVENUE
* RAPAPORT RONALD J	2	7		CARBREY AVENUE
* RAPP FRED	2	10		HICKORY WAY
RAPP MARGIE T	2	10		HICKORY WAY
* RAPP RUTH E	2	10		HICKORY WAY
* RAPPAPORT ANNA G	3	266		MASSAPOAG AVENUE
* RAPPAPORT SAUL	3	266		MASSAPOAG AVENUE
RASHKOVSKY MICHAEL	2	9		LINCOLN ROAD
RASHKOVSKY ZHAUUA	2	9		LINCOLN ROAD
* RATHJEN ELLEN V	4	170		MASKWONICUT STREET
* RATNER ELLEN C	2	12		GANNETT TERRACE
* RATNER MICHAEL HOWARD	2	12		GANNETT TERRACE
* RATNER SHIRLEY	2	12		GANNETT TERRACE
* RATNER STANLEY	2	12		GANNETT TERRACE
* RATTET EMILY B	1	176	1	POND STREET
* RAU MARY J	4	6		PLEASANT PARK ROAD
* RAU WILLIAM L	4	6		PLEASANT PARK ROAD
* RAUSCHENBACH FRANK A	3	254		MANSFIELD STREET
* RAUSCHENBACH RUTH D	3	254		MANSFIELD STREET
* RAVITZ BEVERLY	2	61		OAK HILL DRIVE
RAVITZ ELLEN	2	61		OAK HILL DRIVE
* RAVITZ ISAAC	2	61		OAK HILL DRIVE
RAVITZ TERRI	2	61		OAK HILL DRIVE
* RAY ARLENE D	4	28		POLE PLAIN ROAD
RAY CLARE M	1	13		HIGH STREET
RAY KALYAN K	4	7		WEST STREET
RAY LINA	4	7		WEST STREET
* RAY ROBIN EDWIN	4	28		POLE PLAIN ROAD
* READE GEORGE A	1	31		BROOK ROAD
* READE LOUANDA J	1	31		BROOK ROAD
* REASONER ELAINE	2	50		MASSAPOAG AVENUE
REASONER JOSEPH G	2	50		MASSAPOAG AVENUE
* REBELLO CAROL A	4	8		GRANT CIRCLE
* REBELLO EDNA A	4	8		GRANT CIRCLE
* REBELLO NELSON	4	8		GRANT CIRCLE
* RECCHIA THERESA J	2	44		LYNDON ROAD
REDDICK GLEN F	1	23		PLEASANT STREET
* REDDICK GRETHE F	1	23		PLEASANT STREET
* REDDICK WALTER B	1	23		PLEASANT STREET
* REDDICK WESLEY R	1	23		PLEASANT STREET
REDDY CHITRA	4	339		SOUTH MAIN STREET
REDDY RAGHURAM P	4	239		SOUTH MAIN STREET
REDDY SRINIVAS P	4	339		SOUTH MAIN STREET
* REDMOND JOHN A	4	9		MOOSE HILL PARKWAY

NAME	P	HOUSE	APT	STREET
* REDMOND KYLE J	4	9		MOOSE HILL PARKWAY
* REDMOND NANCY D	4	9		MOOSE HILL PARKWAY
REED FLORA	3	38		GARDEN STREET
* REED JOHN M	2	48		WILSHIRE DRIVE
* REED LOIS P	2	2415		BAY ROAD
* REED ROBERT S	2	2415		BAY ROAD
REED WILLIAM D	3	38		GARDEN STREET
* REEVE ESTHER M	3	66		SOUTH MAIN STREET
* REEVE WALTER L	3	66		SOUTH MAIN STREET
REICHENBERG JR CLAYTON A	1	124		NORTH MAIN STREET
REICHERT DOUGLAS J	4	53		BLAIR CIRCLE
REICHERT LINDA L	4	53		BLAIR CIRCLE
* REICHMAN DAVID M	4	24		OAKLAND ROAD
* REICHMAN ELIZABETH	4	24		OAKLAND ROAD
* REID ARTHUR R	4	6		MAY STREET
REID KEVIN P	4	6		MAY STREET
* REID PAMELA B	4	6		MAY STREET
* REID SHARON	4	54		RICHARDS AVENUE
* REID THELMA L	4	6		MAY STREET
* REILLEY DENNEN	1	57		BROOK ROAD
* REILLEY MARGARET R	1	57		BROOK ROAD
* REILLY EVELYN F	2	133		AMES STREET
* REILLY ROBERT K	2	133		AMES STREET
* REINA DONNA J	1	54		DEBORAH SAMPSON ST
* REINA ROBERT J	1	54		DEBORAH SAMPSON ST
* REINA ROSE	1	54		DEBORAH SAMPSON ST
* REINGOLD CHARLES A	3	51		BAREFOOT HILL ROAD
* REINGOLD ROBERTA	3	51		BAREFOOT HILL ROAD
* REINSTEIN ELIOT	2	1831		BAY ROAD
* REINSTEIN MADELYN S	2	1831		BAY ROAD
* REISER EDWARD E	2	12		MARGARET ROAD
* REISER ELAINE H	2	12		MARGARET ROAD
* REISMAN EVA	2	3		BIRD LANE
* REITMAN JULIUS	1	31	1	BAYBERRY DRIVE
* REITMAN SARAH	1	31	1	BAYBERRY DRIVE
* RENDEL CHERYL K	1	126		POND STREET
RENDEL VICKY S	1	126		POND STREET
* RENDEL VIRGIL	1	126		POND STREET
* RENDINO ALYSSA	1	56		LANTERN LANE
* RENDINO C CHARLES	1	56		LANTERN LANE
* RENDINO MARINA	1	56		LANTERN LANE
* RENDINO PAULA	1	56		LANTERN LANE
* RENNEX GEORGE E	3	3		AGAWAM ROAD
* RENNEX JOAN A	3	3		AGAWAM ROAD
* RESNICK MOLLY	4	19		GRANT CIRCLE
* RESNICK NORMAN N	4	19		GRANT CIRCLE
* RETTMAN BERTHA E	2	1347		BAY ROAD
* RETTMAN HENRY J	2	1347		BAY ROAD
* REUBEN ELIOT H	2	1		GANNETT TERRACE
* REUBEN LAWRENCE I	2	1		GANNETT TERRACE
* REUBEN SARAH	2	1		GANNETT TERRACE
* REUSS CHRISTINA	4	6		ELLIOT STREET
* REUSS RICHARD W	4	6		ELLIOT STREET
REYNOLDS HELEN	3	49	U	BRADFORD AVENUE
* RHEAUME ALEXANDRE B III	3	57		GARDEN STREET
* RHODES ANN F	4	4		RHODES AVENUE
* RHODES ARTHUR A II	3	2		LEE ROAD
* RHODES CYNTHIA E	3	2		LEE ROAD
RHODES MATHEW N	4	4		RHODES AVENUE
RICE GEORGE F	4	95		MASKWONICUT STREET
* RICE MARTHA L	4	95		MASKWONICUT STREET
* RICH BEVERLY A	3	9		AMES COURT
* RICH MARTHA B	2	40		MOUNTAIN STREET
RICH ROBERT R JR	2	40		MOUNTAIN STREET
* RICH THEODORE J	3	9		AMES COURT
RICHARDS JOEL F	2	369		EAST STREET
* RICHARDS KEITH S	2	555		BAY ROAD
* RICHARDS MARCIA R	2	369		EAST STREET
* RICHARDS MARTIN E	2	369		EAST STREET
* RICHARDS SHERYL F	3	22		DUNBAR STREET
* RICHARDS THEODORE E	3	22		DUNBAR STREET
* RICHARDSON AMOS R	3	432		MASSAPOAG AVENUE
* RICHARDSON DONALD	1	325		BAY ROAD
* RICHARDSON GLORIA E	3	432		MASSAPOAG AVENUE
* RICHARDSON JENNIE V	1	325		BAY ROAD
* RICHARDSON STACIA L	3	432		MASSAPOAG AVENUE
* RICHMAN AMY SUE	1	45		LANTERN LANE
* RICHMAN ERMA B	1	45		LANTERN LANE
RICHMAN ISRAEL D	1	45		LANTERN LANE
* RICHMAN MARTIN	4	1		MUSKET LANE
RICHMAN MARTIN L	4	257		SOUTH MAIN STREET
RICHMAN ROBIN R	4	1		MUSKET LANE
* RICHMOND A PETER	3	285		MASSAPOAG AVENUE
* RICHMOND BERNARD W	3	16		WORCESTER ROAD
* RICHMOND EMILY A	3	285		MASSAPOAG AVENUE
* RICHMOND HARRIET	3	285		MASSAPOAG AVENUE
* RICHMOND KEITH I	3	285		MASSAPOAG AVENUE
* RICHMOND MARSHA B	3	16		WORCESTER ROAD
* RICHMOND ROBERT D	3	285		MASSAPOAG AVENUE
* RICHMOND SHERYL A	3	16		WORCESTER ROAD
* RICK ALAN M	4	10		BEAVER BROOK ROAD
* RICK TERRY S	4	10		BEAVER BROOK ROAD
* RIEMER CLAIRE K	4	15		OAKLAND ROAD
RIEMER KARSTEN W	4	15		OAKLAND ROAD
* RIEU HENRIETTE L	2	1949		BAY ROAD
* RIMAN ALAN N	1	17	1	BAYBERRY DRIVE
* RIMAN HENRY	1	17	1	BAYBERRY DRIVE
* RIMAN NETTIE M	1	17	1	BAYBERRY DRIVE
RINALDI RICHARD	1	85		BILLINGS STREET
RINALDI SANDRA	1	85		BILLINGS STREET
RING CHARLES R	1	49		COTTAGE STREET
RING SUSAN C	1	49		COTTAGE STREET
* RINNIG HAROLD L	2	8		JOHNSON ROAD
* RINNIG PETER S	2	8		JOHNSON ROAD
* RINNIG SHIRLEY A	2	8		JOHNSON ROAD
* RIPLEY BARBARA	4	42		WALNUT STREET
* RISCH DAVID A	4	64		RICHARDS AVENUE
* RISCH HELEN D	4	64		RICHARDS AVENUE
* RISCH SIEGFRIED	4	64		RICHARDS AVENUE
* RISTUCCIA FELICIA	3	8		FURNACE STREET
* RISTUCCIA JOHN B	3	8		FURNACE STREET
* RITCHIE PHILIP E JR	4	19		WALPOLE STREET
* RITT JAY M	3	19		FOXFIRE DRIVE
* RITT MELODY H	3	19		FOXFIRE DRIVE
* RITTENBERG MURIEL	1	52		LANTERN LANE
* RITTENBERG PHILIP	1	52		LANTERN LANE
* RITTENBURG BARBARA	2	17		GANNETT TERRACE
* RITTENBURG PAUL F	2	17		GANNETT TERRACE
* RIVERS HARRY H	1	4		GOODRICH PLACE
* RIVERS IRENE T	1	4		GOODRICH PLACE
* ROACH CATHERINE H	1	27		GABRIEL ROAD
* ROACH EDWARD J	3	10		CEDAR PARK ROAD
ROACH LYNNE M	3	25		LAKEVIEW STREET
* ROACH LYNNE MARY	3	25		LAKEVIEW STREET
* ROACH MARY JO	3	25		LAKEVIEW STREET
* ROACH RAYMOND T JR	1	27		GABRIEL ROAD

* VOTER

	NAME	P	HOUSE	APT	STREET
	ROACH WALTER B III	3	25		LAKEVIEW STREET
	ROACH WALTER B JR	3	25		LAKEVIEW STREET
	ROBACK ROSALINDA	2	157		HAMPTON ROAD
	ROBACK SAMUEL	2	157		HAMPTON ROAD
*	ROBBIE DOUGLAS	1	11		ROBS LANE
*	ROBBIE SHELLY R	1	11		ROBS LANE
*	ROBBINS GENE S	1	15		ROBS LANE
*	ROBBINS HARVEY BURTON	2	31		PAUL REVERE ROAD
*	ROBBINS JAMES B	1	15		ROBS LANE
*	ROBBINS JOANNE	2	31		PAUL REVERE ROAD
	ROBBINS LORI	2	21		EAST STREET
*	ROBBINS MAE	1	15		ROBS LANE
*	ROBBINS PATRICIA A	3	65		MOHAWK STREET
*	ROBBINS PAUL	1	15		ROBS LANE
*	ROBBINS RICHARD	3	91		LAKEVIEW STREET
*	ROBBINS ROBERT R	3	65		MOHAWK STREET
	ROBBINS-SPEAR GENNA	3	91		LAKEVIEW STREET
*	ROBERT ABRAHAM	3	14		GORWIN DRIVE
	ROBERT JILL I	3	14		GORWIN DRIVE
*	ROBERT RENEE	3	14		GORWIN DRIVE
	ROBERTS BRUCE	3	9		WEBB ROAD
	ROBERTS ELLEN	3	9		WEBB ROAD
*	ROBERTS KIMBERLY W	4	66		EDGE HILL ROAD
*	ROBERTS LAWRENCE F	3	56		ESSEX ROAD
*	ROBERTS SYLVIA E	3	56		ESSEX ROAD
	ROBERTS TRACY	3	27		LEE ROAD
	ROBICHAUD MARGUERITE	4	259		NORWOOD STREET
*	ROBICHAUD MARQUERITE	3	81		BEACH STREET
*	ROBINSON BENJAMIN	2	20		DEERFIELD ROAD
*	ROBINSON CHARLOTTE D	2	18		MARCUS ROAD
*	ROBINSON ELAINE	2	18		CHESSMAN DRIVE
*	ROBINSON FREDERICK R	3	224		MANSFIELD STREET
*	ROBINSON HELEN M	3	224		MANSFIELD STREET
*	ROBINSON NATHAN	2	18		MARCUS ROAD
*	ROBINSON RICHARD E	2	18		CHESSMAN DRIVE
*	ROBINSON SHIRLEY F	2	20		DEERFIELD ROAD
*	ROBINSON STEVEN E	4	34		SANDY RIDGE CIRCLE
*	ROBINSON SUSAN	4	34		SANDY RIDGE CIRCLE
	ROBINSON TESSIE	1	35	A	HIXSON FARM ROAD
*	ROCHE CYNTHIA	3	43		CLARKE STREET
	ROCHE DAVID	3	43		CLARKE STREET
*	ROCHEFORT BARBARA J	4	17		HIGH PLAIN STREET
*	ROCHEFORT JOHN S	4	17		HIGH PLAIN STREET
*	ROCHEFORT KATHLEEN A	4	17		HIGH PLAIN STREET
*	ROCHEFORT STEPHEN D	4	17		HIGH PLAIN STREET
	ROCHLIN ARNOLD M	3	6		SEMINOLE CIRCLE
*	ROCKETT BARBARA R	3	11		AMES STREET
*	ROCKETT CATHERINE E	3	146		SOUTH MAIN STREET
*	ROCKETT EDWARD J JR	3	11		AMES STREET
	RODGERS MARGARET E	1	8		ASHCROFT ROAD
	RODGERS MARIAN	1	8		ASHCROFT ROAD
*	RODGERS ORVILLE G G	1	8		ASHCROFT ROAD
*	RODMAN BONNIE A	4	7		LAUREL ROAD
*	RODMAN DAVID L	2	42		EISENHOWER DRIVE
	RODMAN GEORGE J	2	38		EISENHOWER DRIVE
*	RODMAN MARK	4	7		LAUREL ROAD
	RODMAN ROBERTA	2	38		EISENHOWER DRIVE
*	RODMAN SANDRA G	2	42		EISENHOWER DRIVE
*	RODRIGUES ALFREDA	3	8		WEBB ROAD
	RODRIGUES TREVOR	3	8		WEBB ROAD
*	ROFELSON MARY	1	45	1	BAYBERRY DRIVE
*	ROFFMAN ALVIN	2	48		SPRING LANE
	ROFFMAN LINDA A	2	48		SPRING LANE
*	ROFFMAN ROBERT H	2	48		SPRING LANE
*	ROFFMAN SHEILA	2	48		SPRING LANE
*	ROGALSKI WILLIAM R	3	47		POND STREET
	ROGERS ALLAN JAMES	3	234		MANSFIELD STREET
*	ROGERS ANN M	4	13		STATION STREET
*	ROGERS ANNA JAY	2	35		DEERFIELD ROAD
*	ROGERS CAROL A	3	462		MASSAPOAG AVENUE
	ROGERS CHARLES L III	3	462		MASSAPOAG AVENUE
*	ROGERS CHARLES L JR	3	462		MASSAPOAG AVENUE
*	ROGERS D JOAN	4	18		HAMPSHIRE AVENUE
	ROGERS DONALD S	3	234		MANSFIELD STREET
*	ROGERS DONALD S JR	3	234		MANSFIELD STREET
*	ROGERS HERBERT	2	35		DEERFIELD ROAD
	ROGERS JACK E	2	56		SPRING LANE
*	ROGERS JEANINE M	3	234		MANSFIELD STREET
	ROGERS KATHLEEN H	2	56		SPRING LANE
*	ROGERS RONALD P	4	18		HAMPSHIRE AVENUE
*	ROGERS SALLY RAE	2	35		DEERFIELD ROAD
*	ROGERS VIRGINIA	3	234		MANSFIELD STREET
*	ROGERS WILLIAM A	4	13		STATION STREET
*	ROGOFF ELAINE J	3	24		LEE ROAD
*	ROGOFF GARY S	4	33		MOOSE HILL PARKWAY
*	ROGOFF JOSEPH S	3	24		LEE ROAD
*	ROGOFF RITA	3	24		LEE ROAD
*	ROITFARB ALBERT H	3	20		FALCON ROAD
*	ROITFARB JUDITH L	3	20		FALCON ROAD
	ROMAGNA JOHN F	4	12		ROBERTA ROAD
	ROMAGNA JOHN R	4	12		ROBERTA ROAD
	ROMAGNA MARY ANN	4	12		ROBERTA ROAD
	ROMAINE DENISE	2	30		ARBORO DRIVE
*	ROMAN FRANCIS P	1	365		NORTH MAIN STREET
*	ROMAN MILDRED L	1	365		NORTH MAIN STREET
	ROMANO JOHN	1	5		SUMMER STREET
*	ROMANO PATRICK J	1	5		SUMMER STREET
*	ROMANO ROSE M	1	5		SUMMER STREET
*	ROMANOWICZ JOAN R	2	1287		BAY ROAD
*	ROMANOWICZ JOHN M	2	1287		BAY ROAD
*	ROMANSKE THOMAS C	4	30		PINE STREET
*	ROOKS CARLTON K	1	131		BROOK ROAD
*	ROOKS SANDRA R	1	131		BROOK ROAD
*	ROOMGELLER IRVING T	1	45	3	BAYBERRY DRIVE
*	ROOMGELLER ROSE	1	45	3	BAYBERRY DRIVE
*	ROONEY HELEN L	1	2	1	BAYBERRY DRIVE
	ROONEY JANET F	1	5	1	BAYBERRY DRIVE
	ROPER CECIL O	4	361		MOOSE HILL STREET
	ROPER NANCY	4	361		MOOSE HILL STREET
	ROSE JOHN E	3	78	A	CEDAR STREET
	ROSELLI FRANK A	2	17		EAST STREET
	ROSELLI FRANK A JR	2	17		EAST STREET
*	ROSELLI LILIE M	2	17		EAST STREET
*	ROSELLI TRACEY A	2	17		EAST STREET
*	ROSELUND MIRIAM S	3	28		GUNHOUSE STREET
*	ROSEN ANNA	3	23		SUFFOLK ROAD
*	ROSEN BARRY	1	3		INDIAN LANE
*	ROSEN BERNARD	1	196		POND STREET
*	ROSEN CHARLOTTE	1	196		POND STREET
*	ROSEN DAVID E	2	22		ARBORO DRIVE
*	ROSEN ELAINE	2	22		ARBORO DRIVE
*	ROSEN GARY D	1	27		GREENWOOD ROAD
*	ROSEN JACOB	3	23		SUFFOLK ROAD
*	ROSEN JUDITH G	1	3		INDIAN LANE
*	ROSEN LESLIE S	1	27		GREENWOOD ROAD
*	ROSEN LILA DIANA	4	24		POLE PLAIN ROAD

	NAME	P	HOUSE	APT	STREET
*	ROSEN LINDA F	3	9		MARIE AVENUE
*	ROSEN MARJORIE S	2	40		DEERFIELD ROAD
	ROSEN MICHAEL	1	3	B	HIXSON FARM ROAD
*	ROSEN SIDNEY	4	24		POLE PLAIN ROAD
*	ROSEN SIDNEY H	2	40		DEERFIELD ROAD
*	ROSEN STANLEY L	3	9		MARIE AVENUE
	ROSENBAUM GRAZIA	2	69		LINCOLN ROAD
*	ROSENBAUM STEPHEN M	2	69		LINCOLN ROAD
*	ROSENBERG ALYSA G	4	22		PLEASANT PARK ROAD
*	ROSENBERG AUDREY NORMA	1	166		BILLINGS STREET
*	ROSENBERG BERNARD M	2	72		MASSAPOAG AVENUE
*	ROSENBERG BERNICE E	2	72		MASSAPOAG AVENUE
*	ROSENBERG FRED A	4	22		PLEASANT PARK ROAD
*	ROSENBERG GERALD	1	166		BILLINGS STREET
*	ROSENBERG I JEROME	1	144		BROOK ROAD
*	ROSENBERG JOAN B	3	17		MIDDLESEX ROAD
	ROSENBERG LEONARD	3	22		CHASE DRIVE
*	ROSENBERG LIANE B	4	22		PLEASANT PARK ROAD
*	ROSENBERG ROBERT F	3	17		MIDDLESEX ROAD
*	ROSENBERG RUTH	1	123	U	NORTH MAIN STREET
*	ROSENBERG SELMA E	1	144		BROOK ROAD
*	ROSENBLATT LEONARD	3	8		FALCON ROAD
*	ROSENBLATT MARSHA E	3	8		FALCON ROAD
*	ROSENBLATT PHILIP	2	42		MADISON AVENUE
*	ROSENBLATT SYLVIA R	2	42		MADISON AVENUE
*	ROSENFIELD ALAN M	2	49		ARBORO DRIVE
*	ROSENFIELD BARBARA A	2	49		ARBORO DRIVE
*	ROSENFIELD MURIEL	2	6		ABBOTT AVENUE
*	ROSENFIELD PHYLLIS C	3	59	106	POND STREET
	ROSENFIELD WARREN A	2	6		ABBOTT AVENUE
*	ROSENFIELD WILLIAM A	2	6		ABBOTT AVENUE
*	ROSENTHAL ANDREA H	1	128		BROOK ROAD
*	ROSENTHAL ELEANOR	1	29		LANTERN LANE
*	ROSENTHAL GEORGE	3	12		OWL DRIVE
*	ROSENTHAL HARVEY M	1	128		BROOK ROAD
*	ROSENTHAL JOYCE S	3	18		MARIE AVENUE
*	ROSENTHAL LORI F	1	29		LANTERN LANE
*	ROSENTHAL MARGARET F	4	21		BLAIR CIRCLE
*	ROSENTHAL MITCHELL	4	21		BLAIR CIRCLE
*	ROSENTHAL NORMA ACOSTA	3	12		OWL DRIVE
	ROSENTHAL PAUL S	1	29		LANTERN LANE
*	ROSENTHAL ROBERT A	1	52		CHERYL DRIVE
*	ROSENTHAL ROBYN E	1	52		CHERYL DRIVE
*	ROSENTHAL SIDNEY J	1	29		LANTERN LANE
	ROSKOTT BERNARD W III	4	159		SOUTH MAIN STREET
*	ROSKOTT MARY P	4	159		SOUTH MAIN STREET
*	ROSOFF ALBERT	3	125		BEACH STREET
*	ROSOFF LILLIAN	3	125		BEACH STREET
*	ROSS ALAN	3	7		FALCON ROAD
*	ROSS ALAN J	4	1		BERKSHIRE AVENUE
*	ROSS CAROL A	3	7		FALCON ROAD
*	ROSS EILEEN L	1	59		AMES STREET
*	ROSS ELINOR	2	57		LINCOLN ROAD
*	ROSS ESTA L	3	1		CHASE DRIVE
*	ROSS ILANA S	3	1		CHASE DRIVE
*	ROSS JEFFREY P	2	57		LINCOLN ROAD
	ROSS JERRY A	4	15		RHODES AVENUE
*	ROSS JILL	4	1		BERKSHIRE AVENUE
*	ROSS LAURENCE J	4	1		BERKSHIRE AVENUE
*	ROSS MICHAEL A	3	1		CHASE DRIVE
*	ROSS MORTON V	1	59		AMES STREET
*	ROSS MYRON J	3	43		CONDOR ROAD
*	ROSS NANCY	3	43		CONDOR ROAD
*	ROSS PHYLLIS E	1	19		ROBIN ROAD
*	ROSS STEVEN E	1	19		ROBIN ROAD
*	ROSS-FELDMAN CYNTHIA	3	46		MORSE STREET
*	ROSSI CARL	3	32		LAKE AVENUE
*	ROSSI LINDA C	3	32		LAKE AVENUE
*	ROSSMAN MAYOR E	4	3		CEDRUS ROAD
	ROSSMAN SHEILA A	4	3		CEDRUS ROAD
*	ROTH ALAN L	2	5		PAUL REVERE ROAD
*	ROTH MARA N	2	5		PAUL REVERE ROAD
*	ROTH RENA P	2	5		PAUL REVERE ROAD
	ROTH TAMMY M	2	5		PAUL REVERE ROAD
*	ROTHBERG DOROTHY E	3	29		HAROLD STREET
*	ROTHBERG ELLEN D	3	635		MASSAPOAG AVENUE
*	ROTHBERG HOWARD M	3	635		MASSAPOAG AVENUE
*	ROTHBERG IRIS E	2	26		MALLARD DRIVE
*	ROTHBERG JASON	2	26		MALLARD DRIVE
*	ROTHBERG JOSEPH	3	29		HAROLD STREET
*	ROTHBERG MICHAEL	2	26		MALLARD DRIVE
	ROTHBERG RHONDA B	2	26		MALLARD DRIVE
*	ROTHBERG SAUNDRA R	2	52		LINCOLN ROAD
*	ROTHENSTEIN CAROL	2	22		WEST RIDGE DRIVE
*	ROTHENSTEIN JOSEPH	2	22		WEST RIDGE DRIVE
*	ROTHSCHILD ARLENE S	3	49		COLBURN DRIVE
*	ROTHSCHILD JACK L	3	49		COLBURN DRIVE
*	ROTHSTEIN MARK	3	15		FOXFIRE DRIVE
*	ROTHSTEIN MIRIAM	3	15		FOXFIRE DRIVE
*	ROTMAN BEATRICE R	1	9	3	BAYBERRY DRIVE
*	ROTTENBERG MARTHA	1	15	1	BAYBERRY DRIVE
*	ROTTENBERG MORRIS	1	15	1	BAYBERRY DRIVE
	ROULLEAU DENIS J	3	18		LEE ROAD
*	ROULLEAU JEANNE E	3	18		LEE ROAD
	ROUNDS CHERYL	2	181		AMES STREET
	ROUNDS MICHAEL T	2	181		AMES STREET
*	ROUSE BARBARA ANN	3	95		BEACH STREET
*	ROUSE LEON M	3	95		BEACH STREET
*	ROUSE MARK ANTHONY	3	95		BEACH STREET
*	ROUSSEAU ANNA F	4	24		EDGE HILL ROAD
	ROUSSEAU PAUL G	4	24		EDGE HILL ROAD
*	ROUSSEAU RENE M	4	24		EDGE HILL ROAD
*	ROVALDI CAROL A	3	4		NORFOLK PLACE
	ROVALDI DON	3	4		NORFOLK PLACE
*	ROVNER SHARON H	2	353		EAST STREET
*	ROVNER SIDNEY	2	353		EAST STREET
*	ROWE CATHERINE M	1	34		SUMMIT AVENUE
	ROWE ELLEN R	1	34		SUMMIT AVENUE
*	ROWE PAUL E	1	34		SUMMIT AVENUE
*	ROWSE MERRILY T	4	13		BLUFF HEAD ROAD
*	ROWSE RICHARD S	4	13		BLUFF HEAD ROAD
*	ROYLE EILEEN P	3	20		NORFOLK PLACE
*	ROYLE JOHN J	3	20		NORFOLK PLACE
	ROYLE MARY JEAN	3	20		NORFOLK PLACE
	ROZINSKY ANTONINE R A	2	32		LONGMEADOW LANE
	ROZINSKY LEONID R L	2	32		LONGMEADOW LANE
	RUBEL JANICE L	4	49		UPLAND ROAD
*	RUBENSTEIN JAMES S	3	260		MASSAPOAG AVENUE
*	RUBENSTEIN NANCY S	3	260		MASSAPOAG AVENUE
*	RUBIN ANDREA S	2	11		JOHNSON ROAD
*	RUBIN ANNETTE	4	101		OLD POST ROAD
	RUBIN DIANE M	1	5		CHERYL DRIVE
*	RUBIN EDWARD J	2	11		JOHNSON ROAD
	RUBIN EDWARD R	1	5		CHERYL DRIVE
*	RUBIN ELISABETH S	1	40		CHERYL DRIVE
*	RUBIN FRADA M	2	11		JOHNSON ROAD

* VOTER

NAME	P	HOUSE	APT	STREET
* RUBIN GARY M	2	15		DEERFIELD ROAD
* RUBIN GEORGE H	2	15		DEERFIELD ROAD
* RUBIN HARRIET A	1	116		BROOK ROAD
* RUBIN JEAN	1	31	2	BAYBERRY DRIVE
* RUBIN LARRY A	2	11		JOHNSON ROAD
RUBIN LAWRENCE	1	8		INDIAN LANE
* RUBIN LAWRENCE M	1	40		CHERYL DRIVE
* RUBIN LILLYAN J	3	55		AMES STREET
* RUBIN LOTTIE	3	170		SOUTH MAIN STREET
* RUBIN MARCIA S	4	269		SOUTH MAIN STREET
* RUBIN PATRICIA E	3	471		MASSAPOAG AVENUE
* RUBIN PHILIP A	3	170		SOUTH MAIN STREET
RUBIN RICHARD L	4	269		SOUTH MAIN STREET
* RUBIN RUTH	2	15		DEERFIELD ROAD
* RUBIN SAUL H	3	55		AMES STREET
* RUBIN STEVEN A	1	116		BROOK ROAD
* RUBIN WARREN M	4	101		OLD POST ROAD
* RUBIN WARREN R	3	471		MASSAPOAG AVENUE
* RUBINO MAURICE J	4	10		HUCKLEBERRY LANE
* RUBINO RUTH	4	10		HUCKLEBERRY LANE
* RUBINSTEIN ELEANOR	4	26		WEST STREET
* RUBINSTEIN MICHAEL D	4	26		WEST STREET
* RUBINSTEIN RANDALL	4	26		WEST STREET
* RUBINSTEIN RANDY	2	11		QUEENS CIRCLE
RUBINSTEIN SCOTT H	4	26		WEST STREET
* RUBINSTEIN STANLEY	4	26		WEST STREET
RUBINSTEIN STUART	2	11		QUEENS CIRCLE
* RUDD DOROTHY	2	50		MASSAPOAG AVENUE
* RUDINSKY BERNARD S	3	7		WORCESTER ROAD
RUDINSKY JACK	3	7		WORCESTER ROAD
* RUDINSKY MARCIA	3	7		WORCESTER ROAD
* RUDINSKY SIMONE H	3	7		WORCESTER ROAD
* RUDNER E ALLEN	2	14		PAUL REVERE ROAD
* RUDNER ESTHER	2	14		PAUL REVERE ROAD
* RUDNER MARK	2	14		PAUL REVERE ROAD
* RUDNICK ELAINE H	3	216		WOLOMOLOPOAG ST
* RUDNICK HARVEY K	3	216		WOLOMOLOPOAG ST
* RUDNICK LOIS P	3	220		WOLOMOLOPOAG ST
* RUDNICK STEVEN M	3	220		WOLOMOLOPOAG ST
RUGO JOANNE L	2	49		BISHOP ROAD
* RUHL DAVID L	4	43		NORWOOD STREET
* RUHL DONALD L	4	43		NORWOOD STREET
* RUHL DONNA J	4	43		NORWOOD STREET
RUHL JANICE L	4	43		NORWOOD STREET
RUHL KIMBERLEY L	4	43		NORWOOD STREET
RUHL MELANIE L	4	43		NORWOOD STREET
* RUKSTALIS JOHN A	4	16		BULLARD STREET
* RUKSTALIS MAUREEN F	4	16		BULLARD STREET
RULL MARIA NIEVES	3	29		LAKEVIEW STREET
* RUMSIS GERALDINE A	4	314		OLD POST ROAD
* RUSCONI DIANE M	3	12		WORCESTER ROAD
* RUSCONI F JAMES JR	3	12		WORCESTER ROAD
* RUSSELL GEORGE E	4	175		EDGE HILL ROAD
* RUSSELL JANET A	2	776		MOUNTAIN STREET
* RUSSELL JUDITH L	4	175		EDGE HILL ROAD
* RUSSELL KATHLEEN A	4	175		EDGE HILL ROAD
* RUSSELL MARY D	2	776		MOUNTAIN STREET
RUSSELL STEVEN M	4	175		EDGE HILL ROAD
* RUSSELL WILLIAM H	2	776		MOUNTAIN STREET
RUSSO DONNA	3	5		HOLLY LANE
* RUSSO THOMAS N	3	5		HOLLY LANE
* RUTBERG MARTIN	2	5		ARBORO DRIVE
RUTBERG WENDY M	2	5		ARBORO DRIVE
RUTFIELD CARYN G	2	25		WILSHIRE DRIVE
* RUTFIELD CHARLOTTE	2	25		WILSHIRE DRIVE
RUTFIELD CRAIG S	2	25		WILSHIRE DRIVE
* RUTFIELD E RICHARD	2	25		WILSHIRE DRIVE
* RUTSTEIN ALAN M	2	46		LONGMEADOW LANE
* RUTSTEIN ENID D	2	46		LONGMEADOW LANE
* RUTTENBERG FRANCES	2	14		LEONARD ROAD
* RUTTENBERG JON	2	14		LEONARD ROAD
* RUTTENBERG MIRIAM I	2	14		LEONARD ROAD
* RUTTENBERG ROBERT B	2	14		LEONARD ROAD
* RUVICH DEANA C	2	36		OAK HILL DRIVE
* RUVICH EDWARD J	1	228		EAST STREET
RUVICH FRANCOISE N	1	228		EAST STREET
* RUVICH HELEN E	2	36		OAK HILL DRIVE
* RUVICH IRVING H	2	36		OAK HILL DRIVE
RYAN EARL V	4	33B		NORWOOD STREET
* RYAN HELENA D	4	33B		NORWOOD STREET
* RYAN JOHN D III	2	36		LYNDON ROAD
RYAN ROSEMARY	2	36		LYNDON ROAD
* RYNNE DEBORAH J	1	437		NORTH MAIN STREET
* RYNNE FRANCIS J	1	437		NORTH MAIN STREET
SABA ANGELE	4	292		OLD POST ROAD
SABA GEORGE N	4	292		OLD POST ROAD
SABATANI DRORIT D	3	47	104	POND STREET
* SABBAG MARGARET ANNE	3	25		ESSEX ROAD
* SACCO FRANK J	3	36		GARDEN STREET
* SACCO LEONARD J	1	101		BILLINGS STREET
* SACCO LEONARD JAMES	1	101		BILLINGS STREET
* SACCO MARCIA C	1	101		BILLINGS STREET
* SACK ALAN	2	63		MORSE STREET
* SACK BEATRICE	2	63		MORSE STREET
* SACK NELSON D	2	63		MORSE STREET
SACK REBECCA	2	63		MORSE STREET
* SACKS LILLIAN	2	31		HIGHLAND AVENUE
* SACKS NORMAN M	2	31		HIGHLAND AVENUE
SACON DEBORAH	4	11		MOOSE HILL STREET
* SACON LEONARD D	4	11		MOOSE HILL STREET
* SACON NANCY A	4	11		MOOSE HILL STREET
* SACON NEAL D	4	11		MOOSE HILL STREET
* SADLER AUDREY A	3	158		WOLOMOLOPOAG ST
* SADLER THOMAS I	3	158		WOLOMOLOPOAG ST
SADRAVI GHOLAMABBAS	3	121		BEACH STREET
* SADUR ANITA C	3	34		EAGLE DRIVE
* SADUR LEONA	4	31A		GRANT CIRCLE
* SADUR NEWTON H	3	34		EAGLE DRIVE
* SADUR SIMON	4	31A		GRANT CIRCLE
SADWIN MAIER C	4	18		WALPOLE STREET
* SAFFER-KRENSKY HILLARY	4	15		BLAIR CIRCLE
SAGAN DENISE C	3	164		MANSFIELD STREET
SAGAN KEITH	3	164		MANSFIELD STREET
* SAGANOV HENRY	4	44		POLE PLAIN ROAD
* SAGANOV WILLIAM	4	44		POLE PLAIN ROAD
SALDMAN JONI J	3	107		EAST FOXBORO ST
SALDMAN RICHARD S	3	107		EAST FOXBORO ST
* SALEMME ALICE K	3	14		MARIE AVENUE
SALEMME DIANE	3	14		MARIE AVENUE
* SALEMME FRANK P JR	3	14		MARIE AVENUE
SALEMME KATHLEEN A	3	14		MARIE AVENUE
SALEMME STEPHEN G	3	14		MARIE AVENUE
* SALLEN LOIS	2	40		OAK HILL DRIVE
* SALLEN MELVIN J	2	40		OAK HILL DRIVE
* SALOMAN JONI J	3	107		EAST FOXBORO ST
SALOMONE ALFRED	1	45		HIGH STREET

NAME	P	HOUSE	APT	STREET
* SALOMONE ELIZABETH S	1	45		HIGH STREET
SALON ANNE B	3	18		STURGES ROAD
* SALON EMANUEL B	3	18		STURGES ROAD
* SALON LINDA R	2	30		WEST RIDGE DRIVE
* SALON STEPHEN MARK	2	30		WEST RIDGE DRIVE
SALTZMAN CATHERINE A	4	6		BLAIR CIRCLE
* SALTZMAN MARC D	4	6		BLAIR CIRCLE
SALVESON CYNTHIA	2	157		WHIPPORWILL ROAD
SALVESON EDWARD	2	157		WHIPPORWILL ROAD
* SAMSEN ALICE	1	11	C	HIXSON FARM ROAD
* SANDEL ELISE	4	66		SOUTH PLEASANT ST
* SANDEL IRVING	4	66		SOUTH PLEASANT ST
* SANDEL SIDDA	4	66		SOUTH PLEASANT ST
* SANDLER HYMAN B	1	3	4	BAYBERRY DRIVE
* SANDLER LEE R	2	1		GAY DRIVE
* SANDLER LILLIAN	2	1		GAY DRIVE
* SANDLER MARTHA	1	3	4	BAYBERRY DRIVE
* SANDLER NORMAN	2	1		GAY DRIVE
* SANDMAN ELAINE F	3	18		ESSEX ROAD
* SANDMAN GERTRUDE	1	7		GABRIEL ROAD
* SANDMAN IRVING	3	18		ESSEX ROAD
* SANDMAN KENNETH	1	7		GABRIEL ROAD
* SANDMAN MARK A	1	7		GABRIEL ROAD
* SANDMAN NETTIE	3	18		ESSEX ROAD
* SANDMAN SHARON E	1	7		GABRIEL ROAD
* SANDS CHARLES W	4	63		SOUTH PLEASANT ST
* SANDS HELEN M	4	63		SOUTH PLEASANT ST
SANDS MARY JO	4	63		SOUTH PLEASANT ST
* SANDS RACHEL	2	57		LYNDON ROAD
* SANTER MARK	2	3		GANNETT TERRACE
* SANTER SELMA	2	3		GANNETT TERRACE
SANTOLI FRANCIS	4	19		HENRY STREET
* SANTOLI RITA	4	19		HENRY STREET
SANTORO FRANK J	2	1		LYNDON ROAD
SANTORO MARGARET A	2	33		PAUL REVERE ROAD
SANTORO MARGARET M	2	1		LYNDON ROAD
* SANTOS ANTHONY	3	118		MANSFIELD STREET
SANTOS ELLIN	4	2		CARLETON ROAD
SANTOS GEORGE C	4	2		CARLETON ROAD
* SANTOS JEAN F	3	118		MANSFIELD STREET
* SANTOS JOSEPH	3	118		MANSFIELD STREET
SANTOS LILLIAN A	4	2		CARLETON ROAD
SANTOS WILLIAM	3	118		MANSFIELD STREET
SANVILLE CAROL Y	1	1	B	HIXSON FARM ROAD
* SAPHIRE GERALD	3	4		RAVEN LANE
* SAPHIRE ROBERTA WATERMAN	3	4		RAVEN LANE
* SAPLANSKY ISAAC	1	6	1	BAYBERRY DRIVE
SAPLANSKY SOPHIE	1	6	1	BAYBERRY DRIVE
* SARFATY EDWARD L	4	6		FRANCIS ROAD
* SARFATY MURIEL	4	6		FRANCIS ROAD
* SARIN BEVERLY D	2	57		BISHOP ROAD
* SARIN MELVIN	2	57		BISHOP ROAD
* SARKISIAN GRACE V	2	15		WEST RIDGE DRIVE
* SARVER PAUL	3	127	B	BEACH STREET
* SARVER SHIRLEY	3	127		BEACH STREET
* SATTER BERNARD	2	23		GANNETT TERRACE
* SATTER BLANCHE	2	23		GANNETT TERRACE
SAUNDERS ANTHONY T	1	389		NORTH MAIN STREET
* SAUNDERS EDWARD	1	19	3	BAYBERRY DRIVE
* SAUNDERS JOHN J	3	13		MARIE AVENUE
* SAUNDERS LOUISE C	1	389		NORTH MAIN STREET
* SAUNDERS ROSE C	1	19	3	BAYBERRY DRIVE
* SAUNDERS SUSAN D	3	13		MARIE AVENUE
* SAVAGE ALFRED D	4	16		HAMPSHIRE AVENUE
* SAVAGE ELAINE I	3	17		AGAWAM ROAD
* SAVAGE LILLIAN D	4	16		HAMPSHIRE AVENUE
SAVAGE LORNA M	3	17		HARDING STREET
* SAVINO FRANK M	1	23		INDIAN LANE
* SAVINO MICHAEL	1	23		INDIAN LANE
* SAVINO SUSAN M	1	23		INDIAN LANE
* SAVITS EVELYN R	1	1	C	HIXSON FARM ROAD
* SAVORY CHARLOTTE M	3	295		MOUNTAIN STREET
* SAVORY WALLACE E	3	295		MOUNTAIN STREET
SAWELSKY ANNE	2	8		KENNEDY ROAD
SAWELSKY LOUIS	2	8		KENNEDY ROAD
SAWELSKY NANCY	2	8		KENNEDY ROAD
SAWELSKY STANLEY	2	8		KENNEDY ROAD
* SAWYER KENNETH S	3	3		PRESCOTT ROAD
* SAWYER MAXINE S	3	3		PRESCOTT ROAD
* SBARDELLA DEBORAH A	1	24		GABRIEL ROAD
* SBARDELLA MADELEINE R	1	24		GABRIEL ROAD
* SBARDELLA PATRICIA R	1	24		GABRIEL ROAD
* SBARDELLA SEVERINO J	1	24		GABRIEL ROAD
* SCEVIOUR ALICE M	4	37		NORWOOD STREET
* SCEVIOUR BRIAN S	4	37		NORWOOD STREET
SCEVIOUR DANA C	4	37		NORWOOD STREET
* SCHACHTER JANE S	3	29		NORFOLK PLACE
SCHAEFFER EILEEN A	1	197		NORTH MAIN STREET
* SCHAEFFER MARGARET E	1	197		NORTH MAIN STREET
* SCHAGRIN SALLY	1	33	1	BAYBERRY DRIVE
* SCHANBACHER JEAN ELLEN	3	143		POND STREET
* SCHANTZ KAREN H	3	28		FALCON ROAD
* SCHANTZ RICHARD E	3	28		FALCON ROAD
* SCHARF STUART L	3	38		CLARKE STREET
* SCHATZ CYNTHIA	3	27		DUNBAR STREET
* SCHATZ MICHAEL D	2	21		JEFFERSON AVENUE
* SCHATZ PAUL	3	27		DUNBAR STREET
* SCHATZ TOBY B	2	21		JEFFERSON AVENUE
* SCHAUERTE DAVID R	4	20		PINE STREET
* SCHAUERTE DONNA M	4	20		PINE STREET
SCHAUERTE JAMES D	4	20		PINE STREET
SCHAUERTE RICHARD D	4	20		PINE STREET
* SCHEIER ALLEN	2	19		PAUL REVERE ROAD
* SCHEIER ELAINE	2	19		PAUL REVERE ROAD
SCHEIER ERIK S	2	19		PAUL REVERE ROAD
* SCHENKLER BARBARA	3	34		SUNSET DRIVE
* SCHENKLER SHELDON M	3	34		SUNSET DRIVE
SCHENSNAL ANNA M	1	45		BILLINGS STREET
SCHEUER DAVID	3	7		SUFFOLK ROAD
* SCHIFF LOUIS S	3	7		WEBB ROAD
* SCHIFF PEARL C	3	7		WEBB ROAD
* SCHILL DOLORES	3	423		MASSAPOAG AVENUE
* SCHILL HERMAN ALAN	3	423		MASSAPOAG AVENUE
* SCHILL PAUL L	3	423		MASSAPOAG AVENUE
* SCHILL RUTHANNE	3	423		MASSAPOAG AVENUE
* SCHINDELAR ROBERT J	4	8		OAKLAND ROAD
* SCHINDELAR ROSANNE R	4	8		OAKLAND ROAD
* SCHINDLER ANN J	2	14		LYNDON ROAD
SCHINDLER DANIEL F	2	14		LYNDON ROAD
* SCHINDLER MAXINE	2	14		LYNDON ROAD
* SCHINDLER RONALD S	2	14		LYNDON ROAD
* SCHLAFMAN HERBERT	3	71		MANSFIELD STREET
* SCHLAFMAN LILLIAN B	3	71		MANSFIELD STREET
* SCHLAFMAN MINDY M	3	71		MANSFIELD STREET
* SCHLESINGER DEANNA C	2	17		SENTRY HILL ROAD
* SCHLESINGER RICHARD	2	17		SENTRY HILL ROAD

* VOTER

NAME	P	HOUSE	APT	STREET
* SCHLOSSBERG JANICE I	3	220		MASSAPOAG AVENUE
* SCHLOSSBERG JEFFREY M	3	220		MASSAPOAG AVENUE
* SCHNAPER EDWARD L	4	170		UPLAND ROAD
* SCHNAPER ELAINE	4	170		UPLAND ROAD
* SCHNEIDER ALAN R	3	6		PIONEER CIRCLE
* SCHNEIDER DANIEL	4	270		SOUTH WALPOLE ST
* SCHNEIDER ELI C	3	48		AMES STREET
* SCHNEIDER ELLEN	4	270		SOUTH WALPOLE ST
* SCHNEIDER ELYSE N	2	6		CIRCLE WAY
* SCHNEIDER HARVEY G	2	6		CIRCLE WAY
SCHNEIDER HARVEY R	3	5		PEQUOT ROAD
* SCHNEIDER M DENNIS	1	26		TOLMAN STREET
SCHNEIDER MONA A	3	5		PEQUOT ROAD
* SCHNEIDER NINA M	3	48		AMES STREET
* SCHNEIDER SHARADEN A	1	26		TOLMAN STREET
* SCHNEIDERMAN ESTHER D	2	34		ARBORO DRIVE
* SCHNEIDERMAN EVA M	4	115		SOUTH MAIN STREET
* SCHNEIDERMAN HAROLD	4	115		SOUTH MAIN STREET
SCHNEIDERMAN RHODA	1	25	1	BAYBERRY DRIVE
* SCHNEIDERMAN STUART	2	34		ARBORO DRIVE
SCHNITZER ALLAN	3	27		FOXFIRE DRIVE
* SCHNITZER JUDITH	3	27		FOXFIRE DRIVE
* SCHNURR DORIS J	3	11		AMES COURT
* SCHNURR EDWARD F	3	11		AMES COURT
* SCHNURR JEFFREY A	3	11		AMES COURT
* SCHNURR MARTHA	3	115		EAST FOXBORO ST
SCHOEN DAVID H	1	16	3	POND STREET
SCHOEN MICHELE D	1	16	3	POND STREET
* SCHOENFELD DAVID A	1	41		BROOK ROAD
* SCHOENFELD ELLEN B	1	41		BROOK ROAD
SCHOFIELD DAVID W	1	97		BILLINGS STREET
* SCHOFIELD RICHARD H	1	97		BILLINGS STREET
* SCHOFIELD ROBERT F	1	97		BILLINGS STREET
* SCHOFIELD SHIRLEY H	1	97		BILLINGS STREET
SCHOR LEON S	1	10		MASKWONICUT STREET
SCHOR SANDRA	1	10		MASKWONICUT STREET
SCHREIBER LISA R	1	64		SUMMIT AVENUE
* SCHREIBER ROY S	1	64		SUMMIT AVENUE
* SCHREINER MARK E	3	17		AGAWAM ROAD
* SCHRIDER CATHERINE J	3	22		NAUSET ROAD
* SCHRIDER STANLEY H	3	22		NAUSET ROAD
SCHUBERT GARY M	4	35	B	HENRY STREET
* SCHUBERT GEORGE P	3	28		WORCESTER ROAD
* SCHUBERT LINDA	3	28		WORCESTER ROAD
* SCHULKIND RICHARD L	3	30		EAGLE DRIVE
* SCHULKIND SHARON KLEIN	3	30		EAGLE DRIVE
* SCHULTZ DOROTHY J	1	40		SUMMIT AVENUE
* SCHULTZ JOHN H	1	40		SUMMIT AVENUE
* SCHULTZ JOYCE	2	9		CIRCLE WAY
* SCHULTZ RONA C	3	245		EAST FOXBORO ST
* SCHULTZ STEPHEN M	2	9		CIRCLE WAY
* SCHULTZ STEPHEN S	3	245		EAST FOXBORO ST
* SCHUSS DEBORAH J G	3	25		DUNBAR STREET
* SCHUSS JACK J	3	25		DUNBAR STREET
SCHUSTER ETHEL O	2	68		HAMPTON ROAD
SCHUSTER GLENN I	2	68		HAMPTON ROAD
* SCHWAB AUDREY B	3	43		BAREFOOT HILL ROAD
* SCHWAB JAY S	2	34		MALLARD DRIVE
* SCHWAB KAREN S	2	34		MALLARD DRIVE
* SCHWAB SAMUEL A	3	43		BAREFOOT HILL ROAD
* SCHWARTZ BARBARA	3	15		GORWIN DRIVE
* SCHWARTZ BESSIE R	3	14		WEBB ROAD
* SCHWARTZ BLANCHE M	2	157		WILSHIRE DRIVE
* SCHWARTZ EDWARD JR	4	5		GRANT CIRCLE
* SCHWARTZ ELEANOR R	2	12		WILSHIRE DRIVE
SCHWARTZ ERIC A	2	5		WILSHIRE DRIVE
* SCHWARTZ HAROLD E	3	14		WEBB ROAD
* SCHWARTZ HYMAN	4	3		FRANCIS ROAD
SCHWARTZ JAMES L	3	9		SAMOSET LANE
* SCHWARTZ JOSEPH E	2	12		WILSHIRE DRIVE
SCHWARTZ KENNETH P	3	2		CONDOR ROAD
SCHWARTZ LINDA S	3	2		CONDOR ROAD
* SCHWARTZ MARK J	3	15		GORWIN DRIVE
* SCHWARTZ MYRTLE M	4	3		FRANCIS ROAD
* SCHWARTZ ROBERTA B	2	12		WILSHIRE DRIVE
* SCHWARTZ RONALD L	3	13		CHASE DRIVE
SCHWARTZ RONDA A	3	9		SAMOSET LANE
SCHWARTZ SOPHIE	2	610		MOUNTAIN STREET
* SCHWARTZ SUSAN E	3	13		CHASE DRIVE
* SCHWARTZ THELMA JUDITH	4	5		GRANT CIRCLE
* SCHWARTZ WILLIAM	3	15		GORWIN DRIVE
* SCHWARTZ-HARRIS PHYLLIS	2	5		WILSHIRE DRIVE
* SCHWARZ ANNA	4	20		OAKLAND ROAD
* SCHWARZ KENNETH R	4	20		OAKLAND ROAD
* SCHWEBER SUSAN B	1	58		PLEASANT STREET
* SCHWEBER WILLIAM L	1	58		PLEASANT STREET
* SCOLNICK SARA K	3	10		OWL DRIVE
* SCOLNICK STEPHEN M	3	10		OWL DRIVE
* SCOTT MARILYN S	4	34		BERKSHIRE AVENUE
* SCOTT THOMAS L	4	34		BERKSHIRE AVENUE
SCROGGINS ELSIE M	2	8		BIRD LANE
* SCROGGINS FRANCIS D	2	8		BIRD LANE
SCROGGINS FRANCIS D JR	2	8		BIRD LANE
* SCROGGINS MARIE T	2	8		BIRD LANE
SEAKAN DONNA	4	73		RICHARDS AVENUE
SEAKAN RAYMOND	4	73		RICHARDS AVENUE
* SECORD DONALD R	1	43		SUMMIT AVENUE
* SECORD PAMELA G	1	43		SUMMIT AVENUE
* SECUNDA JEFFREY A	3	44		HAROLD STREET
* SECUNDA LEAH H	3	44		HAROLD STREET
SEEKEL ANNETTE	1	13		HIGH STREET
* SEGAL CHERYL E	3	17		CHASE DRIVE
* SEGAL DEBORAH WEBBER	1	52		PLEASANT STREET
* SEGAL DEENA G	2	40		LYNDON ROAD
* SEGAL JENNIE	1	25	A	HIXSON FARM ROAD
* SEGAL LEONARD E	2	40		LYNDON ROAD
* SEGAL ROBERT E	3	17		CHASE DRIVE
* SEGAL ROSE S	3	20		HAROLD STREET
* SEGAL SYLVIA W	1	52		PLEASANT STREET
* SEGALL HYLA S	3	586		SOUTH MAIN STREET
* SEGALL RICHARD Z	3	586		SOUTH MAIN STREET
* SEGRINI ANGELO	3	61		GARDEN STREET
* SEGROVES JANET	2	7		COUNTRY LANE
* SEGROVES MICHAEL	2	7		COUNTRY LANE
* SEIDEL ANN T	3	31	2	BRADFORD AVENUE
* SEIDEL BRADLEY J	3	31	2	BRADFORD AVENUE
* SEIDENBERG HARRIET M	1	11		GAINES ROAD
* SEIDENBERG HENRY	1	11		GAINES ROAD
SELENOW RICHARD V	1	31		GABRIEL ROAD
SELENOW VIVIAN	1	31		GABRIEL ROAD
SELIGMAN ALAN I	3	41		ESSEX ROAD
SELIGMAN BARBARA L	3	41		ESSEX ROAD
* SELIGMAN DAVID	3	8		WORCESTER ROAD
* SELIGMAN LILLIAN R	3	8		WORCESTER ROAD
* SELINGER MITCHELL J	2	25		WEST RIDGE DRIVE
* SELINGER NANCY	2	25		WEST RIDGE DRIVE

NAME	P	HOUSE	APT	STREET
SELLEW CHERYL ANN	1	49		HIGH STREET
* SELLEW EVELYN W	1	47		HIGH STREET
SELLEW JOHN R	1	49		HIGH STREET
* SELLEW RUSSELL H JR	1	49		HIGH STREET
* SELLEW WINIFRED A	1	49		HIGH STREET
* SENDOR ANNE VENZE	1	34		TOLMAN STREET
SENDOR MARK B	1	34		TOLMAN STREET
* SERGI RUTH A	3	348		SOUTH MAIN STREET
* SERONICK BARBARA	4	42		SANDY RIDGE CIRCLE
* SERONICK LORAINE H	1	8		GLENDALE ROAD
* SERONICK PETER M	1	8		GLENDALE ROAD
SERONICK RICHARD A	4	42		SANDY RIDGE CIRCLE
* SERRA DORA	1	15	A	HIXSON FARM ROAD
* SERRA FRANK J	3	216		MORSE STREET
* SERRA JEAN M	3	216		MORSE STREET
SERVICE ROBERT E	4	2		WEST STREET
SERVICE ROBERT W	4	2		WEST STREET
SERVICE RUTH D	4	2		WEST STREET
* SERWETMAN CHRISTINA R	1	66		GLENDALE ROAD
* SERWETMAN RICHARD	1	66		GLENDALE ROAD
* SESTAK ANN	4	135		MOOSE HILL PARKWAY
* SESTAK FRANK P JR	4	135		MOOSE HILL PARKWAY
SESTAK MARK P	4	135		MOOSE HILL PARKWAY
SESTAK PETER F	4	135		MOOSE HILL PARKWAY
SESTAK TED F	4	135		MOOSE HILL PARKWAY
* SESTITO BRUNO S JR	2	1889		BAY ROAD
* SESTITO LINDA M	2	1889		BAY ROAD
* SEYMOUR MARGARET L	1	20		MAPLE AVENUE
* SEYMOUR WILLIAM E	1	20		MAPLE AVENUE
* SHADOFF ALAN F	3	17		WORCESTER ROAD
* SHADOFF MIRIAM S	3	17		WORCESTER ROAD
* SHAER ELEANOR C	2	6		QUEENS CIRCLE
* SHAER STEPHEN B	2	6		QUEENS CIRCLE
* SHAFFER KATHLEEN	3	60		CONDOR ROAD
* SHAFFER MILTON	3	60		CONDOR ROAD
SHAFIROFF JOAN	4	22		BEAVER BROOK ROAD
SHAFIROFF MURRAY	4	22		BEAVER BROOK ROAD
* SHAFNER ROSALYN W	4	14		PLEASANT PARK ROAD
* SHAFNER SAMUEL M	4	14		PLEASANT PARK ROAD
* SHAHEEN JOHN	3	326		SOUTH MAIN STREET
* SHAHEEN RUTH M	3	326		SOUTH MAIN STREET
* SHAHEEN THERESA J	3	326		SOUTH MAIN STREET
* SHAIR JUDITH	2	2		FOX HOLLOW ROAD
* SHAIR MARK ALLEN	2	2		FOX HOLLOW ROAD
* SHAKER CHARLES D	2	54		LYNDON ROAD
* SHAKER PHYLLIS JUNE	2	54		LYNDON ROAD
* SHALEK ELISE D	2	69		MORSE STREET
* SHALEK JAMES E	1	97		NORTH MAIN STREET
* SHALEK JOEL E	2	69		MORSE STREET
* SHALEK LOIS J	2	69		MORSE STREET
SHALEK MALA	2	69		MORSE STREET
* SHALEK MARCIA L	2	69		MORSE STREET
* SHAMBAN LYN M	1	69		PLEASANT STREET
* SHAMBAN STEPHEN E	1	69		PLEASANT STREET
* SHANBAR DONALD M	2	361		EAST STREET
* SHANBAR SUSAN RUTH	2	361		EAST STREET
* SHANNON ALFRED W	4	11		DEDHAM STREET
* SHANNON EARLENE P	4	11		DEDHAM STREET
* SHANNON HEATHER	4	300		MOOSE HILL STREET
* SHANNON MARGARET C	4	300		MOOSE HILL STREET
* SHANNON MICHAEL C	4	300		MOOSE HILL STREET
* SHAPEL SADIE	1	1	2	BAYBERRY DRIVE
* SHAPIRO ALAN R	3	149		POND STREET
* SHAPIRO BELLA S	1	19	1	BAYBERRY DRIVE
* SHAPIRO DEBRA S	4	8		MITCHELL STREET
SHAPIRO EDWARD D	3	8		PILGRIM DRIVE
* SHAPIRO ELAINE G	2	41		COUNTRY LANE
* SHAPIRO ELLEN A	3	446		MASSAPOAG AVENUE
* SHAPIRO HYMAN S	3	34		AMES STREET
* SHAPIRO JEFFERY A	3	27		BAREFOOT HILL ROAD
* SHAPIRO JEFFREY H	3	446		MASSAPOAG AVENUE
* SHAPIRO LISA BETH	4	8		MITCHELL STREET
SHAPIRO MADELINE	3	19		FALCON ROAD
* SHAPIRO MARCIA E	3	149		POND STREET
* SHAPIRO MARCIA M	3	27		BAREFOOT HILL ROAD
* SHAPIRO MELISSA A	3	149		POND STREET
* SHAPIRO MERYL J	3	8		PILGRIM DRIVE
* SHAPIRO MYER	4	8		MITCHELL STREET
* SHAPIRO NATALIE P	4	8		MITCHELL STREET
* SHAPIRO RICHARD A	3	149		POND STREET
* SHAPIRO ROBERT R	1	19	1	BAYBERRY DRIVE
* SHAPIRO RONNI L	4	8		MITCHELL STREET
* SHAPIRO STEPHEN A	2	41		COUNTRY LANE
* SHAPIRO SYLVIA P	3	34		AMES STREET
* SHARAD SHEILA	4	22		FRANCIS ROAD
* SHATZ DIANA L	3	7		CLARKE STREET
* SHATZ MARK N	3	7		CLARKE STREET
* SHAUGHNESSY ANN J	1	9		WOODLAND STREET
* SHAUGHNESSY EDWARD J	1	9		WOODLAND STREET
* SHAW DEBORAH M	1	22		ASHCROFT ROAD
* SHAW IRWIN A	2	69		BISHOP ROAD
* SHAW MARIE J	3	8		AMES STREET
* SHAW SARA H	2	69		BISHOP ROAD
* SHAW STEPHANIE L	2	69		BISHOP ROAD
* SHAYNE IRVING	1	47	3	BAYBERRY DRIVE
SHEA GAYLE	1	47	U	NORTH MAIN STREET
* SHEA KATHERINE A	3	151	2R	MORSE STREET
SHEA RALPH	1	47	U	NORTH MAIN STREET
* SHEA ROBERT A	3	151	2R	MORSE STREET
* SHEAR EMILY A	1	63		COTTAGE STREET
* SHEAR MARLENE MOLLY	1	63		COTTAGE STREET
* SHEAR SIDNEY B	1	63		COTTAGE STREET
* SHECTMAN PHYLLIS	2	8		PAUL REVERE ROAD
* SHECTMAN STEPHEN	2	8		PAUL REVERE ROAD
* SHEEHAN ARTHUR I	4	78		SOUTH PLEASANT ST
SHEEHAN DANA M	4	78		SOUTH PLEASANT ST
* SHEEHAN MARK M	4	78		SOUTH PLEASANT ST
* SHEEHAN PHYLLIS M	4	78		SOUTH PLEASANT ST
* SHEEHAN ROOGER M	4	78		SOUTH PLEASANT ST
* SHEFF BARBARA A	3	22		SUFFOLK ROAD
SHEFF JILL ANNE	3	22		SUFFOLK ROAD
* SHEFF MANFRED	3	22		SUFFOLK ROAD
* SHELDON ELAINE	1	35	1	BAYBERRY DRIVE
* SHELDON JOHN F	4	5		BLUFF HEAD CIRCLE
* SHELDON VIRGINIA G	4	5		BLUFF HEAD CIRCLE
* SHER BETTY	1	50		HIGH STREET
* SHER DIANE C	1	36		GLENDALE ROAD
* SHERECK BERNARD	2	53		OAK HILL DRIVE
SHERECK CAROL	2	53		OAK HILL DRIVE
* SHERECK DAVID J	2	53		OAK HILL DRIVE
* SHERECK NORMA	2	53		OAK HILL DRIVE
* SHERECK SUSAN F	2	53		OAK HILL DRIVE
* SHERER HARVEY B	2	22		WILSHIRE DRIVE
* SHERER HELEN B	2	22		WILSHIRE DRIVE
* SHERIDAN ELIZABETH A	1	45	A	HIGH STREET
* SHERIDAN MARIE ANNE	1	22		MASKWONICUT STREET

* VOTER

NAME	P	HOUSE	APT	STREET
* SHERIDAN PHILLIP T	1	22		MASKWONICUT STREET
* SHERLOCK MAUREEN A	4	539		SOUTH MAIN STREET
* SHERMAN BARRY M	4	22		BLAIR CIRCLE
SHERMAN CYNTHIA G	1	18		CHERYL DRIVE
SHERMAN DAVID	1	18		CHERYL DRIVE
* SHERMAN FLORENCE	3	35		ESSEX ROAD
SHERMAN JUDITH B	1	18		CHERYL DRIVE
* SHERMAN ROSALYN N	4	22		BLAIR CIRCLE
* SHERMAN WILFRED H	3	35		ESSEX ROAD
* SHERR JEROME L	2	35		LYNDON ROAD
* SHERRY EDWARD B	1	375		NORTH MAIN STREET
* SHILOWSKI ROBERT C	2	149		AMES STREET
SHILOWSKI ROBERT C JR	2	149		AMES STREET
* SHIMSHAK DANIEL G	3	147		POND STREET
* SHIMSHAK MARCIA J	3	147		POND STREET
* SHNEIDER ELAINE F	3	6		PIONEER CIRCLE
SHNEIDER RANDI H	3	6		PIONEER CIRCLE
* SHORTT THOMAS J	3	6		MIDDLESEX ROAD
* SHOSTEK ARLENE T	4	1		MOOSE HILL STREET
* SHOSTEK ELLEN S	4	1		MOOSE HILL STREET
* SHUSTEK HERBERT B	4	1		MOOSE HILL STREET
* SHOSTEK PAULINE	4	1		MOOSE HILL STREET
* SHOTZ ANN C	1	53		PLEASANT STREET
* SHOTZ DONALD S	1	53		PLEASANT STREET
SHOTZ GARY B	1	53		PLEASANT STREET
SHOTZ HEIDI D	1	53		PLEASANT STREET
* SHRAGER ALAN V	1	124		BROOK ROAD
* SHRAGER SANDRA E	1	124		BROOK ROAD
* SHREIAR ALBERT M	2	97		DEERFIELD ROAD
* SHREIAR BARBARA	2	97		DEERFIELD ROAD
* SHRIBER BERNARD	2	26		LEONARD ROAD
* SHRIBER ELAINE M	2	26		LEONARD ROAD
* SHRIBMAN MAURICE D	1	44	2	BAYBERRY DRIVE
* SHRIBMAN SOPHIE H	1	44		BAYBERRY DRIVE
* SHRIER DAVID F	3	11		LIVINGSTON ROAD
* SHRIER FLORENCE K	3	11		LIVINGSTON ROAD
SHRUHAN CYNTHIA L	4	15		GRANT CIRCLE
SHRUHAN ROBERT F	4	15		GRANT CIRCLE
* SHUBOW CHARLOTTE B	1	23U		TOLMAN STREET
SHUFELT GLORIA E	3	386		EAST FOXBORO ST
SHUFELT KEITH R	3	386		EAST FOXBORO ST
* SHUFFAIN ANN R	3	434		SOUTH MAIN STREET
SHUFFAIN ANNE V	3	595		MASSAPOAG AVENUE
* SHUFFAIN BARBARA A	3	23		CONDOR ROAD
* SHUFFAIN CRAIG D	3	23		CONDOR ROAD
* SHUFFAIN GARY J	3	595		MASSAPOAG AVENUE
* SHUFFAIN STANLEY	3	434		SOUTH MAIN STREET
* SHUFRO ALICE M	1	20		HIGHLAND STREET
* SHUFRO RICHARD	1	20		HIGHLAND STREET
* SHUGRUE ANNA M	2	31		EAST STREET
* SHUGRUE DANIEL	3	13		WEBB ROAD
* SHUGRUE WILLIAM C	2	31		EAST STREET
* SHULMAN ARTHUR	2	18		LONGMEADOW LANE
* SHULMAN BERNICE	2	3		WILSHIRE DRIVE
* SHULMAN CYNTHIA R	2	3		WILSHIRE DRIVE
* SHULMAN JOAN	2	18		LONGMEADOW LANE
* SHULMAN LILLIAN S	2	3		WILSHIRE DRIVE
* SHULMAN LOUIS	2	3		WILSHIRE DRIVE
* SHULMAN SCOTT D	2	18		LONGMEADOW LANE
SHULMAN STEVEN	2	3		WILSHIRE DRIVE
SHULMAN WILLIAM	1	11		GROVE STREET
* SHULSK JOSEPH W	3	356		EAST FOXBORO ST
SHULSK WINIFRED M	3	356		EAST FOXBORO ST
* SHULSK WINIFRED O	3	356		EAST FOXBORO ST
* SHULTZ BERNARD J	4	19		ROBERTA ROAD
* SHULTZ BESSIE	4	19		ROBERTA ROAD
* SHUMAN ANTHONY J	2	206		HAMPTON ROAD
* SHUMAN BARBARA L	3	19		MIDDLESEX ROAD
* SHUMAN BERNARD M	4	6		HUCKLEBERRY LANE
* SHUMAN BEVERLY RUTH	2	12		JOHNSON ROAD
SHUMAN CAROLYN R	3	19		MIDDLESEX ROAD
SHUMAN CAROLYN T	2	2111		BAY ROAD
* SHUMAN CYNTHIA G	3	19		MIDDLESEX ROAD
* SHUMAN GAIL E	4	6		HUCKLEBERRY LANE
* SHUMAN ILENE L	2	20		LINCOLN ROAD
* SHUMAN JANE H	2	206		HAMPTON ROAD
* SHUMAN NATHAN D	3	7		PARK ROAD
* SHUMAN RICHARD STEVEN	2	12		JOHNSON ROAD
SHUMAN ROBERT A	2	2111		BAY ROAD
* SHUMAN ROBERT C	2	20		LINCOLN ROAD
* SHUMAN VERA	3	7		PARK ROAD
SHUTAN ZIFF CARON L	1	105		BILLINGS STREET
SIBLEY ALBERT	4	7		BEAVER BROOK ROAD
SIBLEY DORIS L	4	7		BEAVER BROOK ROAD
* SICOVS ALIDA	3	49		BEACH ROAD
* SIDELL CRAIG S	1	439		NORTH MAIN STREET
* SIDELL LEE	1	439		NORTH MAIN STREET
* SIDELL MARTIN E	1	439		NORTH MAIN STREET
* SIDMAN BARRY	2	8		GANNETT TERRACE
SIDMAN DEBORAH	2	7		JOHNSON ROAD
* SIDMAN ELINOR L	2	7		JOHNSON ROAD
* SIDMAN IRWIN	2	7		JOHNSON ROAD
* SIDMAN JOAN A	2	7		JOHNSON ROAD
* SIDMAN NANCY	2	8		GANNETT TERRACE
* SIEGAL ALAN G	1	24		INDIAN LANE
* SIEGAL CAROL B	2	8		CHESSMAN DRIVE
SIEGAL IDA	1	30	3	BAYBERRY DRIVE
* SIEGAL IRA	2	8		CHESSMAN DRIVE
* SIEGAL MYER	1	30	3	BAYBERRY DRIVE
* SIEGAL PEARL K	1	24		INDIAN LANE
* SIEGEL ARLENE	3	259		EAST FOXBORO ST
* SIEGEL JANET A	3	40		BRADFORD AVENUE
* SIEGEL LAWRENCE	3	259		EAST FOXBORO ST
SIEGEL LYNN	2	14		SHERWOOD CIRCLE
* SIEGEL SARAH E	1	18		DEHART AVENUE
* SIEGEL STANLEY P	3	40		BRADFORD AVENUE
* SIEGEL STEPHEN R	1	18		DEHART AVENUE
* SIEGLER GRACE S	1	120		GLENDALE ROAD
* SIEGLER SAMUEL	1	120		GLENDALE ROAD
SIEMIATKASKA ELIZABETH A	3	13		HAROLD STREET
* SIEMIATKASKA WALTER P JR	3	13		HAROLD STREET
* SIGAL BARBARA	2	26		BISHOP ROAD
* SIGAL OREN N	2	26		BISHOP ROAD
* SIGEL DAVID M	1	31		CHERYL DRIVE
* SIGEL DIANE H	1	31		CHERYL DRIVE
* SIKORA CHARLES R	1	161		NORTH MAIN STREET
* SIKORA GRETA E	1	161		NORTH MAIN STREET
SIKORA JANE	1	161		NORTH MAIN STREET
SIKORA PHILIP	1	161		NORTH MAIN STREET
* SIKORA ROBERT C	1	161		NORTH MAIN STREET
* SIKORA THOMAS E	1	161		NORTH MAIN STREET
* SILBERT DAVID M	2	156		HAMPTON ROAD
* SILBERT ELAINE J	4	2		PHEASANT WOOD ROAD
* SILBERT GARY	4	2		PHEASANT WOOD ROAD
* SILBERT MICHAEL	4	2		PHEASANT WOOD ROAD
* SILES FRANCES	3	161		EAST FOXBORO ST

NAME	P	HOUSE	APT	STREET
* SILES MARCIA M	3	161		EAST FOXBORO ST
* SILVA DALE R	1	97		BROOK ROAD
SILVA MAUREEN	1	97		BROOK ROAD
SILVA MEGAN	1	97		BROOK ROAD
* SILVA PATRICIA A	1	97		BROOK ROAD
* SILVER A SUSAN	3	24		MARIE AVENUE
* SILVER BEATRICE	2	45		LINCOLN ROAD
SILVER BETH	2	104		MASSAPOAG AVENUE
* SILVER EDWIN G	1	73		NORTH MAIN STREET
* SILVER JANICE M	1	73		NORTH MAIN STREET
* SILVER RICHARD A	3	24		MARIE AVENUE
* SILVERLEIB IRA	2	29		BISHOP ROAD
* SILVERLEIB RHODA B	2	29		BISHOP ROAD
* SILVERMAN ESTHER	1	27	3	BAYBERRY DRIVE
* SILVERMAN HERBERT R	1	53		HIGH STREET
* SILVERMAN J MARTIN	2	1		CARBREY AVENUE
* SILVERMAN JUDITH M	1	53		HIGH STREET
* SILVERMAN MARLENE K	1	53		HIGH STREET
* SILVERMAN ROBERT A	1	53		HIGH STREET
* SILVERMAN SYLVIA	2	1		CARBREY AVENUE
* SILVERS GERTRUDE	2	15		CHESSMAN DRIVE
* SILVERSTEIN HANNAH R	2	51		WILLIAMS ROAD
SILVERSTEIN LILLIAN R	4	5		GRANT CIRCLE
SILVESTRI ELIZABETH A	1	40		HIGHLAND STREET
* SIMMONS CAROL A	2	214		HAMPTON ROAD
* SIMMONS DOROTHY J	2	221		EAST STREET
* SIMMONS EDWIN J	2	221		EAST STREET
* SIMMONS ELLA M	2	3		LYNDON ROAD
* SIMMONS ELLENOR R	2	221		EAST STREET
* SIMMONS ELLIOTT	2	80		MOUNTAIN STREET
* SIMMONS GAIL PROVIZER	1	32		GREENWOOD ROAD
* SIMMONS GLENDA	2	80		MOUNTAIN STREET
* SIMMONS JAMES M	2	221		EAST STREET
SIMMONS KEVIN L	2	3		LYNDON ROAD
* SIMMONS MICHAEL L	1	32		GREENWOOD ROAD
SIMMONS PATRICIA	4	85		MOOSE HILL PARKWAY
* SIMMONS ROBERT M	2	214		HAMPTON ROAD
* SIMMONS RONALD W	4	85		MOOSE HILL PARKWAY
SIMMONS SUSAN T	4	17		BLAIR CIRCLE
SIMMONS TERRY P	4	17		BLAIR CIRCLE
SIMON EVAN	4	8		PLEASANT PARK ROAD
* SIMON HAROLD	4	24		WEST STREET
* SIMON HAROLD	2	40		WILLIAMS ROAD
* SIMON JACK	1	9	C	HIXSON FARM ROAD
* SIMON JEANNINE F	4	24		WEST STREET
* SIMON JUDITH D	4	8		PLEASANT PARK ROAD
* SIMON LAURENCE P	4	8		PLEASANT PARK ROAD
SIMON LORI B	4	18		BLAIR CIRCLE
SIMON MARGARET	3	316		MANSFIELD STREET
* SIMON MORTON C	4	8		PLEASANT PARK ROAD
* SIMON MURIEL	2	40		WILLIAMS ROAD
SIMON ROBERT A	3	316		MANSFIELD STREET
SIMON ROBERTA M	3	316		MANSFIELD STREET
SIMON STEVEN E	4	18		BLAIR CIRCLE
* SIMON SUSAN ELIZABETH	4	24		WEST STREET
* SIMONETTI CHARLENE J	1	188		POND STREET
* SIMONETTI HELENE	1	188		POND STREET
* SIMONETTI JOSEPH F	1	188		POND STREET
SIMONETTI RUSSELL J	1	188		POND STREET
SIMONI NEIL E	1	22	7	POND STREET
SIMONI SANDRA B	1	22	7	POND STREET
* SIMONS GORDON	4	13		BERKSHIRE AVENUE
* SIMONS SALLY J	4	8		WALNUT STREET
* SIMONS SHELLIE R	4	13		BERKSHIRE AVENUE
* SIMONS THOMAS S	4	8		WALNUT STREET
* SIMPSON BRYANT R	1	24		HUNTINGTON AVENUE
* SIMPSON GALE A	1	24		HUNTINGTON AVENUE
* SIMPSON HELEN A	4	45		RICHARDS AVENUE
* SIMPSON MAUD	4	259		NORWOOD STREET
SINGARELLA ANN M	2	8		SPRING LANE
* SINGARELLA FRANCES R	2	8		SPRING LANE
* SINGARELLA JOSEPH F	2	8		SPRING LANE
* SINGER ARNOLD S	2	11		COUNTRY LANE
* SINGER ELIZABETH M	4	32		PINE GROVE AVENUE
* SINGER ELLEN R	2	11		COUNTRY LANE
* SINGER MARILYN B	2	11		COUNTRY LANE
* SINGER NORMA	3	11		OWL DRIVE
* SINGER STEPHEN	3	11		OWL DRIVE
* SINMAN HARVEY L	4	6		BERKSHIRE AVENUE
* SINMAN JAMES A	4	6		BERKSHIRE AVENUE
SINMAN LISA M	4	6		BERKSHIRE AVENUE
* SINMAN MARJORIE L	4	6		BERKSHIRE AVENUE
* SIPZENER RACHEL	2	81		OAK HILL DRIVE
* SIPZENER ROBERT S	2	81		OAK HILL DRIVE
SIQUELAND BETH	2	206		MOUNTAIN STREET
SIQUELAND LYNNE R	2	206		MOUNTAIN STREET
* SIRKIN BARBARA R	3	18		GORWIN DRIVE
* SIRKIN DANIEL	3	194		SOUTH MAIN STREET
* SIRKIN DAVID T	3	18		GORWIN DRIVE
* SIRKIN DEBRA	3	194		SOUTH MAIN STREET
* SIRKIN DIANE	3	194		SOUTH MAIN STREET
* SIRKIN JULIUS H	3	18		GORWIN DRIVE
* SIRKIN MARTIN J	3	18		GORWIN DRIVE
* SIRKIN MARY	3	194		SOUTH MAIN STREET
SIRKIN SHERYL E	1	7		SHEPARD COURT
SIRKIN TRACEY D	1	7		SHEPARD COURT
* SIROTA CAROL A	4	29		HAMPSHIRE AVENUE
* SIROTA ROSALYN	4	29		HAMPSHIRE AVENUE
* SIROTA SAMUEL	4	29		HAMPSHIRE AVENUE
* SIVERSTEIN NORMAN	2	51		WILLIAMS ROAD
SIVERSTEIN ROBERT	2	51		WILLIAMS ROAD
* SIVERSTEIN RONALD	2	51		WILLIAMS ROAD
SKELTON CATHERINE	3	11		ALDEN STREET
* SKELTON ELIZABETH D	3	11		ALDEN STREET
SKELTON JOHN	3	11		ALDEN STREET
SKELTON ROBERT	3	11		ALDEN STREET
* SKIENDIEL JOSEPH	1	336		EAST STREET
* SKIENDIEL MARY L	1	336		EAST STREET
* SKOLNICK FRANK	2	7		MARGARET ROAD
* SKOLNICK JANIE G	2	7		MARGARET ROAD
* SLANEY RUTH	4	42		WALPOLE STREET
SLANEY SANDRA E	4	42		WALPOLE STREET
* SLANEY WILLIAM E	4	42		WALPOLE STREET
SLANEY WILLIAM E JR	4	42		WALPOLE STREET
* SLATER EILEEN A	3	53		GARDEN STREET
* SLATER RICHARD A	1	56		CHERYL DRIVE
* SLATER STEPHEN W	3	53		GARDEN STREET
* SLATER SUSAN C	1	56		CHERYL DRIVE
* SLAVET LOUISE	2	5		SPRUCE WAY
* SLAVET STEPHEN	2	5		SPRUCE WAY
* SLAVSKY CAROL E	2	146		EAST STREET
* SLAVSKY SIGMUND J	2	146		EAST STREET
* SLAWSBY KAREN E	2	59		WILLIAMS ROAD
* SLAYTON FOSTER C	1	15		COTTAGE STREET
SLOAN JACQUELINE M	1	329		NORTH MAIN STREET
SLOAN PAUL V	1	329		NORTH MAIN STREET

* VOTER

NAME	P	HOUSE	APT	STREET
* SLOANE MARCIA CHESIN	2	24		WILSHIRE DRIVE
* SLOANE ROBERT R	2	24		WILSHIRE DRIVE
* SLOGGETT MARILYN J	1	15		ASHCROFT ROAD
* SLOGGETT RICHARD L	1	15		ASHCROFT ROAD
* SLOVIN ANN R	2	40		WILSHIRE DRIVE
* SLOVIN JAMES H	2	40		WILSHIRE DRIVE
SLOWE JANET M	3	660		SOUTH MAIN STREET
SLOWE RICHARD E	3	660		SOUTH MAIN STREET
SMALL ANDREA C	2	5		CIRCLE WAY
* SMALL DAVID J	2	5		CIRCLE WAY
SMALL DOUGLAS	3	35		EAGLE DRIVE
* SMALL ELISABETH	4	32		DEPOT STREET
SMALL EUNICE	2	70		MOUNTAIN STREET
* SMALL GEORGE	2	5		CIRCLE WAY
SMALL HOWARD J	2	70		MOUNTAIN STREET
* SMALL JOEL H	3	18		EAGLE DRIVE
SMALL JUANITA	2	70		MOUNTAIN STREET
* SMALL JUDITH L	2	5		CIRCLE WAY
SMALL MARYANN T	4	257	A	SOUTH WALPOLE ST
* SMALL MAURICE H	2	70		MOUNTAIN STREET
SMALL MAURICE L	2	70		MOUNTAIN STREET
SMALL MELVIN D	3	35		EAGLE DRIVE
SMALL NEIL	3	35		EAGLE DRIVE
* SMALL ROBERTA L	3	18		EAGLE DRIVE
* SMALL SARAH	3	35		EAGLE DRIVE
* SMALL SHELDON E	2	709		BAY ROAD
* SMALL ZULMA L	2	709		BAY ROAD
* SMARGON DAVID N	1	81		COTTAGE STREET
* SMARGON EUGENE	1	81		COTTAGE STREET
* SMARGON MICHAEL A	1	81		COTTAGE STREET
* SMARGON NANCY S	1	81		COTTAGE STREET
SMARGON STEVEN C	1	81		COTTAGE STREET
* SMIGLIANI ELIZABETH	3	59	209	POND STREET
* SMIGLIANI MARY L	1	10		GODDARD ROAD
* SMIGLIANI PAUL R	1	10		GODDARD ROAD
SMIGLIANI PAUL W	1	10		GODDARD ROAD
* SMITH ADRIA B	3	19		WILLOW STREET
* SMITH ALLAN N	4	9		HAMPSHIRE AVENUE
* SMITH ANNE S	2	14		BIRCHWOOD CIRCLE
* SMITH BARBARA A	4	1		BLUFF HEAD CIRCLE
* SMITH BARRY R	3	19		WILLOW STREET
* SMITH CARLA	2	15		OLD FARM ROAD
* SMITH CHARLES M	3	179		MORSE STREET
* SMITH CHRISTINE C	4	173		SOUTH MAIN STREET
* SMITH DAVID A	4	1		BLUFF HEAD CIRCLE
SMITH DAVID A	1	3	9	PLEASANT STREET
SMITH DENISE	3	9		OLD WOLOMOLOPOAG
* SMITH EILEEN L	4	6		JAMES ROAD
* SMITH ETHEL	1	43	3	BAYBERRY DRIVE
SMITH GEORGE L	2	2191		BAY ROAD
* SMITH GERTRUDE	1	31	C	HIXSON FARM ROAD
* SMITH GERTRUDE	1	32		DEHART AVENUE
* SMITH HERBERT F	4	260		EDGE HILL ROAD
* SMITH JACK	2	15		OLD FARM ROAD
* SMITH JAYSON E	4	9		HAMPSHIRE AVENUE
* SMITH JOAN H	4	47		RICHARDS AVENUE
SMITH JOYCE E	2	2191		BAY ROAD
* SMITH JOYCE I	2	9		QUEENS CIRCLE
* SMITH JUDITH N	1	18		BROOK ROAD
* SMITH KATHLEEN F	3	41		HAROLD STREET
* SMITH LAWRENCE A	4	47		RICHARDS AVENUE
* SMITH LAWRENCE I	1	60		CHERYL DRIVE
* SMITH LENORE	2	15		OLD FARM ROAD
SMITH LEWIS I	2	9		QUEENS CIRCLE
SMITH LINDA C	4	44F		DEPOT STREET
* SMITH LORRAINE S	4	9		HAMPSHIRE AVENUE
* SMITH LOUIS	1	43	3	BAYBERRY DRIVE
SMITH MARIANNE	3	41		HAROLD STREET
* SMITH MARTIN	4	6		JAMES ROAD
SMITH MELVIN	1	37	2	BAYBERRY DRIVE
SMITH MILTON J	4	11		FLINTLOCK ROAD
SMITH MYRNA A	4	11		FLINTLOCK ROAD
* SMITH PETER L	1	18		BROOK ROAD
* SMITH PETER R	4	44F		DEPOT STREET
* SMITH PHILIP	2	14		BIRCHWOOD CIRCLE
SMITH RACHEL	2	25		BISHOP ROAD
* SMITH RANDY S	2	14		BIRCHWOOD CIRCLE
SMITH ROBERT	2	25		BISHOP ROAD
SMITH ROBERTA	2	14		BIRCHWOOD CIRCLE
* SMITH RONALD J	2	22		CHESSMAN DRIVE
* SMITH RUTH E	4	24		WALPOLE STREET
* SMITH SANDRA J	4	459		SOUTH MAIN STREET
* SMITH SHARI	2	22		CHESSMAN DRIVE
* SMITH SIDNEY	1	32		DEHART AVENUE
* SMITH STEVEN B	2	15		OLD FARM ROAD
* SMITH SYLVIA	1	60		CHERYL DRIVE
* SMITH VICKI L	1	58		AMES STREET
* SMITH VIRGINIA B	4	260		EDGE HILL ROAD
* SMITH WARREN J JR	4	459		SOUTH MAIN STREET
* SMITH WILLIAM H	4	173		SOUTH MAIN STREET
* SMITH WILLIAM J	3	9		OLD WOLOMOLOPOAG
* SMITH WILLIAM L	1	58		AMES STREET
* SMOKLER BETSY J	2	96		OAK HILL DRIVE
* SMOKLER HOWARD C	2	96		OAK HILL DRIVE
* SNEIDER ELLIN S	3	16		COLBURN DRIVE
* SNEIDER FRIEDA	1	11		GROVE STREET
* SNEIDER NORMAN	3	16		COLBURN DRIVE
* SNELL NINA W	1	16D		BILLINGS STREET
* SNIDER BARBARA F	1	11		ATLAS ROAD
SNIDER ROBIN	1	11		ATLAS ROAD
* SNIDMAN ENID M	2	27		DEERFIELD ROAD
* SNIDMAN MARC A	2	27		DEERFIELD ROAD
* SNOW ARLENE A	3	154		WOLOMOLOPOAG ST
* SNOW HALSEY W	4	105		NORWOOD STREET
* SNOW JOYCE	3	32		LAKEVIEW STREET
* SNOW LAWRENCE R	3	154		WOLOMOLOPOAG ST
* SNOW WILLIAM B JR	3	32		LAKEVIEW STREET
* SNYDER BENJAMIN	1	23	B	HIXSON FARM ROAD
* SNYDER BERTHA	2	51		DEERFIELD ROAD
* SNYDER BEVERLY J	3	131		MANSFIELD STREET
SNYDER CHERYL L	1	47	4	BAYBERRY DRIVE
SNYDER DAVID B	1	47	4	BAYBERRY DRIVE
* SNYDER HAROLD	2	51		DEERFIELD ROAD
* SNYDER HAROLD J	3	131		MANSFIELD STREET
* SNYDER IRVING J	1	20		DEHART AVENUE
* SNYDER KEITH B	2	73		BISHOP ROAD
* SNYDER LILLIAN	2	155		AMES STREET
* SNYDER MARK L	1	2		SUMMER STREET
* SNYDER MARLA	2	51		DEERFIELD ROAD
* SNYDER MARLENE	2	73		BISHOP ROAD
* SNYDER MARY B	3	28		COLBURN DRIVE
* SNYDER MAX M	2	155		AMES STREET
* SNYDER MAY	1	23	B	HIXSON FARM ROAD
* SNYDER MICHAEL L	2	73		BISHOP ROAD
* SNYDER RESA DEBORAH	1	2		SUMMER STREET
* SNYDER RICHARD P	2	73		BISHOP ROAD

NAME	P	HOUSE	APT	STREET
* SNYDER ROBERT T	3	28		COLBURN DRIVE
* SNYDER ROSALYN	1	20		DEHART AVENUE
SNYDER STEVEN	2	73		BISHOP ROAD
* SNYDER STEVEN M	3	131		MANSFIELD STREET
SNYDER WILLIAM ALLAN	3	131		MANSFIELD STREET
* SNYDERMAN FREDRIC	2	6		FRANKLIN ROAD
* SNYDERMAN GAIL	2	6		FRANKLIN ROAD
SNYDERMAN LEONARD	2	6		FRANKLIN ROAD
* SOBELMAN MARILYN S	4	9		MOOSE HILL STREET
SOBELMAN REENA	4	9		MOOSE HILL STREET
* SOBELMAN STANLEY	4	9		MOOSE HILL STREET
* SOFFER DOREEN M	3	22		BAREFOOT HILL ROAD
* SOFFER ROBERT M	3	22		BAREFOOT HILL ROAD
* SOKOL ILENE S	3	410		EAST FOXBORO ST
* SOKOL LESLIE A	4	36		PINE GROVE AVENUE
* SOKOL MERRICK L	3	410		EAST FOXBORO ST
* SOKOL ROBERTA L	4	36		PINE GROVE AVENUE
* SOKOLOFF ALAN	2	6		PAUL REVERE ROAD
* SOKOLOFF ERIC C	2	6		PAUL REVERE ROAD
* SOKOLOFF JOANNE R	2	6		PAUL REVERE ROAD
* SOKOLOFF MIRIAM	2	6		PAUL REVERE ROAD
* SOKOLOVE BENJAMIN	1	4	4	BAYBERRY DRIVE
* SOKOLOVE CELIA K	1	4	4	BAYBERRY DRIVE
* SOKOLOW DAVID	1	37		LANTERN LANE
* SOKOLOW ETHEL D	1	37		LANTERN LANE
* SOLANO JOSEPH	2	144		MASSAPOAG AVENUE
SOLOMON AMY	2	10		ARBORO DRIVE
* SOLOMON ARLENE	2	4		QUEENS CIRCLE
* SOLOMON EDITH	2	10		ARBORO DRIVE
* SOLOMON HELEN	1	261		NORTH MAIN STREET
* SOLOMON ISRAEL	1	27		DEHART AVENUE
SOLOMON JACOB W	1	41	4	BAYBERRY DRIVE
* SOLOMON LILLIAN	1	41	4	BAYBERRY DRIVE
SOLOMON LYNDA V	1	29		GABRIEL ROAD
* SOLOMON PAULINE	1	27		DEHART AVENUE
* SOLOMON ROBERT E	1	261		NORTH MAIN STREET
* SOLOMON RONALD L	2	4		QUEENS CIRCLE
* SOLOMON SEYMOUR	2	10		ARBORO DRIVE
SOLOMON STEVEN	2	10		ARBORO DRIVE
SOLOMON WENDY E	2	4		QUEENS CIRCLE
SOLOV BRIAN D	2	9		FOX HOLLOW ROAD
SOLOV JANE S	2	9		FOX HOLLOW ROAD
SOLOV KENNETH M	2	9		FOX HOLLOW ROAD
SOLOV LAWRENCE M	2	9		FOX HOLLOW ROAD
* SONDHEIM CELINA K	2	10		JEFFERSON AVENUE
* SONDHEIM ROBERT E	2	10		JEFFERSON AVENUE
* SONFIST MICHAEL A	1	23		POND VIEW CIRCLE
* SONFIST SUSAN L	1	23		POND VIEW CIRCLE
* SONGIN CATHERINE	4	18		PINE ROAD
* SONION HOWARD	3	332		MASSAPOAG AVENUE
* SONION MOLLIE L	3	332		MASSAPOAG AVENUE
SONIS FRANCINE G	3	46		BAREFOOT HILL ROAD
SONIS STEPHEN M	3	46		BAREFOOT HILL ROAD
* SORGMAN CHARLES M	2	16		KENNEDY ROAD
* SORGMAN ELIN B	2	16		KENNEDY ROAD
* SORIN CARL	1	10	2	BAYBERRY DRIVE
* SORIN MILDRED	1	10	2	BAYBERRY DRIVE
* SOSHNICK ALISA J	3	419		MASSAPOAG AVENUE
SOSHNICK JAY L	3	419		MASSAPOAG AVENUE
* SOSIN ELLEN	4	35		BERKSHIRE AVENUE
* SOSIN MICHAEL DAVID	4	35		BERKSHIRE AVENUE
* SOTTILE JOHN DAVID	4	125		MOOSE HILL PARKWAY
* SOTTILE LOUISE J	4	125		MOOSE HILL PARKWAY
* SOUNEY BILLIE P	3	68		FURNACE STREET
* SOUNEY PAUL F	3	68		FURNACE STREET
SOUSA DAVID A	3	28		AGAWAM ROAD
* SOUSA MARILYN A	3	28		AGAWAM ROAD
SOUZA HELEN T	1	95		BROOK ROAD
* SOUZA JOHN	1	95		BROOK ROAD
* SOUZA PAULA A	3	3		OWL DRIVE
* SOUZA STEVEN P	3	3		OWL DRIVE
* SPANO AUGUSTUS J	2	9		FRANKLIN ROAD
* SPANO JOAN E	2	9		FRANKLIN ROAD
* SPAR ARTHUR N	1	85		BROOK ROAD
* SPAR ROCHELLE	1	85		BROOK ROAD
* SPAULDING ELIZABETH S	4	36		CHESTNUT STREET
* SPAULDING JOHN	1	14		CREST ROAD
* SPAULDING JOHN G	1	14		CREST ROAD
* SPAULDING MARGOT P	3	291		MOUNTAIN STREET
* SPAULDING MARK R	1	14		CREST ROAD
* SPAULDING MELISSA	1	14		CREST ROAD
* SPAULDING PATRICIA R	1	14		CREST ROAD
SPAULDING RICHARD M JR	3	291		MOUNTAIN STREET
SPEAR GLADYS	4	259		NORWOOD STREET
SPEAR MATHEW	3	91		LAKEVIEW STREET
* SPEAR ROBERT WILSON	4	52		RICHARDS AVENUE
* SPEAR ROWENA G	4	52		RICHARDS AVENUE
* SPECTOR BEVERLY A	1	23		HIGHLAND STREET
* SPECTOR MATTHEW P	1	23		HIGHLAND STREET
* SPECTOR SCOTT H	1	23		HIGHLAND STREET
* SPEIRS WILLIAM R	1	104		POND STREET
* SPENCER LAURA	1	18		HIGHLAND STREET
* SPENDER PAUL	1	45		HUNTINGTON AVENUE
SPENDER RUTH	1	45		HUNTINGTON AVENUE
* SPEVOCK JAMES H	3	173		WOLOMOLOPOAG ST
* SPEVOCK THERESA M	3	173		WOLOMOLOPOAG ST
* SPIEGAL ARNOLD	2	37		LONGMEADOW LANE
SPIEGAL ELYSE	2	37		LONGMEADOW LANE
* SPIEGAL NANCY S	2	37		LONGMEADOW LANE
SPIEGEL DAVID	2	215		HAMPTON ROAD
SPIEGEL HELEN M	2	215		HAMPTON ROAD
* SPIEGEL IRENE S	1	30		ASHCROFT ROAD
* SPIEGEL LEO	1	30		ASHCROFT ROAD
* SPIELMAN EILEEN B	1	157		BILLINGS STREET
* SPIELMAN HOWARD A	1	157		BILLINGS STREET
SPIERS HOPE	4	259		NORWOOD STREET
* SPILLBERG BARRY JAY	3	11		CLARKE STREET
* SPILLBERG RUTH N	3	11		CLARKE STREET
* SPRAGUE RICK E	1	36		GLENDALE ROAD
SPRINCE LARRY A	2	42		ARBORO DRIVE
SPRINCE MYRA J	2	42		ARBORO DRIVE
* SPRINGER ALICE E	4	15		MASKWONICUT STREET
* SPRINGER MELVYN F	4	15		MASKWONICUT STREET
SPRINGSTEAD ERIC	4	282		OLD POST ROAD
SPRINGSTEAD LAWRENCE	3	8		CLARKE STREET
* SPRINGSTEAD MARY L	3	8		CLARKE STREET
* SPRUNG KAREN E	3	15		WORCESTER ROAD
* SPRUNG MARTIN	3	15		WORCESTER ROAD
* SPRUNG MARYLIN	3	15		WORCESTER ROAD
* SREDA MARY	3	10		MANSFIELD STREET
* SREDA STANLEY J	3	10		MANSFIELD STREET
SRINIVASA KALKUNTE	2	1		VIOLET CIRCLE
SRINIVASA SHAILA	2	1		VIOLET CIRCLE
* STACKPOLE HOWARD E	3	21		CHASE DRIVE
* STACKPOLE MYRNA N	3	21		CHASE DRIVE
STANISLAUS HERMAN	3	11		WILLOW STREET

* VOTER

NAME	P	HOUSE	APT	STREET
* STANISLAUS SANDRA	3	11		WILLOW STREET
* STAPLES MARGUERITE	1	5		SUMMIT AVENUE
* STARK DAVID E	4	97		SOUTH MAIN STREET
* STARK TINA E	4	97		SOUTH MAIN STREET
* STARR LEONA	2	7		BISHOP ROAD
STARR PAUL J	2	7		BISHOP ROAD
STARUSKI JOHN G	1	12		WINSLOW ROAD
STARUSKI LINDA A	1	12		WINSLOW ROAD
* STATHAM HELEN J	1	209		NORTH MAIN STREET
* STATHAM WILLIAM E	1	209		NORTH MAIN STREET
* STATHAM WILLIAM G	1	209		NORTH MAIN STREET
* STAVIS HELAINE E	2	109		OAK HILL DRIVE
* STAVIS LOUIS E	2	109		OAK HILL DRIVE
STEARNS ANDREW	1	7		ASHCROFT ROAD
* STEARNS ANN	3	2		MIDDLESEX ROAD
* STEARNS CAROL A	1	7		ASHCROFT ROAD
* STEARNS LAWRENCE R	3	2		MIDDLESEX ROAD
* STEARNS MARTHA L	1	7		ASHCROFT ROAD
* STEARNS RICHARD E	1	7		ASHCROFT ROAD
* STECKEL BARBARA	1	19		HIGHLAND STREET
* STECKEL STEVEN D	1	19		HIGHLAND STREET
* STEERE JONATHAN D	1	92		BILLINGS STREET
* STEERE KAREN P	1	92		BILLINGS STREET
* STEERE SHERWOOD W	1	92		BILLINGS STREET
* STEIMAN GERTRUDE	1	47	1	BAYBERRY DRIVE
* STEIMAN KENNETH	1	16		GABRIEL ROAD
* STEIMAN PEARL	1	16		GABRIEL ROAD
* STEIN ANDREW A	2	31		JEFFERSON AVENUE
* STEIN BARBARA	2	31		JEFFERSON AVENUE
* STEIN BARRY D	4	312		NORTH MAIN STREET
* STEIN BERTHA	3	9		HAROLD STREET
STEIN ELLEN W	4	7		MITCHELL STREET
STEIN GARY H	4	7		MITCHELL STREET
* STEIN JUNE R	2	20		COUNTRY LANE
* STEIN LEONARD	4	312		NORTH MAIN STREET
* STEIN LOTTIE	1	10	1	BAYBERRY DRIVE
STEIN LOUIS	4	312		NORTH MAIN STREET
* STEIN LOWELL	2	31		JEFFERSON AVENUE
* STEIN MARTHA	2	5		QUINCY STREET
* STEIN RHONDA L	2	300		MOUNTAIN STREET
* STEIN RICHARD B	2	300		MOUNTAIN STREET
* STEIN ROBERT	2	20		COUNTRY LANE
* STEIN ROSE	4	312		NORTH MAIN STREET
* STEIN WILLIAM F III	2	5		QUINCY STREET
* STEINBERG BENJAMIN	2	23		PAUL REVERE ROAD
* STEINBERG FRANCES	3	18		LIVINGSTON ROAD
STEINBERG GARY A	2	23		PAUL REVERE ROAD
* STEINBERG JACK	4	40		PINE GROVE AVENUE
STEINBERG JILL A	1	17		SUMMER STREET
* STEINBERG JUDITH A	2	23		PAUL REVERE ROAD
* STEINBERG NORMA	4	40		PINE GROVE AVENUE
STEINBERG PAUL H	2	23		PAUL REVERE ROAD
* STEINBERG PAUL R	3	18		LIVINGSTON ROAD
* STEINBERG RUTH	1	36	2	BAYBERRY DRIVE
* STEINMAN ESTHER	1	16	3	BAYBERRY DRIVE
* STELLA PAUL J	3	6		WASHINGTON PLACE
* STENGEL DONALD N	3	9		BAREFOOT HILL ROAD
* STENGEL MAXINE	3	9		BAREFOOT HILL ROAD
* STEPANISHEN NICHOLAS	2	47		SPRING LANE
* STEPANISHEN PRISCILLA J	2	47		SPRING LANE
STERBAKOV BEATRICE	2	4		SPRING LANE
* STERBAKOV IRWIN	2	4		SPRING LANE
* STERBAKOV SAMUEL	2	4		SPRING LANE
* STERN ALICE	1	10		ROBIN ROAD
* STERN CHESTER M	1	10		ROBIN ROAD
* STERN LORRAINE	2	30		EAST STREET
* STERN PAUL P	2	6		LOIS LANE
* STERN PETER L	2	30		EAST STREET
* STERN SANDRA	2	6		LOIS LANE
STERN SIDNEY H	2	6		LOIS LANE
* STERN THEODORE	3	180		SOUTH MAIN STREET
* STERN YETTA	3	180		SOUTH MAIN STREET
* STERNECK DAVID P	1	1		STONYBROOK ROAD
* STERNECK JOY G	1	1		STONYBROOK ROAD
* STETSON CARLA A	2	102		EAST STREET
* STETSON ROBERT C	2	102		EAST STREET
STEVENS ERIC M	2	202		HAMPTON ROAD
* STEVENS JOSEPHINE J	2	202		HAMPTON ROAD
* STEVENS ROBERT A	2	202		HAMPTON ROAD
* STEVENS ROBERT B	2	202		HAMPTON ROAD
* STEVENSON ANNE W	3	181		MORSE STREET
* STEVENSON ARTHUR H	3	181		MORSE STREET
* STEVENSON EVELYN L	3	167		MORSE STREET
* STEVENSON GEORGE W	1	11		SUMMER STREET
* STEVENSON MARGARET M	1	11		SUMMER STREET
STEVENSON ROY	3	181		MORSE STREET
STEWART GLENN	2	32		LINCOLN ROAD
STEWART GLENN D	1	45	U	DEPOT STREET
STEWART LAURIE	2	32		LINCOLN ROAD
* STEWART MABEL W	4	39		NORWOOD STREET
* STEWART MARILYN J	2	32		LINCOLN ROAD
* STEWART SANFORD R	2	32		LINCOLN ROAD
* STEWART STANLEY L	4	39		NORWOOD STREET
* STGERMAIN ARTHUR G	2	10		LYNDON ROAD
* STICH ANDREW C	3	247		EAST FOXBORO ST
* STICH HARRIET	3	247		EAST FOXBORO ST
* STINE CRAIG J	3	24		BEACH ROAD
* STOCK BRYNA R	4	17		ROBERTA ROAD
STOCK HOWARD	4	17		ROBERTA ROAD
* STOCK JACK	4	17		ROBERTA ROAD
* STOCKWELL ABBIE MATHESON	4	55		CHESTNUT STREET
* STOCKWELL E SIDNEY	4	55		CHESTNUT STREET
* STOLAR HARRIET D	1	370		EAST STREET
* STOLLER HARRIET	1	48		LANTERN LANE
* STOLLER MYRON	1	48		LANTERN LANE
STOLLER NANCY A	1	48		LANTERN LANE
* STOLLER RANDAL L	1	48		LANTERN LANE
* STOLOFF KAREN LEE	3	26		CHASE DRIVE
* STOLOFF LARRY A	3	26		CHASE DRIVE
STONE ALLAN D	2	25		MARGARET ROAD
* STONE DAVID E	3	428		MASSAPOAG AVENUE
* STONE DORIS A	3	428		MASSAPOAG AVENUE
* STONE EILEEN H	2	44		LYNDON ROAD
* STONE ERWIN H	2	38		MALLARD DRIVE
* STONE EVELYN I	2	25		MARGARET ROAD
* STONE FRANCES	1	33	A	HIXSON FARM ROAD
* STONE HARRIET I	2	38		MALLARD DRIVE
* STONE IRENE G	1	14		ROBIN ROAD
* STONE JOYCE	3	2		FOXFIRE DRIVE
* STONE KAREN	2	38		MALLARD DRIVE
* STONE MARK A	2	23		DEERFIELD ROAD
* STONE MURIEL B	2	23		DEERFIELD ROAD
* STONE PAUL M	3	2		FOXFIRE DRIVE
* STONE ROBERT	3	428		MASSAPOAG AVENUE
* STONE ROBERT	2	25		MARGARET ROAD
* STONE SAMUEL L	1	14		ROBIN ROAD

NAME	P	HOUSE	APT	STREET
* STONE SUSAN	2	38		MALLARD DRIVE
STONE THOMAS E	2	44		LYNDON ROAD
* STORKFELT RICHARD S	1	30		GLENDALE ROAD
* STRACHMAN AUDREY	3	16		GORWIN DRIVE
* STRACHMAN BARBARA	3	16		GORWIN DRIVE
* STRACHMAN LEONARD	3	16		GORWIN DRIVE
* STRACHMAN PAUL W	3	16		GORWIN DRIVE
* STRAMER EVELYN K	1	5		ROBIN ROAD
* STRAMER HYMAN	1	5		ROBIN ROAD
* STRASNICK AMY E	2	18		HAMPTON ROAD
* STRASNICK ELINOR	1	16	4	BAYBERRY DRIVE
* STRASNICK JACOB J	1	16	4	BAYBERRY DRIVE
* STRASNICK STEPHEN J	2	18		HAMPTON ROAD
* STRASSBERG LEWIS A	3	36		CONDOR ROAD
* STRASSBERG SUSAN H	3	36		CONDOR ROAD
* STRASSMAN BARBARA ANN	2	18		SHERWOOD CIRCLE
* STRASSMAN CHARLES L	2	18		SHERWOOD CIRCLE
STRELZOFF ALAN	4	49		BLAIR CIRCLE
STRELZOFF CAROL	4	49		BLAIR CIRCLE
STRESSENGER JOAN	1	63		BROOK ROAD
* STRESSENGER JOHN B JR	1	63		BROOK ROAD
* STRESSENGER SHIRLEY A	1	63		BROOK ROAD
STROCK BETTY ANN	2	27		LINCOLN ROAD
STROCK SAMUEL	2	27		LINCOLN ROAD
* STRUMSKI JOSEPH F JR	1	3		DEBORAH SAMPSON ST
* STRUMSKI SUSAN E	1	3		DEBORAH SAMPSON ST
STUBBLEFIELD LAURA L	2	675		BAY ROAD
* STUBBS HAROLD L	4	355		SOUTH MAIN STREET
* STUBBS LUCILLE B	4	355		SOUTH MAIN STREET
STUCKE CATHERINE A	3	423		EAST FOXBORO ST
* STUCZYNSKI KAROLYN F	1	44		HIGH STREET
* STUCZYNSKI RICHARD J	1	44		HIGH STREET
* STJOPIS JURGIS	2	18		VIOLET CIRCLE
STUOPIS PAUL A	2	18		VIOLET CIRCLE
* STUOPIS ROMA	2	18		VIOLET CIRCLE
* STJOPIS TOMAS G	2	18		VIOLET CIRCLE
STUPP HARRIET L	3	6		SEMINOLE CIRCLE
* STURDEVANT JEANNE	1	5		GLENVIEW ROAD
* STURDEVANT PAUL E	1	5		GLENVIEW ROAD
STUTCHEN ARTHUR M	3	45		BRADFORD AVENUE
STUTCHEN FLORENCE	3	45		BRADFORD AVENUE
* STUTMAN LEE-ELLEN	3	349		EAST FOXBORO ST
* STUTMAN ROBERT M	3	349		EAST FOXBORO ST
* SUCHECKI ANDREW R	3	164		BEACH STREET
* SUCHECKI EVELYN W	3	164		BEACH STREET
* SUCHECKI KARL	3	164		BEACH STREET
* SUCHECKI MARILYN I	3	164		BEACH STREET
SUCOFF ANDREW	3	5		OSPREY ROAD
* SUCOFF BARBARA L	3	5		OSPREY ROAD
* SUCOFF MICHAEL I	3	5		OSPREY ROAD
* SUCOFF ROBERTA B	3	5		OSPREY ROAD
SUDHALTER JESSE	1	7	A	HIXSON FARM ROAD
* SUDHALTER MATTHEW	3	31		BAREFOOT HILL ROAD
* SUDHALTER RITA M	3	31		BAREFOOT HILL ROAD
* SUDIKOFF EDITH	3	159		BEACH STREET
* SUDIKOFF IRVING	3	159		BEACH STREET
SUGARMAN RHONDA N	3	2		MANOMET ROAD
SUGARMAN RICHARD A	3	2		MANOMET ROAD
* SULLIVAN ARTHUR W	2	153		AMES STREET
* SULLIVAN BEVERLY A	3	130		EAST FOXBORO ST
* SULLIVAN CLAIRE M	1	34		MANNS HILL ROAD
* SULLIVAN DANETTE E	4	35		HENRY STREET
* SULLIVAN DANIEL J	4	35		HENRY STREET
* SULLIVAN DANIEL J	4	12		CEDRUS ROAD
* SULLIVAN DIANE M	4	21		WALPOLE STREET
SULLIVAN DONNA M	4	21		WALPOLE STREET
* SULLIVAN DOROTHY J	4	12		CEDRUS ROAD
* SULLIVAN EILEEN C	3	195		MANSFIELD STREET
SULLIVAN ELAINE T	2	961		BAY ROAD
* SULLIVAN FRANCIS	3	19		BRADFORD AVENUE
* SULLIVAN FRANCIS I	1	19		HUNTINGTON AVENUE
SULLIVAN GERARD R	2	961		BAY ROAD
* SULLIVAN GERTRUDE C	1	19		HUNTINGTON AVENUE
SULLIVAN JACK	4	655		SOUTH MAIN STREET
SULLIVAN JACQUELYN	4	144		OLD POST ROAD
SULLIVAN JEAN	1	19		HUNTINGTON AVENUE
* SULLIVAN JEAN E	4	35		HENRY STREET
* SULLIVAN JOHN A	3	130		EAST FOXBORO ST
* SULLIVAN JOHN F	3	19		BRADFORD AVENUE
* SULLIVAN JOSEPH W	4	21		WALPOLE STREET
SULLIVAN KAREN	4	26		WALPOLE STREET
SULLIVAN KATHLEEN S	4	21		WALPOLE STREET
SULLIVAN KERRY J	4	35		HENRY STREET
* SULLIVAN LINDA M	2	153		AMES STREET
* SULLIVAN MARJORIE B	2	2399		BAY ROAD
* SULLIVAN MARY E	3	19		BRADFORD AVENUE
SULLIVAN MICHAEL	4	26		WALPOLE STREET
SULLIVAN PAUL	3	130		EAST FOXBORO ST
SULLIVAN RICHARD	4	144		OLD POST ROAD
* SULLIVAN ROBERT V	3	195		MANSFIELD STREET
SULLIVAN ROBERT V JR	3	195		MANSFIELD STREET
* SULLIVAN SEAN H	4	35		HENRY STREET
* SULLIVAN TIMOTHY L	3	10		SUFFOLK ROAD
SULLIVAN TIMOTHY P	3	10		SUFFOLK ROAD
SULLIVAN VIRGINIA E	1	15		TOLMAN STREET
SULLIVAN WILLIAM J	1	15		TOLMAN STREET
SULLIVAN WILLIAM J	4	21		WALPOLE STREET
* SUMMERFIELD MYRON S	1	16		ROBIN ROAD
* SUMMERFIELD ROSE HELENE	1	16		ROBIN ROAD
SUSSMAN EDWARD	3	18		CHASE DRIVE
SUSSMAN ELIZABETH	3	18		CHASE DRIVE
* SUTHERLAND DANIEL P	2	595		BAY ROAD
* SUTTON APRIL	2	1085		BAY ROAD
* SUTTON CLINTON E	2	1085		BAY ROAD
* SUTTON ESTELLE	3	39		LAKE AVENUE
* SUTTON JAMES P	3	39		LAKE AVENUE
* SUTTON LESTER A	3	39		LAKE AVENUE
* SUTTON RUTH M	2	1085		BAY ROAD
SWANBECK ROBERT E	1	28	3	BAYBERRY DRIVE
* SWANSON CARL E	2	280		MOUNTAIN STREET
* SWANSON DONNA R	3	157		EAST FOXBORO ST
* SWANSON EVELYN	4	298		NORTH MAIN STREET
* SWANSON RICHARD N	3	157		EAST FOXBORO ST
* SWANSON SOPHIA	2	280		MOUNTAIN STREET
* SWANSON VIRGIL L	4	298		NORTH MAIN STREET
* SWARTZ BETH A	1	37		BROOK ROAD
* SWARTZ CELIA	4	69	1	EDGE HILL ROAD
* SWARTZ EDITH F	2	4		PAUL REVERE ROAD
SWARTZ ERIC S	3	69	6	POND STREET
* SWARTZ HOWARD H	1	37		BROOK ROAD
* SWARTZ JOSEPH P	3	63	12	POND STREET
* SWARTZ RENA	3	69	6	POND STREET
* SWARTZ ROBERT O	2	4		PAUL REVERE ROAD
* SWEATMAN ELIZABETH E	3	118		SOUTH MAIN STREET
SWEENEY DANIEL A	4	250		NORTH MAIN STREET
* SWEENEY DENICE L	4	250		NORTH MAIN STREET

NAME	P	HOUSE	APT	STREET
* SWEENEY EDWARD F	3	39		CLARKE STREET
* SWEENEY EVELYN S	4	97		OLD POST ROAD
SWEENEY HARRY M	1	8	D	SUMMIT AVENUE
SWEENEY LINDA E	1	8	D	SUMMIT AVENUE
* SWEENEY MICHAEL E	4	250		NORTH MAIN STREET
SWEENEY THERESA M	4	250		NORTH MAIN STREET
* SWEENEY THOMAS C	1	6		CHERYL DRIVE
SWEENEY VERA	1	6		CHERYL DRIVE
* SWEET LOUIS	4	125		SOUTH MAIN STREET
* SWEET MILDRED	4	125		SOUTH MAIN STREET
* SWEETMAN BEATRICE M	4	13		HIGH PLAIN STREET
* SWEETMAN CHARLES F	4	429		SOUTH MAIN STREET
* SWEETMAN DOROTHY J	4	429		SOUTH MAIN STREET
* SWEETMAN FRANCIS E JR	3	48		GARDEN STREET
* SWEETMAN ROBERT W	4	429		SOUTH MAIN STREET
* SWEETMAN RONALD T	3	11		CLARKE COURT
* SWEETMAN SANDRA A	3	11		CLARKE COURT
* SWEETMAN VIRGINIA E	3	48		GARDEN STREET
SWENSON LUCINDA	4	259		NORWOOD STREET
SWINNERTON BLAIR W	4	26		HIGH PLAIN STREET
* SWINNERTON BRADLEY J	4	26		HIGH PLAIN STREET
SWINNERTON ELSIE H	4	26		HIGH PLAIN STREET
* SWINNERTON MARGARET	4	2	1	HIGH PLAIN CIRCLE
* SWINNERTON WILLIAM J	4	26		HIGH PLAIN STREET
* SYED MOHAMMED A	2	46		EISENHOWER DRIVE
* SYED MUIDA T	2	46		EISENHOWER DRIVE
* SYKES ANN J	1	148		NORTH MAIN STREET
* SYKES PAUL A	1	148		NORTH MAIN STREET
* SYLVIAN BARBARA B	1	53		BILLINGS STREET
SYMONS ELEANOR P	1	31		MAPLE AVENUE
SZENDRO P JOSEPH	3	10		ALDEN STREET
SZENDRO RUCHAMA	3	10		ALDEN STREET
TABER CHRISTINA	4	147		SOUTH MAIN STREET
* TABER DONALD C	4	147		SOUTH MAIN STREET
TABER DONALD C	4	147		SOUTH MAIN STREET
TABER SYLVIA F	4	147		SOUTH MAIN STREET
TABER TRACY	4	147		SOUTH MAIN STREET
* TABOLSKY BARBARA A	3	22		MIDDLESEX ROAD
* TABOLSKY DIANNE M	3	22		MIDDLESEX ROAD
* TABOLSKY HOWARD S	3	22		MIDDLESEX ROAD
TABOLSKY JAMES A	3	22		MIDDLESEX ROAD
TABOLSKY WILLIAM J	3	22		MIDDLESEX ROAD
TALBOTT JANICE	2	22		PAUL REVERE ROAD
* TALBOTT JESS R	2	76		MASSAPOAG AVENUE
* TALEWSKY ALLEN	3	27		CLARKE COURT
* TALEWSKY GARY	3	27		CLARKE COURT
* TALEWSKY HELEN	3	27		CLARKE COURT
TALL ELLA	4	4		WALNUT STREET
TAM DENIS Y	3	64		EAST FOXBORO ST
TAM STELLA P F	3	64		EAST FOXBORO ST
TANG MUOI	3	2		WASHINGTON PLACE
TANG PHUNG	3	2		WASHINGTON PLACE
TANG SANG	3	2		WASHINGTON PLACE
* TANGO FRANCES T	3	2		EAGLE DRIVE
* TANGO ROBERT V	3	2		EAGLE DRIVE
TANNER JULIE B	1	16	1	BAYBERRY DRIVE
* TANNER PHYLLIS	1	16	1	BAYBERRY DRIVE
* TANZER KAREN T G	2	210		HAMPTON ROAD
* TANZER WILLIAM L	2	210		HAMPTON ROAD
TARABOLSKI ALEX	4	35A		NORWOOD STREET
* TARABOLSKI ALEX A	4	35A		NORWOOD STREET
* TARABOLSKI HELEN M	4	35A		NORWOOD STREET
* TARABOLSKI MICHAEL F	4	35A		NORWOOD STREET
TARANTINO AGNES	2	10		WILSHIRE DRIVE
TARANTINO MARY	2	10		WILSHIRE DRIVE
* TARANTINO ROBERT D	2	10		WILSHIRE DRIVE
* TASSEL BURTON	2	44		WILLIAMS ROAD
* TASSEL CAROL L	2	44		WILLIAMS ROAD
TASSEL SANFORD	2	44		WILLIAMS ROAD
* TATE CLIFFORD L	3	190		MORSE STREET
* TATE JOAN M	3	190		MORSE STREET
* TATELBAUM JACK	3	281		MASSAPOAG AVENUE
TATELBAUM MARC I	3	281		MASSAPOAG AVENUE
TATTELMAN HOLLI R	1	119		BROOK ROAD
* TATTELMAN ROBERT C	1	119		BROOK ROAD
* TATTELMAN SUSAN J	1	119		BROOK ROAD
* TAUBE BEN	1	19		ASHCROFT ROAD
* TAUBE DINA B	1	19		ASHCROFT ROAD
* TAUBMAN ALBERT H	2	5		OLD FARM ROAD
* TAUBMAN ANN F	2	5		OLD FARM ROAD
* TAUSEY MARY ANN	2	195R		EAST STREET
* TAYLOR ANN M	3	351		MANSFIELD STREET
TAYLOR ANTHONY	4	2		PINE STREET
* TAYLOR ARTHUR F	1	28		PLEASANT STREET
* TAYLOR ARTHUR L	4	25		HIGH PLAIN STREET
* TAYLOR BARBARA M	1	28		PLEASANT STREET
TAYLOR DONALD B	3	351		MANSFIELD STREET
* TAYLOR DWIGHT	3	351		MANSFIELD STREET
* TAYLOR DWIGHT C	3	351		MANSFIELD STREET
TAYLOR ELLEN M	1	28		PLEASANT STREET
* TAYLOR GLORIA B J	3	59	210	POND STREET
* TAYLOR JAMES E	1	28		PLEASANT STREET
* TAYLOR JANE A	1	28		PLEASANT STREET
* TAYLOR KEITH D	1	29		GABRIEL ROAD
* TAYLOR LESLIE A	4	10		PINE ROAD
* TAYLOR MALCOLM L JR	1	29		GABRIEL ROAD
* TAYLOR MARCHETA H	2	36		LINCOLN ROAD
* TAYLOR MARGARET H	4	25		HIGH PLAIN STREET
TAYLOR MARY B	1	28		PLEASANT STREET
* TAYLOR RILEY M	4	2		PINE STREET
* TAYLOR SUSAN M	1	28		PLEASANT STREET
* TAYLOR THOMAS R	2	36		LINCOLN ROAD
* TAYLOR WALTER J	4	2		PINE STREET
* TAYLOR WALTER J	3	59	210	POND STREET
TAYLOR WANDA	4	2		PINE STREET
* TECENO BETTY JANE	1	6		GABRIEL ROAD
* TECENO JOSEPH A	1	6		GABRIEL ROAD
TECENO SCOTT D	1	6		GABRIEL ROAD
TEDESCO CAROL A	2	2		ABBOTT AVENUE
TEDESCO PAUL J	2	2		ABBOTT AVENUE
* TEEVENS ANNA B	1	32		QUINCY STREET
* TEEVENS JOHN E	4	256		SOUTH WALPOLE ST
* TEEVENS MARION GRACE	4	256		SOUTH WALPOLE ST
TEICHER LAURA L	3	23		FALCON ROAD
* TEICHER RICHARD C	3	23		FALCON ROAD
* TEICHER SUSAN VEE	3	23		FALCON ROAD
TEICHER TIMOTHY P	3	23		FALCON ROAD
* TEITLEMAN EDWARD M	2	10		CIRCLE WAY
* TEITLEMAN JEAN BONNIE	2	10		CIRCLE WAY
* TEKULSKY KAREN S	2	8		CARBREY AVENUE
TEKULSKY LISA P	2	8		CARBREY AVENUE
* TEKULSKY MARILYN L	2	8		CARBREY AVENUE
TENORE FRANK D	3	5		HAWK LANE
TENORE SANDRA S	3	5		HAWK LANE
* TEPLITZ CARL	3	30		STURGES ROAD
TEPLITZ JEFF	3	30		STURGES ROAD

NAME	P	HOUSE	APT	STREET
* TEPLITZ MARY D	3	30		STURGES ROAD
* TEPLOW DAVID	2	11		CIRCLE WAY
* TEPLOW JUDY	2	11		CIRCLE WAY
* TERO MICHELLE M	4	33		BLAIR CIRCLE
TEROWSKY RAE	2	40		WILLIAMS ROAD
* TERRASI PAMELA	1	116		POND STREET
* TESTA BARBARA A	3	31		MOHAWK STREET
* TESTA JAMES J	3	31		MOHAWK STREET
* TESTA MICHELLE N	3	31		MOHAWK STREET
* TETRAULT CELINE C	3	6		OWL DRIVE
* TETRAULT DONALD	3	6		OWL DRIVE
TETREAULT BRENDA	3	66		GARDEN STREET
TETREAULT EUGENE P	3	66		GARDEN STREET
THERIAULT THERESA M	1	40	F	QUINCY STREET
* THERWAY ANN	3	48		EAST FOXBORO ST
* THERWAY WILLIAM J	3	48		EAST FOXBORO ST
* THIBEAULT EUGENE W	3	133		WOLOMOLOPOAG ST
* THIBEAULT SONDRA E	3	133		WOLOMOLOPOAG ST
* THISTLE LINDA L	4	12		OAKLAND ROAD
THOMAS BENJAMIN H	3	23		MIDDLESEX ROAD
* THOMAS CHRISTY	3	326		MASSAPOAG AVENUE
THOMAS DEBORAH R	3	23		MIDDLESEX ROAD
THOMAS EDMOND S	4	42		BLAIR CIRCLE
* THOMAS ESTHER D	2	59		WHIPPORWILL ROAD
* THOMAS FRANCIS	3	5		GARDEN COURT
* THOMAS HENRY A	2	59		WHIPPORWILL ROAD
* THOMAS JAMES R	1	373		NORTH MAIN STREET
THOMAS JANINE A	4	42		BLAIR CIRCLE
* THOMAS JODY M	1	373		NORTH MAIN STREET
* THOMAS JOHN C SR	3	171		POND STREET
* THOMAS JOHN W SR	2	59		WHIPPORWILL ROAD
* THOMAS LINDA M	3	171		POND STREET
* THOMAS LORRAINE F	1	373		NORTH MAIN STREET
THOMAS LORRAINE R	3	326		MASSAPOAG AVENUE
* THOMAS MARGARET ELIZABETH	3	5		GARDEN COURT
THOMAS MARTIN	3	5		GARDEN COURT
* THOMPSON ALICE M	1	15	2	SUMMIT AVENUE
* THOMPSON DOROTHEA M	4	372		NORTH MAIN STREET
* THOMPSON FRANCES H	1	15	2	SUMMIT AVENUE
* THOMPSON HOWARD M	4	372		NORTH MAIN STREET
* THOMPSON JOHN H	1	203		NORTH MAIN STREET
* THOMPSON KATHLEEN D	1	203		NORTH MAIN STREET
THORBURN DONNA	3	21		BEACH ROAD
THORBURN WILLIAM	3	21		BEACH ROAD
THORPE BARBARA LYNNE	3	373		MASSAPOAG AVENUE
* THORPE LUCY W	3	373		MASSAPOAG AVENUE
* THORPE WALTER H	3	373		MASSAPOAG AVENUE
* THRASH EMMA L	4	229		SOUTH MAIN STREET
* THRASH LOUIS S	4	229		SOUTH MAIN STREET
TIDEWELL	3	439		MASSAPOAG AVENUE
* TIERNEY ALVINA V	4	251	2	EDGE HILL ROAD
TIEU DU	1	10	A	BROOK ROAD
* TIFFNEY SARAH C	4	226		EDGE HILL ROAD
* TILLMAN MARTA K	1	67		GLENDALE ROAD
* TILLMAN ROBERT R	1	67		GLENDALE ROAD
* TILLSON ROBERT F	2	26		LONGMEADOW LANE
* TILLSON RUSSELL W	2	26		LONGMEADOW LANE
* TILLSON RUSSELL W JR	2	26		LONGMEADOW LANE
* TILLSON SARAH	4	20		BULLARD STREET
* TILLSON VIRGINIA M	2	26		LONGMEADOW LANE
* TIMMINS CATHERINE A	3	680		SOUTH MAIN STREET
* TIMMINS JOHN A	3	680		SOUTH MAIN STREET
* TINGLEY FLORENCE W	1	24		HIGH STREET
* TINGLEY LAWRENCE H	1	24		HIGH STREET
* TITELBAUM GAIL	3	10		CHASE DRIVE
* TITELBAUM GODFREY	3	10		CHASE DRIVE
* TITELBAUM JOSEPH E	4	10		PLEASANT PARK CIR
* TITELBAUM MIRIAM B	3	10		CHASE DRIVE
* TITLEBAUM MARILYN D	4	10		PLEASANT PARK CIR
* TOAL DEBORAH K	1	168		AMES STREET
* TOAL JOHN C	1	168		AMES STREET
TOBIN CRAIG	2	8		WILSHIRE DRIVE
* TOBIN ELLEN S	2	8		WILSHIRE DRIVE
* TOBIN MARK W	4	30		BLUEBERRY LANE
* TOBIN ROCHELLE J	4	30		BLUEBERRY LANE
* TOBIN SCOTT D	2	8		WILSHIRE DRIVE
* TOBINS BARRY	2	21		MALLARD DRIVE
* TOBINS SAUNDRA B	2	21		MALLARD DRIVE
* TOBOLSKY HARVEY S	3	13		WORCESTER ROAD
* TOBOLSKY IRENE M	3	13		WORCESTER ROAD
* TOBOLSKY MILDRED E	3	13		WORCESTER ROAD
* TOCKMAN LOIS J	2	33		MALLARD DRIVE
* TOCKMAN RONALD C	2	33		MALLARD DRIVE
* TODD DONNA M	3	269		MANSFIELD STREET
* TODD ILENE E	3	269		MANSFIELD STREET
TODD KEVIN	3	269		MANSFIELD STREET
* TODD LISA A	3	269		MANSFIELD STREET
TOLMAN BARBARA L	1	22		HIGH STREET
* TOLMAN EMILY C	1	22		HIGH STREET
* TOLMAN MARGUERITE P	3	17		POND STREET
* TOLMAN OTIS S	3	17		POND STREET
* TOLMAN RICHARD L	1	22		HIGH STREET
* TOMASELLO CAROL A	2	40		EAST STREET
TOMASELLO JOHN A	2	42		EAST STREET
TOMASELLO JOSEPH A	2	42		EAST STREET
TOMASELLO JOSEPH M	2	40		EAST STREET
* TOMPKINS ADRIEN J	3	400		SOUTH MAIN STREET
TOMPKINS ADRIEN JR	3	400		SOUTH MAIN STREET
* TOMPKINS CAROLYNN B	3	400		SOUTH MAIN STREET
TOMPKINS DEBRA L	3	400		SOUTH MAIN STREET
TOMPKINS PATRICIA M	3	400		SOUTH MAIN STREET
TOOMEY	4	3		ROBERTA ROAD
* TOON DANIEL JR	4	1		SANDY RIDGE CIRCLE
* TOON SANDRA M	4	1		SANDY RIDGE CIRCLE
* TOPOLOSKY ALLAN L	1	39		WOODLAND STREET
* TOPOLOSKY ANN T	1	39		WOODLAND STREET
TORRES JACQUELINE M	2	19		ARBORO DRIVE
TORRES-CURET SOFIA M	1	15		SUMMER STREET
TORRES-CURET VICTOR	1	15		SUMMER STREET
* TOVSKY ANNETTE	2	19		OLD FARM ROAD
* TOVSKY HERSCHEL H	2	19		OLD FARM ROAD
* TOVSKY ROBERT	2	19		OLD FARM ROAD
* TOWER BARBARA I	2	167		EAST STREET
* TOWER JOHN N	2	167		EAST STREET
TOWER MICHAEL F	2	167		EAST STREET
* TOWNER CLIFFORD L	4	21		POLE PLAIN ROAD
* TOWNER CLIFFORD S	4	21		POLE PLAIN ROAD
* TOWNER RUNA A	4	21		POLE PLAIN ROAD
* TOWNER SHARON L	4	21		POLE PLAIN ROAD
* TOWNER VIRGINIA L	4	21		POLE PLAIN ROAD
TOWNSEND NANCY W	1	82		NORTH MAIN STREET
* TRAFTON MILLICENT	3	26		CLARKE COURT
* TRAIGER ALLAN R	2	15		SHERWOOD CIRCLE
* TRAIGER SUSAN M	2	15		SHERWOOD CIRCLE
* TRAINOR CLARA L	4	11		HENRY STREET
* TRAINOR SAMUEL	4	11		HENRY STREET

* VOTER

NAME	P	HOUSE	APT	STREET
TRAN TAI	3	12		BRADFORD AVENUE
TRAN TRINH	3	12		BRADFORD AVENUE
TRAN TUAN	3	12		BRADFORD AVENUE
* TRANAVITCH MARICA A	4	24		PINE STREET
* TRANAVITCH MICHAEL J	4	24		PINE STREET
TRANK CECILE	4	259		NORWOOD STREET
TRANT HERMAN	1	24		MANNS HILL ROAD
* TRASK DAVID	4	427		SOUTH MAIN STREET
* TRASK DOROTHY	4	427		SOUTH MAIN STREET
* TRASK GEORGE H	4	427		SOUTH MAIN STREET
* TRAUB ARTHUR C JR	1	5		HIGHLAND STREET
* TRAUB CAROL A	1	5		HIGHLAND STREET
* TRAUT ANDREA M	1	328		EAST STREET
* TRAUT DOROTHY E	1	11		ASHCROFT ROAD
* TRAUT EMILY M	3	30		MORSE STREET
* TRAUT IRVING F	1	11		ASHCROFT ROAD
* TRAUT WILLIAM G	1	328		EAST STREET
* TRAUT-SAVINO KATRENA	4	86		SOUTH PLEASANT ST
* TRAUT-SAVINO TIMOTHY M	4	86		SOUTH PLEASANT ST
* TREFETHEN DAVID M	2	2		BRIGGS POND WAY
* TREFETHEN KATHLEEN A	2	2		BRIGGS POND WAY
* TRENT BRECKE	1	7		ROBS LANE
TRIOLO ANTONINA	3	248D		SOUTH MAIN STREET
TRIOLO JOSEPHINE	3	248D		SOUTH MAIN STREET
* TRIOLO SALVATORE	3	248D		SOUTH MAIN STREET
TRIVEDI DEVI	4	15		CEDRUS ROAD
TRIVEDI JASHVANTRAY	4	15		CEDRUS ROAD
TRIVEDI MANJULA	4	15		CEDRUS ROAD
* TRIVEDI SUNILKUMAR J	4	15		CEDRUS ROAD
* TROEN CHERYL M	3	12		MOHAWK STREET
* TROEN VIVIAN	3	12		MOHAWK STREET
TROIANO FREDERICK	3	15		CLARKE COURT
TROIANO FREDERICK JR	3	15		CLARKE COURT
TROIANO JACQUELINE J	3	15		CLARKE COURT
TROIANO MARIA H	3	428		SOUTH MAIN STREET
TROIANO MARY ANNE	3	428		SOUTH MAIN STREET
TROIANO MICHAEL J	3	428		SOUTH MAIN STREET
* TROST GABRIEL	2	10		GANNETT TERRACE
* TROST JANET	2	10		GANNETT TERRACE
* TROTTER MARY F	4	19		RHODES AVENUE
* TROTTER ROBERT K	4	19		RHODES AVENUE
* TROWBRIDGE ETHEL S	2	10		MASSAPOAG AVENUE
* TROWBRIDGE NEWTON C JR	2	10		MASSAPOAG AVENUE
* TROY ELIZABETH R	3	10		PIONEER CIRCLE
* TROY JAMES	3	10		PIONEER CIRCLE
* TRUE LYNDEN A	3	42		MANSFIELD STREET
* TRUE MARY JANE	3	42		MANSFIELD STREET
TRUONG THONG	3	12		BRADFORD AVENUE
* TUBBS BEVERLY R	2	5		MALLARD DRIVE
* TUCK COLLEEN M	1	103		GLENDALE ROAD
* TUCK PAUL A	1	103		GLENDALE ROAD
* TUCKER OLIVE M	4	25		MOOSE HILL PARKWAY
TUECHESI MARY A	4	364		NORTH MAIN STREET
* TUMBLESON JAMES E	4	6		PHEASANT WOOD ROAD
* TUMBLESON ROBERTA	4	6		PHEASANT WOOD ROAD
* TUMBLESON WAYNE D	4	6		PHEASANT WOOD ROAD
TURI MORDECHAI	3	20		AGAWAM ROAD
TURI NOMI	3	20		AGAWAM ROAD
* TURNER GERTRUDE J	4	23		HAMPSHIRE AVENUE
* TURNER SAMUEL E	4	23		HAMPSHIRE AVENUE
* TYREE JOHN T	2	5		MADISON AVENUE
* TYREE KAY F	2	5		MADISON AVENUE
* ULIANO ELEANOR D	3	37		NORFOLK PLACE
* ULIANO JULIO A	3	37		NORFOLK PLACE
ULMAN ANDREA C	1	129		BILLINGS STREET
* ULMAN DONNA	3	41		COLBURN DRIVE
* ULMAN HOWARD B	3	41		COLBURN DRIVE
* ULMAN JOSEPH	1	129		BILLINGS STREET
* ULMAN MIRIAM E	1	129		BILLINGS STREET
* UNDERHILL MINA M	3	6		CEDAR PARK ROAD
UNHALEKHAGA SOMRUAY	3	9		GARDEN COURT
* URANN JOHN J	1	24		PLEASANT STREET
* URANN KITTY E	1	24		PLEASANT STREET
* URBAN GEORGE	4	80		BULLARD STREET
* URBAN GERTRUDE	4	80		BULLARD STREET
* URBAN MARK L	3	4		ESSEX ROAD
* URBAN NORMA B	3	4		ESSEX ROAD
* URBANO JEAN	2	22		LEONARD ROAD
* URBANO JOACHIM	2	22		LEONARD ROAD
* URETSKY MARCIA B	3	383		MASSAPOAG AVENUE
* URETSKY MICHAEL J	3	383		MASSAPOAG AVENUE
* VACCARO EMILIO	1	11	B	HIXSON FARM ROAD
* VACCARO MABEL A	1	11	B	HIXSON FARM ROAD
VACNAT	1	71		PLEASANT STREET
VAIL MARK	3	20	2	BRADFORD AVENUE
VAITHINATHAN KRIS	4	14		MONTAUP ROAD
VAITHINATHAN RAJI	4	14		MONTAUP ROAD
* VALAVANIS HELEN	2	26		LYNDON ROAD
* VALAVANIS NICHOLAS D	2	26		LYNDON ROAD
VALDERRAMA WILFREDO	4	5		BLAIR CIRCLE
* VALLAN ARNOLD M	2	6		PARTRIDGE HILL
* VALLAN FAY S	2	6		PARTRIDGE HILL
* VALLAN GREGG B	2	6		PARTRIDGE HILL
VANASSE EDITH M	1	11	D	HIXSON FARM ROAD
VANASSE GARY S	4	56		RICHARDS AVENUE
* VANASSE NORMA	4	56		RICHARDS AVENUE
* VANASSE ROLAND	4	56		RICHARDS AVENUE
* VANDAMME JOSEPH	3	19		LIVINGSTON ROAD
* VANDAMME MARJORIE S	3	19		LIVINGSTON ROAD
* VANDENBERGHE DOROTHY A	3	68		MOHAWK STREET
* VANDENBERGHE EDWIN H	3	68		MOHAWK STREET
VANDYKE DEREK M	2	5		VIOLET CIRCLE
* VANDYKE EDWARD	2	5		VIOLET CIRCLE
VANDYKE ELLEN K	2	5		VIOLET CIRCLE
* VANDYKE KAY E	2	5		VIOLET CIRCLE
VANDYKE SYLVIA R	2	5		VIOLET CIRCLE
VANHOOFT RICHARD	3	17		WEBB ROAD
* VANKIRK M CAROL	4	36		WALPOLE STREET
* VANKIRK RICHARD J	4	36		WALPOLE STREET
VANLEER HEIDI O	1	78		NORTH MAIN STREET
* VANLEER LAWRENCE	1	78		NORTH MAIN STREET
VANLEER LORNA	1	78		NORTH MAIN STREET
* VANLEER MYRA E	1	78		NORTH MAIN STREET
* VANMETER DALE L	1	66		SUMMIT AVENUE
* VANMETER ELIZABETH L	1	66		SUMMIT AVENUE
* VANMETER LAURA E	1	66		SUMMIT AVENUE
* VANTASSEL JOHN E	4	25		BLAIR CIRCLE
* VANTASSEL MILDRED S	4	25		BLAIR CIRCLE
VANTASSEL WILLIAM	4	8		CEDRUS ROAD
* VANVAERENEWYCK CATH L	3	12		NORFOLK PLACE
* VANVAERENEWYCK DAVID J	3	12		NORFOLK PLACE
* VANVAERENEWYCK J THOMAS	3	94		SOUTH MAIN STREET
* VANVAERENEWYCK JAN C	3	94		SOUTH MAIN STREET
* VANVAERENEWYCK JOHN F	3	12		NORFOLK PLACE
* VANVAERENEWYCK MARIE	3	12		NORFOLK PLACE
* VANVAERENEWYCK SUSAN	3	12		NORFOLK PLACE

NAME	P	HOUSE	APT	STREET
* VARA EDMUND H	4	255		NORWOOD STREET
* VARA EDNA E	4	255		NORWOOD STREET
* VARLEY ARTHUR J	4	272		OLD POST ROAD
* VARLEY HELEN P	4	272		OLD POST ROAD
VARY KIM O	1	34		GLENDALE ROAD
VAVREK ALMA L	3	25		OWL DRIVE
* VAVREK DAWN R	3	25		OWL DRIVE
VAVREK MALIA L	3	25		OWL DRIVE
VAVREK RAYMOND	3	25		OWL DRIVE
VEAL CAROLYN A	3	1		LINDA ROAD
* VEAL DAVID C	3	1		LINDA ROAD
* VEAL MILLICENT A	3	1		LINDA ROAD
VECCHIA GEORGE S	2	1865		BAY ROAD
* VECCHIA HELEN L	2	1865		BAY ROAD
VEE IRENE	3	6		GROVE AVENUE
VEE SERGY	3	6		GROVE AVENUE
VELICHANSKY ALEXANDER Y	2	20		KENNEDY ROAD
VELICHANSKY NADIA	2	20		KENNEDY ROAD
VENDT MATILDA	4	661		SOUTH MAIN STREET
VERITY BERTON F	1	18		TOLMAN STREET
* VERITY MILDRED F	1	18		TOLMAN STREET
* VERNON DEBORAH HINCHEY	4	247		SOUTH MAIN STREET
* VERNON ROBERT B	4	247		SOUTH MAIN STREET
* VERRET JOHN C	1	35		COTTAGE STREET
* VERRET MARGARET S	1	35		COTTAGE STREET
* VERRICO DANIEL R	3	28		CONDOR ROAD
* VERRICO KAREN L	3	28		CONDOR ROAD
* VICTOR MARSHA	3	36		LAKE AVENUE
* VICTOR MICHAEL	1	148		POND STREET
* VICTOR MICHAEL D	3	36		LAKE AVENUE
* VICTOR SERENE A	1	148		POND STREET
* VICTOR WILLIAM A	3	36		LAKE AVENUE
VIDELL ANTHONY W	2	132		OAK HILL DRIVE
VIDELL CYNTHIA	2	132		OAK HILL DRIVE
VIDELL JOSEPH E	2	132		OAK HILL DRIVE
VIDRO SHELLY	2	14		SHERWOOD CIRCLE
* VIGODA DAVID	2	83		DEERFIELD ROAD
* VIGODA DELORES A	2	83		DEERFIELD ROAD
VIGODA VALERIE R	2	83		DEERFIELD ROAD
* VINTON PAULETTE G	3	200		WOLOMOLOPOAG ST
* VINTON RICHARD T	3	200		WOLOMOLOPOAG ST
* VITALE EILEEN A	4	380		NORTH MAIN STREET
* VITALE JERRY F	4	380		NORTH MAIN STREET
* VITALI JO ANNE	4	8		VALLEY ROAD
* VITALI NANCY R	4	8		VALLEY ROAD
VITALI PAUL	4	8		VALLEY ROAD
* VITALI PAUL J	4	8		VALLEY ROAD
* VOLIN ARLINE M	3	2		HAWK LANE
* VOLIN SIDNEY I	3	2		HAWK LANE
VORA ARUNA N	3	69		EAST FOXBORO ST
VORA NISHITH B	3	69		EAST FOXBORO ST
VORA RAVINDRA B	3	69		EAST FOXBORO ST
VORA VEENA R	3	69		EAST FOXBORO ST
* VOURIOTIS JOSEPHINE M	2	222		HAMPTON ROAD
* VOURIOTIS KOSTAS S	2	222		HAMPTON ROAD
* VOZZELLA HENRY R	2	33		WEST RIDGE DRIVE
* VOZZELLA VERNA S	2	33		WEST RIDGE DRIVE
* VROMAN EDWARD B	4	8		BERKSHIRE AVENUE
* VROMAN JUDITH M	4	8		BERKSHIRE AVENUE
* WAAS GREGORY J	2	1361		BAY ROAD
* WAGGENHEIM BERNARD	3	159		MANSFIELD STREET
* WAGGENHEIM DEBRA R	3	159		MANSFIELD STREET
WAGGENHEIM JANET	1	24		GREENWOOD ROAD
* WAGNER AUBREY G	3	156		WOLOMOLOPOAG ST
* WAGNER MARY A	3	156		WOLOMOLOPOAG ST
WAINHOUSE FAY G	1	17		BROOK ROAD
* WAITZ DIANE S	4	1		HAMPSHIRE AVENUE
* WAITZ MARK	4	1		HAMPSHIRE AVENUE
* WAITZ PAUL	4	1		HAMPSHIRE AVENUE
WAITZ STEPHEN S	4	1		HAMPSHIRE AVENUE
* WAITZE CYNTHIA A	3	20		MOHAWK STREET
WAITZE JEFFREY T	3	20		MOHAWK STREET
* WAITZE LINDA B	3	20		MOHAWK STREET
* WAITZE PAUL B	3	20		MOHAWK STREET
* WALDEN EDNA F	3	34		BRADFORD AVENUE
* WALDMAN ADELE K	3	38		HAROLD STREET
* WALDMAN BARBARA L	2	10		MARGARET ROAD
* WALDMAN CLAIRE	2	10		MARGARET ROAD
* WALDMAN JASON J	3	38		HAROLD STREET
* WALDMAN JOHN A	4	49		WALPOLE STREET
* WALDMAN MILDRED F	4	49		WALPOLE STREET
* WALDMAN ROBERT	2	10		MARGARET ROAD
* WALDRON ANNA FRANCES	1	15		MAPLE AVENUE
* WALDRON ANNA S	1	156		AMES STREET
* WALDRON DONNA M	1	158		AMES STREET
* WALDRON JAMES F	1	156		AMES STREET
WALDRON JAMES F JR	1	156		AMES STREET
* WALDRON THEODORE A	1	15		MAPLE AVENUE
WALDRON THOMAS	1	158		AMES STREET
* WALISEVER AARON	2	1		LOIS LANE
* WALISEVER SALLY	2	1		LOIS LANE
WALKER DAVID A	3	59		MANSFIELD STREET
WALKER DONALD G	1	66		BILLINGS STREET
* WALKER JOHN P	3	9		PIONEER CIRCLE
WALKER MARCELLUS M	3	9		PIONEER CIRCLE
* WALKER MARGARET A	3	9		PIONEER CIRCLE
* WALKER PATRICIA J	3	59		MANSFIELD STREET
* WALKER SIMA S	3	9		PIONEER CIRCLE
WALKER SUZANNE H	1	66		BILLINGS STREET
* WALL DAVID	4	326		NORTH MAIN STREET
* WALL MARGARET E	4	326		NORTH MAIN STREET
* WALLACE ELEANOR L	1	5		GABRIEL ROAD
* WALLACE RAYMOND G	1	5		GABRIEL ROAD
* WALLACH ROBERTA E	2	191		AMES STREET
WALLAN PETER D	1	44		HIGHLAND STREET
* WALLEN EDITH	3	8		AMES STREET
* WALLENSTEIN ARNOLD R	3	6		FOXFIRE DRIVE
* WALLENSTEIN LOIS I	3	6		FOXFIRE DRIVE
* WALLER LINDA D	1	33D		DEPOT STREET
* WALSDORF MARILYN	3	251		EAST FOXBORO ST
* WALSDORF MARSHALL E	3	251		EAST FOXBORO ST
* WALSDORF RICHARD M	3	251		EAST FOXBORO ST
* WALSH BARBARA I	4	231		SOUTH MAIN STREET
WALSH EDWARD T JR	2	14		BRIGGS POND WAY
* WALSH EDWIN W	4	231		SOUTH MAIN STREET
WALSH GERARD E	2	14		BRIGGS POND WAY
WALSH HELEN M	2	14		BRIGGS POND WAY
WALSH MARY E	4	231		SOUTH MAIN STREET
WALSH ROBERT	3	385		EAST FOXBORO ST
WALTER BARRY D	2	9		ARBORO DRIVE
* WALTER HARRIET S	2	9		ARBORO DRIVE
* WALTER JOSEPH S	2	9		ARBORO DRIVE
WALTERS ALLEN R JR	4	29		HIGH PLAIN STREET
* WALTERS JULIE K	4	29		HIGH PLAIN STREET
* WALTUCK MOREY H	3	26		NAUSET ROAD
* WALTUCK SUSAN F	3	26		NAUSET ROAD

* VOTER

NAME	P	HOUSE	APT	STREET
* WARD FRANK C	3	198		SOUTH MAIN STREET
* WARD HARRIETT E	4	28		RHODES AVENUE
WARD PAMELA J	3	110		SOUTH MAIN STREET
* WARNER ELINOR M	3	107		POND STREET
* WARNER PHILIP C	3	107		POND STREET
WARNICK CRAIG A	4	22		WEST STREET
WARNICK PAMELA L	4	22		WEST STREET
* WARREN CATHERINE A	2	1347		BAY ROAD
* WARREN MARGARET B	3	61		BEACH ROAD
* WARTICKI EDWARD	4	509		OLD POST ROAD
* WARTICKI JANE A	4	509		OLD POST ROAD
* WARISKI ALBERT C	4	15		FRANCIS ROAD
* WARISKI MAUREEN	4	15		FRANCIS ROAD
* WARTSKI MAXIMILIAN	4	15		FRANCIS ROAD
* WASHBURN ELLIOTT C	1	3		GLENDALE ROAD
* WASHBURN STEPHEN C	1	3		GLENDALE ROAD
* WASHBURN VIRGINIA C	1	3		GLENDALE ROAD
* WASIF ROBERTA D	4	3		PHEASANT WOOD ROAD
* WASIF SAMIR	4	3		PHEASANT WOOD ROAD
* WASOKA JAMES B	4	11		EDGEWOOD ROAD
* WASOKA LESLEY J	4	11		EDGEWOOD ROAD
* WASSERMAN ELLEN B	4	39		SANDY RIDGE CIRCLE
* WASSERMAN RICHARD A	4	39		SANDY RIDGE CIRCLE
* WATERHOUSE ELIZABETH A	1	5		WINSLOW ROAD
WATERHOUSE JUDITH A	1	5		WINSLOW ROAD
* WATERHOUSE RICHARD N	1	5		WINSLOW ROAD
* WATERMAN CHARLOTTE M	3	14		ESSEX ROAD
WATERMAN DIANA L	4	356		NORWOOD STREET
* WATERMAN JOHN S	3	14		ESSEX ROAD
WATERMAN LAURIE A	3	14		ESSEX ROAD
WATERMAN MARY A	3	14		ESSEX ROAD
* WATERS CRAIG J	2	16		MASSAPOAG AVENUE
* WATERS LUCINDA C	2	16		MASSAPOAG AVENUE
* WATKINS LAURIE J	1	10		PLEASANT STREET
* WATKINS LOUIE W JR	2	66		DEERFIELD ROAD
* WATKINS ROBIN H	2	66		DEERFIELD ROAD
* WATSON CLARENCE E	1	65		BROOK ROAD
WATSON DEBORAH A	1	19		TOLMAN STREET
* WATSON FRANCES WISE	1	65		BROOK ROAD
* WATSON LARRINE K	2	1811		BAY ROAD
* WATSON LOUIS	2	1811		BAY ROAD
* WATSTEIN RAYMOND B	2	3		CHESSMAN DRIVE
* WATSTEIN SHARON J	2	3		CHESSMAN DRIVE
* WATTERSON ALAN T	3	335		MOUNTAIN STREET
* WATTERSON LEONARD	3	331		MOUNTAIN STREET
* WATTERSON LINDA	3	335		MOUNTAIN STREET
* WATTERSON MARION F	3	331		MOUNTAIN STREET
* WATTS LEONORE PRISCILLA	1	58		GLENDALE ROAD
* WATTS PAUL T	1	58		GLENDALE ROAD
* WAX BARBARA S	4	40		POLE PLAIN ROAD
* WAX LESTER P	4	40		POLE PLAIN ROAD
* WAXMAN LINDA	3	27		EAGLE DRIVE
* WAXMAN RICHARD	3	27		EAGLE DRIVE
* WAXMAN SHIRLEY	1	23	1	BAYBERRY DRIVE
WAXMAN SUSAN L	3	27		EAGLE DRIVE
* WAYNE CAROL A	1	120		BROOK ROAD
* WAYNE HOWARD J	1	120		BROOK ROAD
WAYNE SCOTT H	3	53		HARDING STREET
* WEAGLE ALLEN D	4	20		WALPOLE STREET
* WEAGLE SANDRA K	4	20		WALPOLE STREET
* WEBB ALISON J	2	377		EAST STREET
* WEBB EVELYN J	2	377		EAST STREET
* WEBB FLOYD G	2	377		EAST STREET
WEBB ROBERT	3	472		SOUTH MAIN STREET
* WEBBER CAROLYN M	4	208		NORTH MAIN STREET
* WEBBER DONALD A	4	208		NORTH MAIN STREET
* WEBBER DOROTHY	2	21		LYNDON ROAD
WEBBER JAY	2	21		LYNDON ROAD
* WECHSLER ANDREW	1	33	4	BAYBERRY DRIVE
* WECHSLER SALLY	1	33	4	BAYBERRY DRIVE
* WECHSLER SUSAN P	1	33	4	BAYBERRY DRIVE
* WEEKS CAROL W	3	19		COLBURN DRIVE
* WEEKS CAROLYN L	3	205		MANSFIELD STREET
* WEEKS HARTWELL B JR	3	19		COLBURN DRIVE
* WEEKS MARY ELIZABETH	3	89		BEACH STREET
* WEEKS ROBERT H	3	205		MANSFIELD STREET
* WEENE MICHAEL L	3	26		CLARKE STREET
* WEENE SHERRY R	3	26		CLARKE STREET
* WEILER DONALD C	3	55		BEACH ROAD
* WEILER JACQUELINE	3	55		BEACH ROAD
* WEINBERG AARON	4	24		PLEASANT PARK ROAD
* WEINBERG ANN P	3	48		HAROLD STREET
* WEINBERG BARBARA	3	48		HAROLD STREET
* WEINBERG BARBARA S	4	38		BERKSHIRE AVENUE
* WEINBERG CAROLYN	1	13		GABRIEL ROAD
WEINBERG DANIEL	4	38		BERKSHIRE AVENUE
* WEINBERG DAVID J	4	38		BERKSHIRE AVENUE
* WEINBERG DAVID L	3	48		HAROLD STREET
* WEINBERG IDA L	1	12		GABRIEL ROAD
* WEINBERG MARILYNN S	3	32		FALCON ROAD
* WEINBERG MARTIN I	3	32		FALCON ROAD
* WEINBERG NORMAN	1	12		GABRIEL ROAD
* WEINBERG SHARON MIRIAM	4	24		PLEASANT PARK ROAD
WEINBLATT FRANCES	1	37	3	BAYBERRY DRIVE
* WEINER ALAN S	3	4		AGAWAM ROAD
* WEINER ALLEN L	2	38		BISHOP ROAD
* WEINER ANN	4	24		LAUREL ROAD
* WEINER ARLINE D	4	41		MAY STREET
* WEINER CARL	4	41		MAY STREET
* WEINER DONALD H	2	1		TAMARACK WAY
* WEINER EDWARD L	4	15		BLUEBERRY LANE
* WEINER ESTHER E	2	2411		BAY ROAD
* WEINER FAITH S	2	28		COUNTRY LANE
* WEINER GAIL G	3	9		FOXFIRE DRIVE
* WEINER GARY J	3	9		FOXFIRE DRIVE
* WEINER GEORGENE S	2	38		BISHOP ROAD
* WEINER HELEN F	1	41	3	BAYBERRY DRIVE
* WEINER HELEN IRENE	3	156		SOUTH MAIN STREET
* WEINER HERBERT	4	14		FRANCIS ROAD
* WEINER IRVING D	4	24		LAUREL ROAD
* WEINER IRVING L	2	2411		BAY ROAD
* WEINER JOSEPH	1	41	3	BAYBERRY DRIVE
WEINER KAREN	2	23		KENNEDY ROAD
WEINER KENNETH	2	23		KENNEDY ROAD
* WEINER KENNETH R	2	1267		BAY ROAD
* WEINER LARRY	2	28		COUNTRY LANE
* WEINER LEO M	2	28		COUNTRY LANE
WEINER LORI M	4	14		FRANCIS ROAD
* WEINER LOUIS	3	156		SOUTH MAIN STREET
* WEINER NANCY E	3	166		EAST FOXBORO ST
* WEINER NANCY R	3	4		AGAWAM ROAD
* WEINER NATALIE	4	14		FRANCIS ROAD
* WEINER NEIL	2	238		HAMPTON ROAD
* WEINER PAMELA S	2	1		TAMARACK WAY
* WEINER RHODA	2	28		COUNTRY LANE
* WEINER RICHARD A	3	166		EAST FOXBORO ST

NAME	P	HOUSE	APT	STREET
* WEINER RUTH	2	1		TAMARACK WAY
* WEINER RUTH E	2	1267		BAY ROAD
* WEINER SHERYL A	4	15		BLUEBERRY LANE
* WEINER SHIRLEY R	2	238		HAMPTON ROAD
* WEINGAST ARLENE M	2	26		WEST RIDGE DRIVE
* WEINGAST MICHAEL S	2	26		WEST RIDGE DRIVE
* WEINSTEIN ALAN I	2	81		BISHOP ROAD
* WEINSTEIN BENJAMIN	3	33		LAKEVIEW STREET
WEINSTEIN DEBORAH E	2	1		SPRING LANE
* WEINSTEIN ELLIOT R	2	1		SPRING LANE
* WEINSTEIN IRVING	3	5		GORWIN DRIVE
WEINSTEIN JASON	1	123		BROOK ROAD
* WEINSTEIN JUDITH	3	9		ESSEX ROAD
* WEINSTEIN LEO	3	9		ESSEX ROAD
WEINSTEIN LEWIS	1	9		ATLAS ROAD
WEINSTEIN LOUISE H	1	123		BROOK ROAD
WEINSTEIN MARCIA	3	9		ESSEX ROAD
* WEINSTEIN MAXINE	2	81		BISHOP ROAD
WEINSTEIN MONICA R	3	33		LAKEVIEW STREET
* WEINSTEIN RAE	3	5		GORWIN DRIVE
WEINSTEIN SHELDON	1	123		BROOK ROAD
* WEINSTEIN SYLVIA	2	1		SPRING LANE
WEINTRAUB BARBARA J	4	30		BULLARD STREET
WEINTRAUB GARY	2	64		MASSAPOAG AVENUE
* WEINTRAUB JUDITH A	2	64		MASSAPOAG AVENUE
* WEINTRAUB MORRIS	4	30		BULLARD STREET
* WEINTRAUB SHIRLEY G	4	30		BULLARD STREET
WEIR JOHN E	3	5		CEDAR PARK ROAD
* WEISMAN ANN	4	119		SOUTH MAIN STREET
* WEISMAN AUDREY T	2	6		SHERWOOD CIRCLE
WEISMAN BEVERLY A	4	27		HIGH PLAIN STREET
* WEISMAN FERN R	3	48		BRADFORD AVENUE
* WEISMAN LEO M	3	48		BRADFORD AVENUE
* WEISMAN PAUL D	2	6		SHERWOOD CIRCLE
WEISMAN SHIRA	3	48		BRADFORD AVENUE
* WEISS ANDREA	2	36		COUNTRY LANE
* WEISS DEBRA K	3	11		WEBB ROAD
* WEISS EDWARD	2	36		COUNTRY LANE
* WEISS ROBERTA	2	23		MOUNTAIN STREET
* WEISS ROBERTA D	2	36		COUNTRY LANE
* WEISS RONALD	2	23		MOUNTAIN STREET
* WEISS RUSSELL L	2	36		COUNTRY LANE
* WEISS SCOTT A	2	23		MOUNTAIN STREET
* WEISS SYLVIA	3	11		WEBB ROAD
* WELCH EDWARD A	3	281		MOUNTAIN STREET
* WELCH NANCY J	3	281		MOUNTAIN STREET
WELFELD BLOSSOM	2	11		QUINCY STREET
WELFELD JOSEPH	2	11		QUINCY STREET
* WELLINGTON LAURENCE C	2	183		MOUNTAIN STREET
* WELLINGTON NICOLETTE E	2	183		MOUNTAIN STREET
WELLS BRIAN D	2	19		EAST STREET
* WELLS CLAIRE	1	40		TOLMAN STREET
WELLS DEBRA H	2	19		EAST STREET
* WELLS MARGARET L	1	40		TOLMAN STREET
WELSMAN CHARLES L	4	27		HIGH PLAIN STREET
* WELT JEFFREY N	4	27		MASKWONICUT STREET
* WELT JOYCE	4	27		MASKWONICUT STREET
* WENTWORTH CHARLES S	1	178		EAST STREET
* WENTWORTH CYNTHIA L	1	178		EAST STREET
* WENTWORTH JUSTINA B	1	178		EAST STREET
* WENTWORTH LOUISE D	1	178		EAST STREET
* WERDEN GARY L	2	1949		BAY ROAD
* WERNICK JOAN S LEVY	3	19		CONDOR ROAD
* WERNICK LEE BARRON	3	19		CONDOR ROAD
* WERSTED EVELYNE R	3	10		STURGES ROAD
* WERSTED SAUL S	3	10		STURGES ROAD
* WESEL PAUL L	3	12		MOHAWK STREET
* WEST DONNA	2	195		EAST STREET
* WEST FRANCES C	1	77		GLENDALE ROAD
WEST MARTINA W	1	15		CREST ROAD
* WEST PAUL B JR	2	195		EAST STREET
* WEST ROBERT	1	15		CREST ROAD
* WESTERMAN DAVID M	2	65		LINCOLN ROAD
* WESTERMAN JULIUS	2	65		LINCOLN ROAD
* WESTERMAN RUTH	2	65		LINCOLN ROAD
* WESTGATE FRANK E	1	112		NORTH MAIN STREET
* WESTGATE FRANK E JR	1	112		NORTH MAIN STREET
* WESTGATE PAULA L	1	112		NORTH MAIN STREET
* WESTLAKE F WINNIFRED	1	279		NORTH MAIN STREET
* WESTON DAVID B	1	89		BROOK ROAD
* WESTON MAXINE M	1	89		BROOK ROAD
* WETHERHEAD STEPHEN A	3	10		GERTRUDE AVENUE
WEXLER DEBRA J	3	17		CLARKE STREET
* WEXLER LAURENCE E	2	57		WILSHIRE DRIVE
WEXLER MICHAEL A	3	17		CLARKE STREET
* WEXLER PAULETTE S	2	57		WILSHIRE DRIVE
* WHALEN JOSEPH F	3	145		WOLOMOLOPOAG ST
* WHALEN MARY J	3	145		WOLOMOLOPOAG ST
WHALL FRANCIS J	4	473		SOUTH MAIN STREET
* WHEDON DONALD F	1	19		MAPLE AVENUE
* WHEDON HELEN M	1	19		MAPLE AVENUE
* WHEELER GERTRUDE E	3	22		CLARKE COURT
* WHEELER RUSSELL E	3	22		CLARKE COURT
WHELAN SALLY A	4	440		NORTH MAIN STREET
WHELAN SANDRA	3	18		AMES COURT
* WHIDDEN MARK V	1	6		GOODRICH PLACE
* WHITAKER ELIZABETH M	1	34		CREST ROAD WAY
* WHITAKER PAMELA J	1	20		PLEASANT STREET
* WHITAKER ROBINSON	1	34		CREST ROAD WAY
WHITE BETTY	1	25	C	HIXSON FARM ROAD
WHITE BURPEE C III	2	60		HIGHLAND AVENUE
* WHITE EDITH M	1	55		HUNTINGTON AVENUE
WHITE EDNA	4	225		NORWOOD STREET
WHITE ELIZABETH J	2	60		HIGHLAND AVENUE
* WHITE HOWARD P	3	126		MORSE STREET
* WHITE KATHERINE W	1	140		BILLINGS STREET
* WHITE LAWRENCE E	2	43		WILLIAMS ROAD
WHITE LEON	1	25	C	HIXSON FARM ROAD
* WHITE MARK J	3	5		MIDDLESEX ROAD
* WHITE MARTIN H	1	140		BILLINGS STREET
* WHITE MARY R	4	14		SOUTH WALPOLE ST
* WHITE MARY S	4	348		NORTH MAIN STREET
* WHITE MELISSA S	2	71		MORSE STREET
* WHITE MELVIN J JR	4	225		NORWOOD STREET
WHITE MICHAEL A	2	71		MORSE STREET
WHITE MOLLIE F	4	473		SOUTH MAIN STREET
* WHITE NORMAN A	2	71		MORSE STREET
* WHITE ROBERT M	2	6		ARBORO DRIVE
* WHITE ROSALIE M	2	43		WILLIAMS ROAD
* WHITE RUSSELL S	1	55		HUNTINGTON AVENUE
WHITE RUTH	2	71		MORSE STREET
* WHITE SHEILA C	3	5		MIDDLESEX ROAD
* WHITE STEPHEN J	3	175		POND STREET
* WHITE STEVEN D	2	235		HAMPTON ROAD
* WHITE SUSAN J	3	175		POND STREET
WHITEHOUSE JOAN	3	199		WOLOMOLOPOAG ST

* VOTER

NAME	P	HOUSE	APT	STREET
WHITEHOUSE RODERICK P	3	199		WOLOMOLOPOAG ST
* WHITHAM ILENE M	4	87		MASKWONICUT STREET
* WHITHAM JAY A	4	87		MASKWONICUT STREET
* WHITNEY EARL S	1	32		BILLINGS STREET
* WHITNEY HOWARD S	1	32		BILLINGS STREET
* WHITNEY PATRICIA B	1	32		BILLINGS STREET
WHITTINGTON JOSEPH E	1	9		GABRIEL ROAD
WHITTINGTON ON-ANONG	3	9		GARDEN COURT
WHITTINGTON ONANONG	1	9		GABRIEL ROAD
WHRITENOUR ALEXANDER J	4	483		SOUTH MAIN STREET
WHRITENOUR LORI	4	483		SOUTH MAIN STREET
* WHRITENOUR PATRICIA A	4	483		SOUTH MAIN STREET
* WHRITENOUR PATRICIA A	4	483		SOUTH MAIN STREET
* WIENER LYDIA E	2	68		OAK HILL DRIVE
* WIGHT MARIAN J	3	392		MASSAPOAG AVENUE
WIGHT WILLIAM D	3	392		MASSAPOAG AVENUE
* WIGHT WILLIAM S	3	392		MASSAPOAG AVENUE
* WILBER JUDITH A	4	372		OLD POST ROAD
* WILBUR DENNIS W	2	1801		BAY ROAD
* WILBUR DIANE C	2	1801		BAY ROAD
* WILBUR DOUGLAS E	3	18		MORSE STREET
* WILBUR ELLEN	3	95		POND STREET
WILBUR LINDA J	3	18		MORSE STREET
WILBUR TRACY	3	181		MORSE STREET
* WILEY BERNARD I	4	17		FOREST ROAD
* WILEY NADINE	4	17		FOREST ROAD
* WILGOREN PAUL R	4	6		LEO ROAD
* WILGOREN TOBY N	4	6		LEO ROAD
* WILKES ANN B	3	19		PIONEER CIRCLE
* WILKES DEAN M	3	19		PIONEER CIRCLE
WILKES JANINE D	3	19		PIONEER CIRCLE
* WILKINS BEVERLY F	1	99		BROOK ROAD
WILKINS HILARY SNOW	1	99		BROOK ROAD
WILKINS LESLEY	1	99		BROOK ROAD
* WILKINS MARSHALL S	1	99		BROOK ROAD
* WILLIAMS BILLIE S	1	157		NORTH MAIN STREET
* WILLIAMS CHARLES F	2	1425		BAY ROAD
WILLIAMS CHRISTINE	3	3		WORCESTER ROAD
* WILLIAMS EVELYN	1	23	3	BAYBERRY DRIVE
* WILLIAMS FRANKIE	4	115		MOOSE HILL PARKWAY
* WILLIAMS HASKELL C	1	23	3	BAYBERRY DRIVE
* WILLIAMS HOWARD	4	115		MOOSE HILL PARKWAY
* WILLIAMS JENNIFER C	2	1821		BAY ROAD
* WILLIAMS JEREMIAH L	2	1821		BAY ROAD
* WILLIAMS LAWRENCE A	1	157		NORTH MAIN STREET
WILLIAMS LISA M	1	4		BROOK ROAD
WILLIAMS RICHARD F	2	1425		BAY ROAD
* WILLIAMS VIRGINIA E	2	1425		BAY ROAD
* WILLIAMSON EDWARD C	3	8		GORWIN DRIVE
* WILLIAMSON PATRICIA C	3	8		GORWIN DRIVE
* WILLINSKY JEFFREY	4	115		SOUTH MAIN STREET
* WILLIS BEVERLY A	4	262		OLD POST ROAD
* WILLIS DANIEL D	4	262		OLD POST ROAD
* WILLIS DOROTHY A	3	98		SOUTH MAIN STREET
* WILSEY DAVID P	4	42		NORWOOD STREET
* WILSEY NAOMI Y	4	42		NORWOOD STREET
WILSON ANNIE R	4	41		BLAIR CIRCLE
* WILSON AUDREY J	2	42		COUNTRY LANE
* WILSON CHARLES B	2	42		COUNTRY LANE
* WILSON CONSTANCE A	4	5		MUSKET LANE
* WILSON DAVID E	3	65		BEACH ROAD
* WILSON GAYLE E	3	63		BAREFOOT HILL ROAD
* WILSON GEORGE C	1	15		SUMMIT AVENUE
WILSON JAMES	4	41		BLAIR CIRCLE
* WILSON JON W	4	5		MUSKET LANE
* WILSON LESLIE F	3	63		BAREFOOT HILL ROAD
* WILSON MARY ANN	1	15		SUMMIT AVENUE
* WILSON RUTH A	1	14		MANNS HILL ROAD
* WILSON THERESA K	3	65		BEACH ROAD
* WINCHESTER V BELLE	1	147		BILLINGS STREET
* WINE GERALD	1	33		LANTERN LANE
* WINE SANDRA R	1	33		LANTERN LANE
* WINER ABRAHAM R	3	13		MIDDLESEX ROAD
* WINER DOROTHY P	3	13		MIDDLESEX ROAD
* WINER ISRAEL L	2	47		LYNDON ROAD
* WINER JOANNE R	3	13		MIDDLESEX ROAD
* WINER JUDITH L	3	20		COLBURN DRIVE
* WINER STEVEN A	3	20		COLBURN DRIVE
* WINFIELD CARL H	3	21		NAUSET ROAD
* WINFIELD CARLA JEAN	3	21		NAUSET ROAD
WINFIELD DOUGLAS	3	21		NAUSET ROAD
* WINFIELD MARION JEAN	3	21		NAUSET ROAD
WINGERT DOROTHY	3	9		WEBB ROAD
* WINICK BONI	2	104		DEERFIELD ROAD
* WINICK EDWARD A	2	104		DEERFIELD ROAD
* WINITZER HARVEY	2	25		LEONARD ROAD
* WINITZER MARCIA J	2	25		LEONARD ROAD
WINKLEMAN ARLENE R	2	108		HAMPTON ROAD
WINKLEMAN HENRY W	2	108		HAMPTON ROAD
* WINKLER CAROLE A	2	22		BISHOP ROAD
* WINN FRANCINE	2	69		OAK HILL DRIVE
WINN ROBERT	2	69		OAK HILL DRIVE
* WINSOR DANA G	3	32		HAROLD STREET
* WINSOR ETHEL M	3	32		HAROLD STREET
WINSTON HENRIETTA	2	173		WILSHIRE DRIVE
* WINZELBERG LEO L	3	177		EAST FOXBORO ST
* WINZELBERG SELMA	3	177		EAST FOXBORO ST
* WISE CAROL ANN	2	1529		BAY ROAD
* WISE DEBRA A	2	1529		BAY ROAD
* WISE GEORGE M JR	2	1529		BAY ROAD
* WISE JEFFREY S	1	15		POND VIEW CIRCLE
* WISE MARLENE S	1	15		POND VIEW CIRCLE
* WISE PAMELA J	2	1529		BAY ROAD
WISEMAN IRVING A	3	21	*	OWL DRIVE
* WISEMAN MARIAN	3	21	*	OWL DRIVE
* WISEMAN MARIE H	4	161		SOUTH MAIN STREET
* WISEMAN ROY L	4	161		SOUTH MAIN STREET
WISOTSKY ALEXANDER	4	89		BULLARD STREET
* WISOTSKY JOHN S	4	89		BULLARD STREET
* WISOTSKY MARION E	4	89		BULLARD STREET
* WITTMAN PAULA	2	61		ARBORO DRIVE
* WITTMAN ROBERT J	2	61		ARBORO DRIVE
* WITTNER ALAN L	3	25		SUFFOLK ROAD
* WITTNER CELIA M	4	379		SOUTH MAIN STREET
* WITTNER HERMAN J	4	379		SOUTH MAIN STREET
WITTNER SUSAN	3	25		SUFFOLK ROAD
* WLUKA ALLEN S	3	15		BAREFOOT HILL ROAD
* WLUKA DAVID	1	19		POND VIEW CIRCLE
* WLUKA JANE E	3	15		BAREFOOT HILL ROAD
* WLUKA NANCY	1	19		POND VIEW CIRCLE
WOHLGEMUTH LOUISE A	2	10		DEERFIELD ROAD
* WOHLGEMUTH THOMAS	2	10		DEERFIELD ROAD
* WOITKOSKI NANCY J	2	395		EAST STREET
* WOJCIECHOWSKI CHESTER	3	38		AMES STREET
* WOJCIECHOWSKI GENEVIEVE E	3	38		AMES STREET
WOLF HYMAN	4	18		BERKSHIRE AVENUE

NAME	P	HOUSE	APT	STREET
* WOLFE HELEN	3	33		ESSEX ROAD
* WOLFE SUMNER	3	33		ESSEX ROAD
WOLFF BETH	2	23		COUNTRY LANE
WOLFF GARY	2	23		COUNTRY LANE
* WOLFF GERALD C	2	23		COUNTRY LANE
* WOLFF HARVEY G	2	1177		BAY ROAD
WOLFF JANE	1	4		STONYBROOK ROAD
WOLFF JEFFREY A	1	4		STONYBROOK ROAD
* WOLFF LORETTA	2	1177		BAY ROAD
* WOLFF MARSHALL L	2	27		MARCUS ROAD
* WOLFF RANDI	2	1177		BAY ROAD
WOLFF SUSAN S	2	23		COUNTRY LANE
* WOLFSON ALBERT O	3	26		SUNSET DRIVE
* WOLFSON ESTHER	2	387		EAST STREET
* WOLFSON GAIL H	4	35		PINE STREET
* WOLFSON JACQUELINE	2	387		EAST STREET
* WOLFSON LEON	1	184		POND STREET
* WOLFSON PHYLLIS	3	26		SUNSET DRIVE
* WOLFSON SELMA L	1	184		POND STREET
* WOLFSON STEVEN M	4	35		PINE STREET
* WOLKON CAROL L	2	41		MADISON AVENUE
* WOLKON KENNETH A	2	11		MARGARET ROAD
* WOLKON LEONARD M	3	144		EAST FOXBORO ST
* WOLKON PEDY	3	144		EAST FOXBORO ST
* WOLKON SUSAN I	2	11		MARGARET ROAD
* WOLPIN ALAN	3	1		SEMINOLE CIRCLE
* WOLPIN JANIS H	3	1		SEMINOLE CIRCLE
WOLPIN MICHELLE E	3	1		SEMINOLE CIRCLE
* WOOD FRANCIS X	1	22		WINSLOW ROAD
* WOOD J ELIZABETH	1	22		WINSLOW ROAD
WOOD KIERSTAN R	4	23		FOREST ROAD
* WOOD KIMBERLY J	4	23		FOREST ROAD
* WOOD NELMA C	4	23		FOREST ROAD
* WOOD NELSON F	4	23		FOREST ROAD
WOOD STEPHEN D	1	22		WINSLOW ROAD
* WOODASON MORTON P	1	37		SUMMIT AVENUE
* WOODBURY JANICE D	1	39	2	BAYBERRY DRIVE
* WOODS BARBARA A	4	117		NORWOOD STREET
* WOODS NANCY A	3	289		MANSFIELD STREET
* WOODS WILLIAM E	3	289		MANSFIELD STREET
WOODWARD WAYNE	3	158		WOLOMOLOPOAG ST
WOOFENDEN EMILY A	1	5	B	HIXSON FARM ROAD
* WOOFENDEN LOUISE D	1	48		HIGHLAND STREET
* WOOFENDEN WILLIAM R	1	48		HIGHLAND STREET
* WOOLF EARL L	3	237		EAST FOXBORO ST
* WOOLF ROSE T	3	237		EAST FOXBORO ST
* WORKMAN HENDRIK G	3	444		MASSAPOAG AVENUE
* WORKMAN JOSEPHINE R	3	444		MASSAPOAG AVENUE
* WOROBEY BRIAN S	1	8		GAINES ROAD
* WOROBEY EDWARD	1	8		GAINES ROAD
* WOROBEY JEROLD M	1	8		GAINES ROAD
* WOROBEY LIBBIE S	1	8		GAINES ROAD
* WORTH ARTHUR W	1	91		BROOK ROAD
WORTH ARTHUR W JR	1	91		BROOK ROAD
* WORTH ELIZABETH L	1	91		BROOK ROAD
* WORTHINGTON NANCY	1	13		HIGH STREET
* WORTHLEY JOHN A	3	45		AMES STREET
* WORTHLEY MILDRED V	3	45		AMES STREET
* WORTHLEY ROBERT B	3	45		AMES STREET
* WRAGA JOHN M JR	4	15		HIGH PLAIN STREET
* WRAGA JUDITH A	4	15		HIGH PLAIN STREET
* WRENN CURTIS E	3	394		SOUTH MAIN STREET
* WRENN YVONNE M	3	394		SOUTH MAIN STREET
* WURZEL JOSEPH F	2	395		EAST STREET
* WYLLIE DAVID A	3	26		LAKE AVENUE
* WYMAN JEFFRIES JR	2	9		JEFFERSON AVENUE
* WYMAN MARGARET	2	9		JEFFERSON AVENUE
* WYMAN NATHAN C	3	89		BEACH STREET
* WYMAN-LOPES ELYSA	3	29		CAPEN HILL ROAD
* WYN ARTHUR S	1	141		BROOK ROAD
* WYN JUDITH M	1	141		BROOK ROAD
* WYNN ELEANOR S	1	60		LANTERN LANE
* WYNN PAUL S	1	60		LANTERN LANE
WYNN SUSAN J	1	60		LANTERN LANE
WYNNE MICHAEL J	1	23		CHERYL DRIVE
YAAR ISRAEL	1	53		LANTERN LANE
YAAR MINA	1	53		LANTERN LANE
* YAFFE DAVID A	1	15		FISHER ROAD
* YAFFE EDWARD S	1	15		FISHER ROAD
* YAFFE EILEEN	1	15		FISHER ROAD
* YAFFE GEORGE A	2	37		MALLARD DRIVE
YAFFE LEE	2	37		MALLARD DRIVE
* YAFFE RONNI	2	37		MALLARD DRIVE
YALE ANDREA	2	21		WILSHIRE DRIVE
* YALE JOAN E	2	21		WILSHIRE DRIVE
YALE MICHELLE	2	21		WILSHIRE DRIVE
* YANCO NORMA	4	19		FRANCIS ROAD
* YANCO SAMUEL	4	19		FRANCIS ROAD
* YANKAUSKAS ANASTASIA E	4	54		NORWOOD STREET
YANKAUSKAS JEREMIAH J	4	54		NORWOOD STREET
YANKAUSKAS MARCEL F	4	54		NORWOOD STREET
* YANKOWSKI BARBARA H	3	65		MOHAWK STREET
* YANKOWSKI BERNARD J	3	65		MOHAWK STREET
YANKOWSKI FELIX	1	29	B	HIXSON FARM ROAD
* YANKOWSKI SUSAN M	3	65		MOHAWK STREET
* YANOFF HAROLD R	2	15		MADISON AVENUE
* YANOFF NANCY G	2	15		MADISON AVENUE
YANOVSKAYA SOPHIA	2	20		KENNEDY ROAD
* YAS SOLOMON M	2	15		COUNTRY LANE
* YAS SUSAN	2	15		COUNTRY LANE
* YECIES CAROL J	4	8		BEAVER BROOK ROAD
* YECIES PAUL R	4	8		BEAVER BROOK ROAD
* YEE JACK W J	4	11		POLE PLAIN ROAD
* YEE PAULINE L	4	11		POLE PLAIN ROAD
YETMAN WILLIAM J	3	21		CHASE DRIVE
YOHAI ELIAS	2	3		QUEENS CIRCLE
YOHAI FANNY	2	3		QUEENS CIRCLE
YOKELSON ANNE	2	19		LINCOLN ROAD
* YOKELSON ELIS A	2	19		LINCOLN ROAD
* YOKELSON JOSEPH B	2	19		LINCOLN ROAD
YORK BARBARA O	3	66		GUNHOUSE STREET
YORK STANLEY R	1	32		NORTH MAIN STREET
YORRA LISA	2	15		LEONARD ROAD
* YORRA RICHARD	2	15		LEONARD ROAD
YORRA SHIRLEY	2	15		LEONARD ROAD
* YOUNG ELIHU M	3	10		OLD WOLOMOLOPOAG
* YOUNG JOYCE S	3	179		WOLOMOLOPOAG ST
YOUNG KYNDRA	1	1		ATLAS ROAD
* YOUNG NAOMI	1	1		ATLAS ROAD
YOUNG PEARL M	1	37		HIGH STREET
YOUNG SCOTT	1	1		ATLAS ROAD
YOUNG VIRGINIA	1	7		COTTAGE STREET
* YOUNGER DOROTHY W	2	4		FRANKLIN ROAD
* YOUNGER GAIL S	2	4		FRANKLIN ROAD
* YOUNGER SIDNEY	2	4		FRANKLIN ROAD
YULE BARBARA J	2	1247		BAY ROAD

* VOTER

NAME	P	HOUSE	APT	STREET
* YULE FREDERICK J	1	353		NORTH MAIN STREET
* YULE JEAN	1	353		NORTH MAIN STREET
* YULE RITA V	1	353		NORTH MAIN STREET
* YUNIK MAX	2	7		PAUL REVERE ROAD
* YUNIK SARAH	2	7		PAUL REVERE ROAD
YUTZY CALVIN E	1	64		BILLINGS STREET
* YUTZY PATRICIA M	1	64		BILLINGS STREET
* ZABLOSKI EDWARD J	3	23		NORFOLK PLACE
* ZABLOSKI ELIZABETH L	3	23		NORFOLK PLACE
ZAGREBENINA MARIA	1	88		GLENDALE ROAD
* ZAHAROFF BARBARA G	1	9		ROBIN ROAD
* ZAHAROFF SAMUEL	1	9		ROBIN ROAD
* ZAHAROFF STEVEN A	2	49		BISHOP ROAD
* ZALESKI RUTH E	4	30		HIGH PLAIN STREET
* ZALESKI THADDEUS E	4	30		HIGH PLAIN STREET
* ZALEZNICK EDWARD	3	463		MASSAPOAG AVENUE
* ZALEZNICK SUSAN A	3	463		MASSAPOAG AVENUE
* ZAMBELLA ESTHER M	4	129		SOUTH MAIN STREET
ZAMBELLA JOHN A	4	129		SOUTH MAIN STREET
* ZAMBELLA JOHN M	4	129		SOUTH MAIN STREET
* ZAMCHECK BARBARA J	2	25		JEFFERSON AVENUE
* ZAMCHECK JAMES S	2	25		JEFFERSON AVENUE
ZAMKOW AUDREY	3	24		AGAWAM ROAD
ZAMKOW STANLEY	3	24		AGAWAM ROAD
ZARKIN ROSELLA A	4	33		CHESTNUT STREET
ZAWEL ALYSSA	1	10		BROOK ROAD
ZAWEL LEIGH	1	10		BROOK ROAD
ZAZOLLIN ALEXANDER	3	141		BEACH STREET
ZAZOLLIN GEORGE	3	141		BEACH STREET
* ZEIDMAN BETTY	1	19	4	BAYBERRY DRIVE
* ZEIDMAN SOLOMON	1	19	4	BAYBERRY DRIVE
* ZEIGLER CATHLEEN A	3	17		CAPEN HILL ROAD
* ZEIGLER CHRISTINE A	3	17		CAPEN HILL ROAD
* ZEIGLER MAUREEN A	3	17		CAPEN HILL ROAD
* ZEIGLER ROBERT F	3	17		CAPEN HILL ROAD
* ZEINER JAMES E	2	1875		BAY ROAD
* ZEINER JUNE A	2	1875		BAY ROAD
* ZEITSIFF CHARLOTTE E	2	32		WILSHIRE DRIVE
* ZEITSIFF ROBERT	2	32		WILSHIRE DRIVE
* ZEITSOFF SANDRA B	2	32		WILSHIRE DRIVE
* ZELDIN JACOB	1	23	D	HIXSON FARM ROAD
* ZELDIN SARAH	1	23	D	HIXSON FARM ROAD
ZELICKMAN DAVID	2	15		BIRCHWOOD CIRCLE
* ZELICKMAN JODI	2	15		BIRCHWOOD CIRCLE
* ZELICKMAN LORA L	2	15		BIRCHWOOD CIRCLE
* ZELICKMAN MARTIN S	2	15		BIRCHWOOD CIRCLE
* ZEMAN ELLEN J	2	18		ARBORO DRIVE
* ZEMAN IRVING M	2	18		ARBORO DRIVE
* ZEMAN MARJORIE P	2	18		ARBORO DRIVE
* ZEMAN PAUL L	2	18		ARBORO DRIVE
* ZENACK DARON H	3	44		CONDOR ROAD
* ZENACK LESLIE D	3	44		CONDOR ROAD
* ZENLEA SARA	3	34		ESSEX ROAD
* ZENLEA STEVEN S	3	34		ESSEX ROAD
* ZEOLLA ESTHER	3	32		AMES STREET
* ZEOLLA ROBERT J	3	32		AMES STREET
ZEULI ALEXANDER E	2	100		EAST STREET
ZEULI ANDREW S	2	100		EAST STREET
* ZEULI ANNA	2	100		EAST STREET
* ZEULI EMILIO A	2	100		EAST STREET
* ZEULI LINDA N	2	76		MASSAPOAG AVENUE
ZEULI PHILIP A	2	100		EAST STREET
* ZIAUGRA BIRUTE M	3	23		BRADFORD AVENUE
* ZIAUGRA MARIUS A	3	23		BRADFORD AVENUE
* ZIDEL CARL R	4	479		SOUTH MAIN STREET
* ZIDEL CAROLYN I	4	479		SOUTH MAIN STREET
ZIFF IRA M	1	105		BILLINGS STREET
* ZIGMAN GERTRUDE	1	1	3	BAYBERRY DRIVE
* ZIGMAN SAMUEL	1	1	3	BAYBERRY DRIVE
ZILBERSTEIN GALINA	1	16		GAINES ROAD
* ZILBERSTEIN M B RENATE	2	58		DEERFIELD ROAD
* ZILBERSTEIN R MICHEL	2	58		DEERFIELD ROAD
ZILBERSTEIN VLADIMIR	1	16		GAINES ROAD
* ZIMMERMAN BARBARA J	2	68		LINCOLN ROAD
* ZIMMERMAN PAUL N	2	68		LINCOLN ROAD
* ZINNER JANET R	4	60		UPLAND ROAD
* ZINNER STEPHEN H	4	60		UPLAND ROAD
ZION RUTH	2	56		WILSHIRE DRIVE
* ZITOFSKY BERNARD	2	50		EISENHOWER DRIVE
* ZITOFSKY MARILYN T	2	50		EISENHOWER DRIVE
ZIZMOR MATTHEW L	1	25		LANTERN LANE
ZIZMOR MAXINE B	1	25		LANTERN LANE
* ZLOTIN BARRY R	2	130		MASSAPOAG AVENUE
* ZLOTIN PATRICIA A	2	130		MASSAPOAG AVENUE
* ZOLA MICHAEL	1	14		GABRIEL ROAD
* ZOLA SANDRA	1	14		GABRIEL ROAD
ZOLAKOWSKY-WYNNE JOANNA	1	23		CHERYL DRIVE
* ZOPHIN JOSEPH I	2	15		BISHOP ROAD
* ZOPHIN MARLENE L	2	15		BISHOP ROAD
* ZOPPO JAMES F	3	630		SOUTH MAIN STREET
* ZOPPO SANDRA E	3	630		SOUTH MAIN STREET
* ZORNBERG ERIC R	2	7		DEERFIELD ROAD
* ZUCKERMAN JUDITH M	4	20		GRANT CIRCLE
* ZUCKERMAN ROBERT N	4	20		GRANT CIRCLE
* ZUIS JAMES J	2	1319		BAY ROAD
* ZUIS JOHN	2	1319		BAY ROAD
* ZUIS JOSEPH JR	2	1319		BAY ROAD
* ZUIS MARY	2	1319		BAY ROAD
ZUROFF ANDREW M	2	45		ARBORO DRIVE
* ZUROFF DOROTHY	2	45		ARBORO DRIVE
* ZUROFF MORTON L	2	45		ARBORO DRIVE
* ZUSSMAN ABRAHAM	1	358		EAST STREET
* ZUSSMAN IRENE J	1	358		EAST STREET
ZWEIBAN BARRY N	3	9		HAWK LANE
* ZWEIBAN JO-ANN	3	9		HAWK LANE
ZWEIGMAN ALAN C	3	58		GARDEN STREET
* ZWEIGMAN BENJAMIN	3	58		GARDEN STREET
* ZWEIGMAN ESTHER	3	58		GARDEN STREET

10440 RESIDENTS

* VOTER